



DISTRICT DISASTER MANAGEMENT PLAN-2017 VOL-II

PREPARED BY

DISTRICT ADMINISTRATION, NAYAGARH

WITH TECHNICAL SUPPORT FROM

ODISHA STATE DISASTER MANAGEMENT AUTHORITY



**DISTRICT DISASTER MANAGEMENT PLAN, 2017-18
NAYAGARH, ODISHA**

Volume- II

Prepared by
District Emergency Operation Centre
Collectorate, Nayagarh
Odisha, 752069
Email: deocnayagarh@gmail.com/ sddma.nayagarh@gmail.com
Tel: 06753- 252978/9

Content

1. Socio- Economic Profile
2. Infrastructure Details
3. Vulnerable Villages and other critical infrastructure
4. Telephone Numbers
5. Maps
 - Block Administrative map of Nayagarh
 - Police Stations of Nayagarh
 - Road and Railway Network of Nayagarh
 - Block wise health care facility available map of Nayagarh
 - Agriculture & Drought assessment of Odisha
 - Odisha State affected districts cyclone Phailin & floods
 - Fire vulnerability map of Odisha
 - Drought frequency of Odisha
 - Odisha population 2011
 - Earthquake zones of Odisha
 - Landslide hazard zonation map of Odisha
 - Wind & cyclone zones of Odisha
 - Multihazard map of Nayagarh
6. Format of damage to live and properties- Annexure
7. Institutional Arrangement- Annexure
8. Financial Arrangement – Annexure
9. India Disaster Resource Network (IDRN) data of the district

1. Socio Economic Profile

Table No.1-Administrative Set Up:

Sl. No.	Name of the Sub-Division	Name of the Block/ ULB	No. of Gram Panchayats	No. of Villages/ Wards	Name of the Tehsils	No. of RI Circles
1	Nayagarh	Bhapur	20	119	Bhapur	4
2		Dasapalla	20	405	Dasapalla	8
3		Gania	8	114	Gania	3
4		Khandapada	22	196	Khandapada	7
5		Nayagarh	29	152	Nayagarh	6
6		Nuagaon	22	236	Nuagaon	4
7		Odagaon	38	216	Odagaon	9
8		Ranpur	37	242	Ranpur	9
9		Daspalla NAC	NA	16	Dasapalla	NA
10		Khandapada NAC	NA	13	Khandapada	NA
11		Nayagarh NAC	NA	13	Nayagarh	NA
12		Ranpur NAC	NA	15	Ranpur	NA
13	Total		196	1737		50

Source:- District Panchayat Office's latest settlement data including habited & unhabited

Table No.2-Demographic Details:

Sl. No	Name of the Block/ULB	Total Number of Families/ HH	Category		Category				Category	
			Rural	Urban	SC	ST	OB C	GEN	BPL	APL
1	Bhapur	24731	24731	0	2699	695	0	21337	13115	8588
2	Dasapalla	22542	22542	0	4763	5382	0	12398	13097	7737
3	Gania	9247	9247	0	2269	1082	0	5896	4347	3522
4	Khandapada	25316	23198	2118	4658	711	0	19947	11592	9795
5	Nayagarh	35511	33299	2212	3950	136	0	31425	12902	12869

6	Nuagaon	23647	23647	0	4313	2761	0	16573	16293	5422
7	Odagaon	40582	39342	1240	5516	587	0	34479	18316	18935
8	Ranpur	35903	33047	2856	3157	1583	0	31163	20522	18400
9	Khandapada NAC	1877	0	1877	272	57	0	1548	641	3106
10	Nayagarh NAC	3859	0	3859	318	44	0	3497	196	4767
11	Dasapalla NAC	4245	0	4245	891	1019	0	2335	-	-
12	Ranpur NAC	1710	0	1710	150	75	0	1484	-	-
13	Total	229170	209053	20117	32956	14132	0	182082	111021	93141

Source:- Census 2011 & as per latest settlement of new NACs

Table No.3-Population and its composition:

Sl. No	Name of the Block/ ULB	Total			SC		ST		OBC	
		M	F	T	M	F	M	F	M	F
1	Gania	20068	18438	38506	4900	4550	2399	2348	NA	NA
2	Odagaon	86773	78478	165251	11307	10879	1099	1111	NA	NA
3	Ranapur	79613	74896	154509	6752	6552	3646	3873	NA	NA
4	Nuagaon	48514	44739	93253	8521	8113	5569	5393	NA	NA
5	Nayagarh	81820	72302	154122	8982	8347	391	329	NA	NA
6	Bhapur	55133	50399	105532	6053	5756	1659	1572	NA	NA
7	Khandapada	56252	51008	107260	10245	9689	1477	1461	NA	NA
8	Dasapalla	43657	41780	85437	9192	8961	12336	12869	NA	NA
9	Khandapada NAC	4703	4335	9038	735	734	252	210	NA	NA
10	Nayagarh NAC	9000	8030	17030	811	755	143	65	NA	NA
11	Dasapalla NAC	9672	8799	18471	1522	1482	151	229	951	904
12	Ranpur NAC	7614	7101	14715	835	720	69	40	NA	NA
13	Total	502819	460305	963124	69855	66538	29191	29500	NA	NA

Source:- Census 2011 & latest data by Ranpur & Dasapalla NAC

- Population density of the district and decadal growth of population- 248 & 11.4

Table No.4-Religion wise distribution of Population:

Sl. No.	Name of the Block/ ULB	Total Population	Category				
			Hindu	Muslim	Christian	Sikh	Others
1	Bhapur	105532	104762	580	42	12	136
2	Dasapalla	85437	84813	470	34	9	110
3	Gania	38506	38225	212	15	4	50
4	Khandapada	107260	106477	590	43	12	138
5	Nayagarh	154122	152997	848	62	17	199
6	Nuagaon	93253	92572	513	37	10	120
7	Odagaon	165251	164045	909	66	18	213
8	Ranpur	154509	153381	850	62	17	199
9	Khandapada NAC	9038	8972	50	4	1	12
10	Nayagarh NAC	17030	16906	94	7	2	22
11	Dasapalla NAC	18471	18336	102	7	2	24
12	Ranpur NAC	14715	14608	81	6	2	19
13	Total	963124	956093	5297	385	106	1242

Data Source:- BDO & 2011 Census

Table No.5-Particularly Vulnerable Tribal Groups (PVTGs)/ PTGs:

Sl. No.	Name of the PVTG/PTG	Total No. of Households	Population			Population (0-6 Years)		
			M	F	T			
1	NIL							

Table No.6-Age Group:

Sl. No.	Category	Total Population	Male	Female
1	0-4 Years	83984	43814	40170
2	5-14 Years	208324	108683	99641
3	15-59 Years	570940	297859	273081
4	60 Years and above	99780	52055	47725
5	Total=	963124	502412	460616

Source:- Census 2011

Table No.7-Sex Ratio:

- Sex Ratio (Females per 1000 males): 915
- Sex Ration(0-6 Years): 855

Sl No	Name of the Block/ ULB	Sex Ratio (Females per 1000 males)	Number
1	Bhapur	Sex Ratio (Females per 1000 males)	967
		Sex Ration(0-6 Years)	780
2	Dasapalla	Sex Ratio (Females per 1000 males)	948
		Sex Ration(0-6 Years)	835
3	Gania	Sex Ratio (Females per 1000 males)	919
		Sex Ration(0-6 Years)	872
4	Khandapada	Sex Ratio (Females per 1000 males)	907
		Sex Ration(0-6 Years)	845
5	Nayagarh	Sex Ratio (Females per 1000 males)	883
		Sex Ration(0-6 Years)	823
6	Nuagaon	Sex Ratio (Females per 1000 males)	922
		Sex Ration(0-6 Years)	876
7	Odagaon	Sex Ratio (Females per 1000 males)	905
		Sex Ration(0-6 Years)	818
8	Ranpur	Sex Ratio (Females per 1000 males)	940
		Sex Ration(0-6 Years)	871
10	Khandapada NAC	Sex Ratio (Females per 1000 males)	922
		Sex Ration(0-6 Years)	746
11	Nayagarh NAC	Sex Ratio (Females per 1000 males)	892
		Sex Ration(0-6 Years)	819

Source:- Census 2011

Table No.8- Literacy:

- Total number of Literates:- 688362
- Literacy Rate:-80.42%
- Total number of Literates (Male):- 392333 (88.16%)
- Total number of Literates (Female):- 296029 (72.05%)

CD- Block wise Literacy:-

Sl. No.	Name of the Block/ ULB	Literacy Rate & Number of Literates	Total	Male	Female
1	Bhapur	Literates	76523	43956	32567
		Literacy Rate	81.77%	90.15%	72.66%
2	Dasapalla	Literates	67227	39043	28184
		Literacy Rate	73.27%	83.10%	62.95%
3	Gania	Literates	26,911	15534	11377
		Literacy Rate	79.27%	88.09%	69.73%
4	Khandapada	Literates	76365	44131	32234
		Literacy Rate	79.87%	88.34%	70.57%
5	Nayagarh	Literates	112056	64211	47845
		Literacy Rate	83.62%	90.58%	75.81%
6	Nuagaon	Literates	64157	36765	27392
		Literacy Rate	77.68%	85.84%	68.89%
7	Odagaon	Literates	119799	68362	51437
		Literacy Rate	79.34%	86.73%	71.27%
8	Ranpur	Literates	123683	68588	55095
		Literacy Rate	82.54%	89.23%	75.49%
10	Khandapada NAC	Literates	7159	3927	3232
		Literacy Rate	88.74%	94.69%	82.45%
11	Nayagarh NAC	Literates	14482	7816	6666
		Literacy Rate	93.33%	95.69 %	90.71%

Source:- Census 2011

Table No.9- Workforce Participation:

Sl No.	Name of the Block/ ULB	Category	Male	Female	Total
1	Bhapur	Main Workers	22244	1112	23356
		Marginal Workers	8668	1553	10221
		Non- Workers	24221	47734	71955
2	Dasapalla	Main Workers	22762	3962	26724
		Marginal Workers	8649	10098	18567

		Non- Workers	22098	36519	58617
3	Gania	Main Workers	7,620	1,535	9,155
		Marginal Workers	3,661	1,579	5,240
		Non- Workers	8,787	15,324	24,111
4	Khandapada	Main Workers	25475	2108	27583
		Marginal Workers	6496	2972	9468
		Non- Workers	24281	45928	70209
5	Nayagarh	Main Workers	30690	2735	33425
		Marginal Workers	14094	2786	16880
		Non- Workers	34876	64813	99689
6	Nuagaon	Main Workers	20416	2470	22886
		Marginal Workers	8308	6686	14994
		Non- Workers	19790	35583	55373
7	Odagaon	Main Workers	37828	4168	41996
		Marginal Workers	13198	7008	20206
		Non- Workers	37907	69270	107177
8	Ranpur	Main Workers	34256	2617	36873
		Marginal Workers	13310	4304	17614
		Non- Workers	39478	74924	114402
9	Khandapada NAC	Main Workers	1,966	192	2,158
		Marginal Workers	377	149	526
		Non- Workers	2,360	3,994	6,354
10	Nayagarh NAC	Main Workers	4173	747	4920
		Marginal Workers	580	261	841
		Non- Workers	4274	7022	11269
11	Total	Main Workers	207430	21646	229076
		Marginal Workers	77161	37396	114557
		Non- Workers	218045	401111	619156

Source:- Census 2011

- Workforce participation rate: male and female 35.7%

Table No.10- Land Holding Pattern:

Sl. No.	Block	Land less HHs	Share Croppers	Marginal Farmers (<1.0 Ha.)	Small Farmers (1.0 to < 2 Ha.)	Semi Medium (2.0 to <4.0 Ha.)	Medium Farmers (4.0 to < 10 Ha.)	Large Farmers (10.0 Ha. and above)	Average Size of Land Holding.
1	Bhapur	82	1050	16568	142	102	76	22	0.96 ha
2	Dasapalla	70	900	10746	785	842	252	35	
3	Gania	72	824	14593	2126	284	65	24	
4	Khandapada	37	2010	16800	103	84	53	17	
5	Nayagarh	61	2004	23395	282	261	142	40	
6	Nuagaon	71	170	6009	76	146	32	16	
7	Odagaon	77	1880	26601	277	243	103	37	
8	Ranpur	75	1700	24032	265	210	168	20	
9	Total	545	10538	138749	3156	6135	891	206	

Source: Dept of Agriculture, Nayagarh

Table No. 11-Housing:

Sl. No.	Name of the Block/ ULB	Total No. of HHs	No. of Home less HHs	Houses			
				Total No.	Katcha Houses	Semi Pucca Houses	Pucca House
1	Bhapur	24731	-	24731	3189	14008	7534
2	Dasapalla	22542	-	22542	9016	2251	11275
3	Gania	9247	-	6590	3050	1700	1840
4	Khandapada	25316	-	25316	7730	4363	13223
5	Nayagarh	35511	-	35511	14204	8878	12429
6	Nuagaon	23647	-	23647	7212	4067	12344
7	Odagaon	40582	-	40582	12378	6980	21184
8	Ranpur	35903	-	35903	10950	6175	18741
9	Khandapada NAC	1877	-	1877	572	323	980
10	Nayagarh NAC	3859	-	3859	1177	664	2014

11	Dasapalla NAC	4245	-	4245	225	2620	1400
12	Ranpur NAC	1710	-	1710	522	294	893
13	Total	229170	-	229170	70225	52323	103857

Source:- Census 2011 & latest data of Dasapllla & Ranpur NAC

Table No. 12- Agriculture:

Sl. No.	Name of the Block	Total Area (in Hectares.)	Cultivable Area	Net Sown Area	Irrigated Area
1	Bhapur	11263	11263	11200	3423
2	Dasapalla	20996	20996	20896	8971
3	Gania	7938	7938	7900	1820
4	Khandapara	13807	13807	13000	7188
5	Nayagarh	14528	14528	14528	8298
7	Nuagaon	20693	20693	20593	4225
8	Odagaon	24088	24088	24088	12979
8	Ranpur	20227	20227	20227	7581
9	Total	133540	133540	132432	54485

Source:- Dept of Agriculture, Nayagarh

Table No. 13- Irrigation:

Sl. No	Block	Large and Medium Irrigation Projects		Minor Irrigation Project			Lift Irrigation Point(River)		LI points (Deep bore wells)		Shallow Tube Well		Micro R/L	
				Units	Ayacut Area in Ha.									
		Units	Ayacut Area in Ha.			Khariff	Rabi	No.	Ayacut Area Ha.	No.	Ayacut area	No.	Ayacut Area Ha.	No
1	Bhapur	1	3448	9	765	142	48	1680	7	14	0	0	0	0
2	Dasapalla	Nil	Nil	24	3386	495	35	760	0	0	0	0	0	0
3	Gania	Nil	Nil	9	716	255	31	1362	0	0	0	0	0	0
4	Khandapara	1	543.2	15	4554	1813	97	2294	28	56	6	12	0	0
5	Nayagarh	1	1735	28	3397	647	66	1072	200	400	36	72	0	0
6	Nuagaon	1	331.7	21	1972	206	64	1280	194	388	0	0	3	15
7	Odagaon	1	4290	31	6292	733	81	1780	171	342	9	18	3	15
8	Ranpur	Nil	Nil	50	6585.9	913	58	1176	516	1032	0	0	0	0
9	Total	5	10348	187	27668	5204	480	11404	1116	2232	51	102	6	30

Source:- Dept of Irrigation, Minor irrigation, Lift Irrigation, Nayagarh

Table No. 14- Productivity of Major Crops in the District

Sl.	Crop	Net Sown Area	Production (in Qtls.)	Consumption of Seeds (in Qtls.)	Consumption of Fertilizers (in Qtls.)	Consumption of Pesticides (in Qtls.)	Requirement of Loans (Rs. in Lakh)
1	Paddy (K)	990089	32633333	49545	38358	6500	
2	Paddy (R)	230	5405	115	89	16	
3	Wheat	180	2137	180	70	11	
4	Maize	2785	46092	557	1079	198	
5	Bajra	0	0	0	0	0	
6	Ragi	470	7059.4	47	182	31	
7	Milets	180	2880	18	70	10	
8	Pulses	74948	337266	14990	29012	4800	
9	Oil Seeds	5903	38370	1770	2286	400	
10	Vegetables	21156	1840572	0	8190	2100	
11	Other Cash crops	2320	1617040	116000	898	120	

Source:- Dept. of Agriculture, Nayagarh

Table No. 15- Storage and Market Facility:

Sl. No.	Block	Storage Godowns		Cold Storage Units		No. of Permanent Mandis in the area	Others
		Nos.	Storage Capacity (in Qtls.)	Nos.	Storage Capacity		
1	Bhampur	--	--	--	--	16	--
2	Daspalla	--	--	--	--	16	--
3	Gania	--	--	--	--	16	--
4	Khandapada	--	--	--	--	16	--

5	Nuagaon	--	--	--	--	16	--
6	Nayagarh	01	15000	--	--	16	--
7	Odagaon	03	154890	--	--	16	--
8	Ranpur	--	--	--	--	16	--

Source:- Dept of Civil supplies, Nayagarh

Table No. 16- Primary Agricultural Cooperative Societies:

Sl. No.	Block	No. of PACs	No. of Farmers	Total amount of Seed distributed during last year (in Qtls.)	Total No. of Fertilizer distribution during last year (in Qtls.)	Total amount of Loan distributed (amount in Lakhs.)	Total amount of Paddy procured during previous season (K +R) amount in Qtls.
1	Bhapur	16	18757	211	900	2507.46	31861.53
2	Daspalla	15	15874	463	1320	1621.35	85655.25
3	Gania	6	6452	80	550	1263.81	20296.08
4	Khandapada	18	22137	215	950	2859.9	66295.82
5	Nuagaon	25	29677	582.8	1625	3360.06	132185.15
6	Nayagarh	19	18069	457	2130	4173.39	56876.59
7	Odagaon	40	39892	850.4	3440	9972.81	280765
8	Ranpur	18	29734	570	950	6208.5	62695.58
9	Total	157	180592	3429.2	11865	31967.46	736631

Source:- Co-operative society, Nayagrh

Table No. 17-Livestock:

Sl. No.	Block/ ULBs	Livestock Population					Requirement of Fodder in Qtls.
		Milch Animals		Draught Animals		Total	
		Cow, Buffalo	Sheep, Goat	Camel, Horse, Bullock	Donkey, Pony etc		
1	Nayagarh	16976	9896	15746	0	42618	3569.08
2	Khandapada	10915	13331	10949	0	35195	2586.33

3	Bhapur	13502	10966	15553	0	40021	3234.48
4	Gania	7304	11052	6755	0	25111	1737.46
5	Nuagaon	6927	9859	8295	0	25081	1817.97
6	Ranapur	14373	9616	16649	0	40638	3390.68
7	Odagaon	23092	20377	29158	0	72627	5836.31
8	Dasapalla	19055	23752	25154	0	67961	4862.99
	Total	112144	108849	128259	0	349252	27035.3

Source:- Dept of Animal Husbandry, Nayagarh

Fishery

Table No. 18: Fisherman Community

Sl. No.	Name of the Block	Households	Population	No. of Boats/ Dogout Canoe etc.
1	Bhapur	738	2879	84
2	Ranpur	371	1471	1
3	Odogaon	344	1371	13/31
4	Nuagaon	280	1072	5
5	Daspalla	260	1031	30
6	Khandapada	539	2171	88
7	Gania	381	1540	71
8	Nayagarh	266	1081	-
9	TOTAL	3179	12616	323

Source:- Dept of Fisheries, Nayagarh

Table No. 19: Fish Farms

Sl. No.	Name of the Block	No. of Fish Farms	Area in Ha.	No. of Farmers involved
1	Nayagarh	01	0.90	352
2	Ranpur	02	02	233

3	Nuagaon	01	0.40	72
4	Odogaon	01	01	280
5	Bhapur	01	01	254

Source:- Dept of Fisheries, Nayagarh

Table No.20 : Horticultural and other Plantations (Perennial Crops)

Sl. No.	Name of the Block	Type of Plantations	Area in Hectares	No. of Farmers Involved
1	Nayagarh	Bael	3	10
		Banana	50	200
		Ber	5	32
		Citrus	30	128
		Guava	27	156
		Jackfruit	8	46
		Mango	310	756
		Papaya	3	21
		Pineapple	3	32
		Pomogranate	1	12
		Other	15	36
2	Nuagaon	Bael	5	26
		Banana	142	228
		Ber	10	62
		Citrus	92	315
		Guava	32	128
		Jackfruit	15	65
		Mango	680	712
		Papaya	7	72
		Pineapple	5	26
		Pomogranate	2	8
		Other	20	99
3	Odagaon	Bael	22	88
		Banana	128	443
		Ber	8	40
		Citrus	64	243

		Guava	45	211
		Jackfruit	25	109
		Mango	651	2213
		Papaya	7	38
		Pineapple	5	22
		Pomogranate	1	6
		Other	18	93
		Bael	18	92
		Banana	140	468
		Ber	11	55
		Citrus	57	136
		Guava	44	168
		Jackfruit	20	109
		Mango	730	1368
		Papaya	6	32
		Pineapple	4	23
		Pomogranate	2	11
4	Ranpur	Other	30	103
		Bael	8	40
		Banana	124	388
		Ber	7	42
		Citrus	52	149
		Guava	37	132
		Jackfruit	20	78
		Mango	725	289
		Papaya	6	32
		Pineapple	4	28
		Pomogranate	2	16
5	Khandapada	Other	12	62
		Bael	2	9
		Banana	27	103
		Ber	3	15
		Citrus	45	121
		Guava	15	58
6	Bhapur	Jackfruit	12	53

		Mango	328	1150
		Papaya	5	32
		Pineapple	2	12
		Other	10	62
		Bael	5	22
		Banana	116	288
		Ber	9	45
		Citrus	60	235
		Guava	34	128
		Jackfruit	24	97
		Mango	670	1388
		Papaya	5	30
		Pineapple	4	19
		Pomogranate	1	6
7	Daspalla	Other	15	75
		Bael	2	10
		Banana	35	123
		Ber	2	9
		Citrus	48	165
		Guava	8	39
		Jackfruit	14	72
		Mango	467	1772
		Papaya	2	11
		Pineapple	2	10
		Pomogranate	1	5
8	Gania	Other	10	53
9	Total		6481	16714

Source:- Dept of Horticulture, Nayagrh

Table No. 21: Sericulture

Sl. No.	Name of the Block	Area Under Sericulture Plantations (in Ha.)				No. of farmers involved
		Eri	Mulberry	Tassar	Muga	
1	Nil	Nil	Nil	Nil	Nil	Nil

Table No. 22 : Handloom and Handicraft Artisans

Sl. No.	Name of the Block	No. of Artisans		
		Handloom	Handicrafts	Others (to be specified)
1	Bhapur	254	74	NA
2	Daspalla	0	42	
3	Gania	20	175	
4	Khandapada	30	1001	
5	Nayagarh	427	65	
6	Nuagaon	16	10	
7	Odagaon	164	236	
8	Ranppur	262	30	
9	Total	1173	1633	

Source:- Dept of Handloom, Textile & Handicraft

Table No. 23- Employment and Livelihood:

Sl. No.	Block	Agriculture	Agricultural Labourers	Other Daily Wage Labourers	Animal Husbandry	Fishery	Business	Services	Building & construction worker
1	Bhapur	28506	1635	1488	2800	2879	-	-	48695
2	Daspalla	17458	4195	2791	4640	1471	-	-	
3	Gania	8140	1034	1942	2623	1371	-	-	
4	Khandapada	26180	2324	3709	4334	1072	-	-	
5	Nayagarh	40282	2144	2489	4874	1031	-	-	
6	Nuagaon	17617	3778	1750	4218	2171	-	-	

7	Odagaon	34066	4790	2698	3986	1540	-	-
8	Ranpur	41656	1820	2009	4928	1081	-	-
9	Khandapada NAC	-	121	351	-	-	-	-
10	Nayagarh NAC	-	160	471	-	-	-	-
11	Total							

Source:- Dept. of Labour & ESI, Agriculture, Animal Husbandry, Fisheries, Nayagarh

Table No. 24- Industries and Mining:

Industries & mining									
Sl. no	Block	Major Industries		MSME		Handloom Handicraft and Cottage Industries		Mining	
		Units	Persons Engaged	Units	Persons Engaged	Units	Persons Engaged	Units	Persons Engaged
1	Bhampur	Nil	Nil	294	982	285	328	Nil	Nil
2	Daspalla	Nil	Nil	355	1432	0	42	Nil	Nil
3	Gania	Nil	Nil	212	712	15	195	Nil	Nil
4	Khandapada	Nil	Nil	442	1411	65	1031	Nil	Nil
5	Nayagarh	Nil	Nil	847	3515	225	492	Nil	Nil
6	Nuagaon	Nil	Nil	283	1078	11	26	Nil	Nil
7	Odagaon	Nil	Nil	565	2069	320	400	Nil	Nil
8	Ranpur	Nil	Nil	466	1646	326	292	Nil	Nil
9	Total	Nil	Nil	3464	12845	1247	2806	Nil	Nil

Source:- Dept of Industries & Mining

Education:**Table No. 25 - Availability of Educational Facilities:**

Sl. No.	Name of the Block/ ULBs	No. of Villages	No. of Villages having Primary School within the village (1 K.M.)	No. of Villages having Upper Primary School within 3 K.M. radius	No. of Villages having Access to High School within 5 Km.
1	Bhapur	119	120	120	120
2	Daspalla	405	310	297	377
3	Gania	114	107	108	108
4	Khandapada	196	168	175	177
5	Khandapada NAC	13	13	13	13
6	Nayagarh	152	181	183	186
7	Nayagarh NAC	15	13	13	13
8	Nuagaon	236	216	223	237
9	Odagaon	216	238	251	253
10	Ranpur	242	271	282	295
Total -			1637	1665	1779

Source:- Dept of Education, Nayagarh

Table No. 26- Enrolment Status of Children (6-15 years):

Sl. No.	Name of the Block	Total No. of Children Enrolled	No. of Children Dropped Out	No. of Children Never Enrolled
1	Bhapur	13312	0	32
2	Daspalla	15046	58	33
3	Gania	5220	0	10
4	Khandapada	13605	0	29
5	Nayagarh	16739	3	66
6	Nuagaon	11961	33	32
7	Odagaon	21606	12	76
8	Ranpur	23452	2	71
9	Khandapada NAC	1686	5	4
10	Nayagarh NAC	5139	0	6
11	Total	127766	113	359

Source:- Dept of Education, Nayagarh

Table No. 27--Migration: (at least one member of the household migrating outside the district/ state for a period of more than 4 months in search of work during the year)

- Trend and duration of Migration: 3-4 months & permanent
- Destinations of Migration: Hyderabad, Chennai, Bangalore

Sl. No.	Block	No. of Migrating HHs	Migrating Population			Children (0-6 Years)		Children (7-14 years)	
			Male	Female	Total	M	F	M	F
1									
No information available									

Table No. 28- Electricity:

Sl. No.	Name of the Block	Village Electrification				Household Electrification		
		Total No. of Villages	FE-Fully Electrified	PE-Partially Electrified	UE- Un-Electrified	Total No. of HHs	Electrified	UE
1	Bhapur	117	37	80	0	24731	18398	6333
2	Daspalla	416	235	132	49	25932	13772	12160
3	Gania	114	44	52	18	9247	6449	2798
4	Khandapada	195	110	85	0	25316	22938	2378
5	Nayagarh	148	48	100	0	35511	30358	5153
6	Nuagaon	235	86	149	0	23647	11883	11764
7	Odagaon	220	58	162	0	40582	39366	1216
8	Ranpur	250	63	187	0	37613	27156	10457
9	Total	1695	681	947	67	222579	170320	52259

Source:- CESU, Nayagarh

Drinking Water and Sanitation:**Table No. 29- Drinking Water:**

Sl. No.	Block/ ULBs	No. of villages having access to safe drinking water	No. of Villages/ hamlets affected by Fluoride	Affected Population	No. of Villages/ hamlets affected by Arsenic Contamination	Affected Population
1	Bhapur	119	46	30038	0	0
2	Daspalla	406	56	31136	0	0
3	Gania	114	17	7803	0	0
4	Khandapada	196	69	37398	0	0
5	Nayagarh	152	66	45672	0	0
6	Nuagaon	236	28	18508	0	0
7	Odagaon	217	39	18174	0	0
8	Ranpur	245	62	33728	0	0
9	Total		383	222457	0	0

Source:- RWS&S, Nayagarh

Table No. 30

Sl. No.	Name of the Block	Total No. of Functional Tube Wells	Total No. of Sanitary Wells	Pipe Water Supply			
				No. of PWS	No. of Villages Covered	No. of Households	Length in Km.
1	Bhapur	1156	78	34	72	380	74.8
2	Daspalla	1546	138	54	108	540	124.2
3	Gania	606	33	31	72	360	77.5
4	Khandapada	1314	56	35	73	365	131.6
5	Nayagarh	1720	106	49	112	560	127.4

6	Nuagaon	1494	111	63	139	695	132.3
7	Odagaon	1677	275	66	99	495	125.4
8	Ranpur	1866	88	49	73	365	161.7
9	Total	11379	885	381	748	3740	954.9

Source:- RWS&S, Nayagarh

Table No. 31 - Sanitation:

Sl. No	Name of the Block	Villages Sanitation				Total No. of Community Sanitary Complexes	Households		Schools	
		Total No.	No. of ODF Villages	No. of Villages having covered drains	Length in Km.		Total No. of HHs	No. of HHs having IHHL	Total No.	No. of Schools having functional Toilets
1	Bhapur	119	0	0	0	0	25982	8116	138	119
2	Dasapalla	406	0	0	0	1	24994	9169	177	113
3	Gania	114	0	0	0	1	9725	3901	68	51
4	Khandapada	196	0	0	0	7	29508	12212	163	119
5	Nayagarh	152	7	0	0	0	42805	26841	171	96
6	Nuagaon	236	2	0	0	0	29304	13044	162	95
7	Odagaon	217	0	0	0	6	45157	24534	225	165
8	Ranpur	245	0	0	0	1	42136	19438	250	163
	Total	1685	9	0	0	16	249611	117255	1354	921

Data source:- RWSS & sbm.gov.in

Table No. 32- ICDS/ Anganwadi:

Sl. No.	Name of the Block	Total No. of Anganwadi Centers	No. of AWC having own pucca building	No. of Enrolled Children	No. of Severely Malnourished Children Referred during the year.	No. of Pregnant/ lactating mothers

1	Bhapur	153	47	3931	0	1446
2	Daspalla	220	72	10221	97	1729
3	Gania	82	24	3546	16	565
4	Khandapada	169	46	10150	11	1668
5	Nayagarh	224	62	4836	4	2139
6	Nuagaon	168	44	6966	07	1380
7	Odagaon	236	78	15159	-	2963
8	Ranpur	323	66	14449	13	2554
9	Total	1575	439	69258	148	14444

Data source:- ICDS, Nayagarh

Health:

Table No. 33- Major Health Indicators:

Sl. No.	Block	Child Mortality Rate	Maternal Mortality Rate	Institutional Delivery in percentage	Immunization status of Children below 5 years in percentage	Any Other
1	Bhapur	38	1	98.58	95.59	-
2	Daspalla	41	6	90.87	110.61	-
3	Gania	16	0	94.1	91.09	-
4	Khandapada	43	3	97.27	97.07	-
5	Nayagarh	48	0	98.67	99.48	-
6	Nuagaon	37	3	97.62	102.59	-
7	Odagaon	40	3	97.17	98.12	-
8	Ranpur	31	1	99.24	112.42	-
9	Total	37	2	97	101	-

Source:- CDMO, Nayagarh

Table No. 34- Incidence of Major Diseases during last 5 years:

Sl. No.	Name of the Disease	Incidents/ Cases Treated	No. of Deaths due to disease
1	Malaria	23208	3
2	Jaundice	42	0
3	Pneumonia	1567	2
4	Diarrhea	1033	0
5	TB	5168	179

Source:- CDMO, Nayagarh

Rural Credit:**Table No. 35 - Source of Rural Credit:**

Sl. No.	Block	Source of Rural Credit in Percentage in lakhs							
		Government	Commercial Banks	RRBs	Cooperative Banks	SHGs /NGOs	Land lord/ Employers	Money Lenders	Others
1	Bhapur	-	1610.88	-	2507.46	-	-	-	-
2	Daspalla	-	1745.12	-	1621.35	-	-	-	-
3	Gania	-	1073.92	-	1263.81	-	-	-	-
4	Khandapada	-	1342.4	-	2859.9	-	-	-	-
5	Nuagaon	-	1342.4	-	3360.06	-	-	-	-
6	Nayagarh	-	2684.8	-	4173.39	-	-	-	-
7	Odagaon	-	1879.36	-	9972.81	-	-	-	-
8	Ranpur	-	1745.12	-	6208.5	-	-	-	-
9	Total	-	13424	-	31967.46	-	-	-	-

Source:- LDM, Co-operative society, Nayagarh

Table No. 36- Financial Inclusion:

Sl. No	Block	No. of HHs	No. of HHs in which at least one adult member having a Bank Account	No. of HHs covered under RSBY	No. of HHs covered under BKKY	No. of Persons covered under PMSBY	No. of Persons covered under PMJJBY	No. of HHs covered under AABY	No. Persons covered under Atala Pension Yojna
1	Bhapur	24731	19756	-	6500	6321	1975	-	197
2	Daspalla	26787	20640	-	2500	6604	2064	12142	206
3	Gania	9247	6953	-	5000	2224	695	-	69
4	Khandapada	25316	21743	-	6500	6957	2174	-	217
5	Nuagaon	35511	29623	-	2500	9480	2962	15155	296
6	Nayagarh	23647	18550	-	8000	5936	1855	-	185
7	Odagaon	40582	31931	-	17500	10217	3193	24864	319
8	Ranpur	39323	29035	-	3000	9291	2903	16889	290
9	Total	225144	178231		51500	57030	17821	69050	1779

Source:- LDM, OLM, Agriculture, Nayagarh

Table No. 37 - Food Security (Public Distribution System):

Food security (PDS)									
Sl. No	Block/ ULB	No. of HHs	HHs covered under NFSA (National Food Security Act)	Total No. of Beneficiaries	Consumption in qtls.		No. of PDS outlets in the block	Storage Points	
					Rice	Wheat		Nos.	Storage Capacity (in Qtls.)
1	Bhapur	24731	22050	81958	3981	669.1	28	--	--
2	Daspalla	25932	21706	80019	4048	552.5	27	--	--
3	Gania	6590	8085	31167	1516	244.5	13	--	--
4	Khandapada	25316	21893	82075	3965	643.5	38	--	--
5	Nuagaon	35511	19897	69976	3412	629.7	34	--	--
6	Nayagarh	28121	31688	113842	5125	1291	45	01	15000
7	Odagaon	40582	36095	129454	5926	1353	43	03	154890
8	Ranpur	37613	33892	126899	5891	1233	67	--	--
9	Khandapada NAC	1877	1344	4573	233.2	39.05	1	--	--
10	Nayagarh NAC	3859	1937	6957	308.8	109.1	1	--	--
11	TOTAL	228315	198587	726920	34405	6765	297	04	169890

Source:- CSO, Nayagarh

Table No. 38- Social Security:

Sl. No.	Block	No. of Persons covered under Old Age Pension Schemes		No. of Persons Covered under Widow Pension	No. of Persons covered under Disability Pension	
		Male	Female		Male	Female
1	Bhapur	4951	3300	2591	525	430
2	Daspalla	3961	2641	2150	406	332
3	Gania	2242	1495	515	136	111
4	Khandapada	5425	3616	1205	694	568

5	Nayagarh	7456	4970	3580	744	609
6	Nuagaon	4681	3121	2054	341	279
7	Odagaon	8473	5649	3443	564	462
8	Ranpur	6905	4604	2896	907	742
9	NAC, Daspalla	661	440	373	85	69
10	NAC, Khandapada	483	322	166	34	28
11	NAC, Nayagarh	476	318	272	62	51
12	NAC, Ranpur	692	461	235	103	85
Total		46406	30937	19480	4602	3765

Source:- District Social Security Officer, Nayagarh

Table No. 39 - Community/ Social Institutions:

Sl. No.	Name of the Block/ ULB	Women Self Help Groups			Youth Clubs		Farmer's Clubs		Volunteers			
		Total No. of WSHGs	Total No. of women members	Total No. of SHGs Bank Linked	Total No.	Total Members	Total No.	Total Members	NYK	NSS	Civil Defense	BNV
1	Bhapur	1018	10263	587	92	1012	11	165	330	180	NA	148
2	Daspalla	1640	16576	1039	102	1122	50	750	222	240		0
3	Ganiya	343	3563	200	85	935	9	135	150	160		0
4	Khandapada	1337	13487	876	91	1001	30	450	338	200		87
5	Nayagarh	1018	10376	587	106	1166	3	45	1036	320		430
6	Nuagaon	1560	15772	1560	97	1067	80	1200	267	140		363

7	Odagaon	2006	20243	588	86	946	32	480	321	180		418
8	Ranpur	2159	21773	1418	101	1111	16	240	245	260		0
9	Total	11081	112053	6855	760	8360	231	3465	2909	1680		1446

Source:- DSWO, NSS, NYK, NCC, Nayagarh

Transport and Communication:

Table No. 40- Road Connectivity and Transport:

Sl. No.	Block	Total No. of GPs	No. of GPs connected with the Block HQ with all weather road	Total No. of Villages	No. of Villages connected with GP HQ with all weather Roads	No. of Villages/ GPs having bus communication.	No. of Govt. and Private Buses Operating
1	Bhampur	20	20	119	108	20	50
2	Daspalla	20	19	405	125	20	27
3	Gania	8	7	114	78	8	11
4	Khandapada	22	20	196	188	22	65
5	Nayagarh	29	29	152	147	28	42
6	Nuagaon	22	22	236	192	22	27
7	Odagaon	38	38	216	180	39	32
8	Ranpur	37	37	242	237	37	14
9	Total	196	192	1680	1255	196	268

Source:- RTO, Nayagarh & BDOs

Table No. 41- Road Network:

Sl. No.	Block	N.H. (Length in Km.)	State Highways (Length in Km.)	District Roads (Length in Km.)	Rural Roads (Length in Km.)	GP/ PS Roads (Length in Km.)	Forest Roads (Length in Km.)	Other Roads
1	Bhampur	-	20	20	44.772	402	-	-

2	Daspalla	20	35	47	215	605	80	50
3	Gania	-	15	37	107	70	32	-
4	Khandapada	-	10	94	54.021	450		-
5	Nayagarh	33	7.94	90	47.507	500	-	-
6	Nuagaon	27	0	55	55	324	33	-
7	Odagaon	-	30	105	36.430	626.5	42.5	-
8	Ranpur	9	30	94	214.850	613	77	86
9	Total	89	147.94	542	774.58	3590.5	264.5	136

Source:- NHAI, R&D, Nayagarh & BDOs

Table No. 42- Railway Network:

Sl. No.	Single Line (length in Km.)	Double Line (length in Km.)	Total No. of Railway Stations in the district
1	24 Km	-	3

Table No. 43- Telecommunication and Internet Connectivity:

Sl. No.	Name of the Block	No. of GP Offices having Phone and Internet Connectivity	Total No. of Mobile phone Towers	No. of villages covered by wireless mobile network	Percentage of Population covered by wireless network	No. of Community Radio Stations	No. of VHF stations	No. of HAM radios/HAM radio stations	No. of E-Seva Kendras
1	Bhampur	15	5	115	95%	-	2	-	7
2	Khandapada	5	7	100	55%	-	4	-	21
3	Gania	3	2	70	61%	-	3	-	8
4	Daspalla	7	7	230	55%	1	2	-	22
5	Nuagaon	3	5	150	50%	-	2	-	19

6	Nayagarh	8	11	125	85%	-	5	-	39
7	Odagaon	12	12	180	82%	-	2	-	39
8	Ranapur	-	-	-		-	4	-	34
9	Total	53	49	970	60%	1	25	-	189

Source:- Department of Telecom, SP, Nayagarh

2. Infrastructure

Table No. 44 -Educational Infrastructure and other Facilities:

Sl. No.	Name of the Block	No. of Primary Schools	No. ME Schools	No. of High Schools	No. of Teachers	Teacher Pupil Ratio	No. of Colleges	No. of ITI/ Polytechnic/ Vocational Training Institutes
1	Bhapur	70	53	25	725	22.49	3	1
2	Daspalla	100	50	27	896	20.41	7	4
3	Gania	37	25	9	350	19.05	6	2
4	Khandapada	89	44	29	833	20.54	4	1
5	Khandapada NAC	7	4	2	119	23.45	4	1
6	Nayagarh	98	69	33	1179	17.65	11	3
7	Nayagarh NAC	8	11	9	408	17.38	6	2
8	Nuagaon	91	56	22	779	18.37	6	3
9	Odagaon	115	80	44	1392	19.86	8	5
10	Ranpur	146	102	46	1604	18.77	13	4
Total		761	494	246	8285	19.8	66	26

Source:- DEO, Nayagarh & DHE, Odisha. Note:- Junior colleges & degree colleges are counted as separate entities.

Table No. 45- Health Infrastructure:

Sl. No.	Block	No. of Health Sub Centers	No. of PHCs	No. of CHCs	No. of Homeopathic / Ayurvedic Hospitals	No. of Sub Divisional Hospitals	No. of District/ Private Hospitals	No. of MHUs	No. of Ambulances	Blood Banks
1	Bhampur	18	3	1	4	-	-	2	1	-
2	Dasapalla	18	5	2	4	-	1	2	1	-
3	Gania	8	3	1	5	-	1	2	1	-
4	Khandapada	21	5	2	3	-	7	2	1	-
5	Nayagarh	25	5	1	6	-	17	2	2	1
6	Nua gaon	16	4	1	4	-	-	2	1 (off road)	-
7	Oda gaon	29	7	2	5	-	-	2	1	-
8	Ranpur	31	5	2	3	1	2	2	1 (off road)	-
9	Total	166	37	12	34	1	28	16	9	1

Source:- CDMO, Nayagarh

Table No. 46 - Human Resource Availability:

Sl. No.	Block	No. of Doctors	No. of Paramedical Staffs	No. of ANMs	No. ASHAs	Others
1	Bhampur	4	50	20	102	-
2	Dasapalla	5	53	18	111	-
3	Gania	3	29	10	51	-
4	Khandapada	3	52	32	91	-

5	Nayagarh	27	70	33	135	-
6	Nuagaon	4	45	19	83	-
7	Odaogaon	6	77	38	154	-
8	Ranpur	14	113	44	142	-
9	Total	66	489	214	869	-

Source:- CDMO, Nayagarh

Table No. 47- Veterinary Infrastructure and Human Resource:

Sl. No.	Block/ ULBs	Veterinary Hospitals	No. of Doctors	Livestock Aid Centers	No. of Livestock Inspectors	No. of Artificial Insemination Centers	Others (to be specified) Mobile Veterinary Units
1	Nayagarh	2	2	12	12	Nil	1
2	Khandapada	2	3	6	5		1
3	Bhampur	1	2	4	4		1
4	Gania	1	1	5	4		1
5	Nuagaon	2	3	10	10		1
6	Ranapur	3	4	8	8		1
7	Odagaon	3	4	14	12		1
8	Dasapalla	2	3	9	9		1
	Total	16	22	68	64		8

Source:- CDVO, Nayagarh

Table No. 48- Electrical Infrastructure:

Sl. No.	Name of the Block	No. of Grid Stations	No. of 33/11 KV Substations	No. of Distributing Transformers			Conductor/ Electrical lines-11 KV or less (length in Kms.)	No. of Electrical Poles	No. of High Tension Towers	High Tension lines above 11 KV (length in Kms.)
				11 KV or Less	11 KV < and <60KV	60 KV and above				
1	Bhampur	1	2	503	6	nil	464.3	6980	0	19
2	Daspalla		1	525	4	nil	396	5940	0	18.1
3	Gania		1	366	2	nil	412.2	6193	0	16
4	Khandapada		2	602	6	nil	556.7	8310	0	42
5	Nayagarh		3	795	8	nil	658.89	9921	62	21.74

6	Nuagaon		2	1250	5	nil	978.9	14620	0	33
7	Odagaon		3	1194	7	nil	1376.74	20699	0	53
8	Ranpur		2	756	5	nil	410	6241	0	25
9	Total		16	5991	43	nil	5253.73	78904	62	227.84

Source:- CESU, Nayagarh

Table No. 49 - Banks and Post Offices:

Sl. No.	Block	Banks				No. of ATMs	Post Offices
		Commercial Banks	RRBs	Cooperative Banks	Other Banks		
1	Bhapur	5	2	1	1	5	17
2	Daspalla	9	3	1	1	8	8
3	Gania	2	2	1	1	5	10
4	Khandapada	8	3	1	1	8	40
5	Nayagarh	30	4	2	4	32	77
6	Nuagaon	5	3	1	1	6	8
7	Odagaon	9	4	2	2	9	10
8	Ranpur	8	6	1	1	9	62
9	Total	76	27	10	12	82	232

Source:- LDM, Nayagarh

Table No. 50- Police and Fire Services:

Sl. No.	Name of the Block/ ULB	No. of Police Stations	No. of Police Personal	No. of Fire Stations	Human Resource
1	Bhapur	1	18	1	7
2	Daspalla	2	28	1	7
3	Gania	1	9	1	7
4	Khandapada	1	23	1	7
5	Nayagarh	4	72	1	7
6	Nuagaon	1	15	1	7
7	Odagaon	2	42	1	7
8	Ranpur	1	24	1	7

Source:- Fire Services, SP, Nayagarh

Table No. 51- Rain gauge stations

Sl no	Name of the block	Number of rain gauge stations available
1	Bhapur	1
2	Daspalla	1
3	Gania	1
4	Khandapada	1
5	Nayagarh	1
6	Nuagaon	1
7	Odagaon	1
8	Ranpur	1
9	Total	8

Source:- BDOs

3. Vulnerable Villages and Other Critical Infrastructure

Table No.52- : Year wise details of disasters during last 10 Years (2006-2015)

Sl. No.	Disaster/ Incident	Year	No. of Deaths	No. of Affected Population	Livestock Loss	Houses Damaged	Damage to Infrastructure				Damage and loss of Crop Area (in Hectares)
							School/ AWC Buildings	Hospitals	Road in Km.	Other Critical Infrastructure	
1	Flood	2006	03	65705	03 (Affected 28908)	1641	231 (Public utilities)				6039
		2008	00	75551	60 (Affected 36828)	3883	00	00	6 nos	00	5486
		2009	09	75100	04 (Affected 38452)	3587	2178 (Public utilities)				943
		2011	00	73117	04 (Affected 44860)	448	00	00	00	00	8704
		2014	00	27981	00	00	00	00	00	00	6193
2	Cyclone	2013	02	984000	85	46613	415	00	2201	53 nos	94290
		2014	00	00	00	00	00	00	00	00	00
3	Drought	2011	00	205893	00	00	00	00	00	00	136586
		2015	00	246017	00	00	00	00	00	00	88922
4	Fire	201	00	2040	67	522	00	00	00	00	00

		2									
		2013	1	1360	00	314	00	00	00	00	00
		2014	1	1565	00	332	00	00	00	00	00
		2105	00	1210	00	257	00	00	00	00	00
		2016	00	1040	00	233	00	00	00	00	00
5	Hail Storm	2007	01	00	00	00	00	00	00	00	00
6	Unseasonal rain	2010	00	213905	00	00	00	00	00	00	136586
7	Heavy Rain	2012	00	42940	00	3432	09 (Public utilities)				00
	Boat Accidents	2006	01	00	00	00	00				00
		2009	01	00	00	00	00				00
8	Snake Bite	2014	01	00	00	00	00				00
		2015	06	00	00	00	00				00
		2016	05	00	00	00	00				00
9	Lightning	2006	06	00	00	00	00				00
		2007	09	00	00	00	00				00
		2008	05	00	00	00	00				00
		2009	08	00	00	00	00				00
		2010	06	00	00	00	00				00

		201 1	02	00	00	00	00	00
		201 2	09	00	00	00	00	00
		201 3	05	00	00	00	00	00
		201 4	07	00	00	00	00	00
		201 5	07	00	00	00	00	00
		201 6	15	00	00	00	00	00
10	Drownin g	201 5	01	00	00	00	00	00
		201 6	06	00	00	00	00	00
		201 7	01	00	00	00	00	00

Source:- District Emergency Section, Nayagarh

Table No. 53 Village wise details of Population Requiring Special Care

Sl. No.	Block Name	Gram Panchayat Name	Village Name	Total No. of HHs	Total Population	No. of HHs headed by Women	No. of HHs headed by PWD	Child Population		No. of Persons With Disability (PWD)		No. of Widow	No. of Orphan s		No. of Aged Persons (60 and above)		No. of Pregnant and lactating mothers
								0-5 Years	6-14 Years	M	F		M	F	M	F	
1	Gania	Gania	Gania-I	303	1065	20	1	54		3	3	25	1	1	45	40	14
2	Gania	Gania	Gania-II	185	917	6	6	58		11	8	19	0	0	47	58	7
3	Gania	Gania	Gania-III	80	337	8	2	20		4	2	17	0	0	16	22	5
4	Gania	Gania	Erundipathar	36	138	4	2	19		3	2	13	0	0	10	4	2
5	Gania	Gania	Balisahi	62	241	1	0	20		0	2	1	0	0	15	16	0
6	Gania	Adakata	Adakata	189	762	19	1	63		16	2	19	0	0	22	20	15
7	Gania	Adakata	Dhuamada	164	775	4	1	60		2	0	4	0	0	30	25	6
8	Gania	Adakata	Krushnapalli	91	455	2	13	23		10	5	2	1	1	35	49	5
9	Gania	Adakata	Tamarjhola	25	121	1	1	8		1	0	1	1	0	12	14	3
10	Gania	Adakata	Kenduiabida	134	517	10	2	31		9	1	10	3	0	37	36	1
11	Gania	Adakata	Kakudikhola	49	184	8	2	14		2	1	8	0	0	8	14	8
12	Gania	Adakata	Jaganathprasad-I	146	642	8	5	44		8	3	8	0	0	42	40	8
13	Gania	Adakata	Jaganathprasad-II	112	468	9	0	24		7	1	9	0	0	13	12	2
14	Gania	Adakata	Jaganathprasad-III	121	476	10	9	26		13	5	10	0	0	40	31	8
15	Gania	Adakata	Jaganathprasad(Mini)	52	215	2	1	20		6	0	2	0	0	10	10	4
16	Gania	Adakata	Hadapasi	78	325	2	7	18		16	3	2	0	0	23	10	1
17	Gania	Adakata	Kalikaprasad(Mini)	51	207	8	4	24		7	1	8	0	0	11	9	7
18	Gania	Badasilinga	Badasilinga	90	400	2	0	34		1	0	2	0	0	4	1	6
19	Gania	Badasilinga	Sikharagochha	51	234	2	0	19		0	0	2	0	0	3	4	3

20	Gania	Badasilinga	Gochhabari	64	277	7	0	24		1	0	7	0	0	6	10	3
21	Gania	Badasilinga	Dhuapaju	33	162	6	1	24		0	0	6	0	0	5	6	5
22	Gania	Badasilinga	Sakeni	10	55	1	1	6		1	1	1	0	0	3	1	0
23	Gania	Badasilinga	Jamujhola	2	12	0	0	0		0	0	0	0	0	0	0	0
24	Gania	Badasilinga	Tolakpatia	17	17	4	2	7		1	0	4	0	0	3	3	1
25	Gania	Badasilinga	Dhipisahi	39	193	7	0	17		1	1	7	0	0	8	7	5
26	Gania	Badasilinga	Buriapaju	30	136	2	0	13		0	1	2	0	0	6	4	2
27	Gania	Badasilinga	Senperi	22	136	2	0	7		0	0	2	0	0	4	4	3
28	Gania	Badasilinga	Jankajhola	20	82	0	0	5		0	0	0	0	0	2	3	1
29	Gania	Badasilinga	Talabari	6	28	0	0	5		0	0	0	0	0	1	0	2
30	Gania	Badasilinga	Dusingi	69	292	5	6	20		3	3	5	0	0	5	2	4
31	Gania	Badasilinga	Bankajhari	48	237	4	2	23		2	0	4	0	0	5	9	3
32	Gania	Badasilinga	Osamaska	9	44	1	0	6		0	1	1	0	0	0	1	1
33	Gania	Badasilinga	Ghaudabani	9	30	1	0	3		0	0	1	0	0	2	2	0
34	Gania	Badasilinga	Idei	4	20	2	0	6		0	0	2	0	0	1	2	1
35	Gania	Badasilinga	Kuchumara	14	43	2	0	4		2	0	2	0	0	3	3	2
36	Gania	Badasilinga	Indagadu	8	27	3	0	0		0	0	3	1	1	1	2	0
37	Gania	Badasilinga	Dimirpati	5	23	0	0	1		0	0	0	0	0	1	0	0
38	Gania	Badasilinga	Seketapalli	16	87	1	0	12		1	0	1	0	0	3	3	1
39	Gania	Badasilinga	Geregedi	16	85	0	0	7		0	0	0	0	0	3	4	1
40	Gania	Badasilinga	Damaghati	10	49	2	1	2		1	0	2	0	0	1	0	1
41	Gania	Badasilinga	Bedadi	10	26	1	0	4		0	0	1	0	0	0	2	0
42	Gania	Badasilinga	Kumuri	4	28	1	0	3		1	0	0	0	0	1	1	0
43	Gania	Badasilinga	Tudungi	6	24	0	1	1		1	0	0	0	0	0	3	0
44	Gania	Badasilinga	Rekadi	7	34	0	0	1		0	0	0	0	0	0	2	0
45	Gania	Badasilinga	Serenda	5	25	1	0	3		0	0	1	0	0	1	1	0
46	Gania	Badasilinga	Bhaliapadar	9	45	2	0	0		0	0	2	0	0	2	2	2
47	Gania	Badasilinga	Purunapani(Mini)	16	92	5	1	12		1	0	5	0	0	5	2	1
48	Gania	Badasilinga	Kusudhipi	3	14	2	0	1		0	0	2	0	0	0	1	1

49	Gania	Badasilinga	Sagadabhanga(Mini)	16	65	4	0	8		1	0	4	0	0	3	5	0
50	Gania	Badasilinga	Malaspadar	11	29	0	0	4		0	1	0	0	0	2	2	0
51	Gania	Badasilinga	Salapmanda	13	55	0	0	8		0	0	0	0	0	3	3	1
52	Gania	Badasilinga	Musuguda	7	36	1	0	1		0	0	1	0	0	2	3	0
53	Gania	Belapada	Belapada-I	126	562	17	0	39		2	1	17	0	0	39	47	5
54	Gania	Belapada	Belapada-II	191	746	4	1	49		3	1	4	0	0	64	85	7
55	Gania	Belapada	Belapada-III	186	630	9	2	49		5	2	9	0	0	23	35	6
56	Gania	Belapada	Bijayanagar-I	135	689	1	10	35		12	10	1	0	0	42	43	8
57	Gania	Belapada	Bijayanagar-II	114	547	1	13	48		19	7	1	0	0	23	15	11
58	Gania	Belapada	Bijayanagar-III	93	508	1	3	35		7	3	1	0	0	23	22	6
59	Gania	Belapada	Dasipur	43	203	9	0	16		2	3	9	0	0	10	17	5
60	Gania	Belapada	Tailagaon	13	55	1	1	3		1	0	1	0	0	5	5	2
61	Gania	Belapada	Wallipur	199	1004	26	3	64		8	8	26	0	0	34	43	10
62	Gania	Belapada	Routpada-I	156	658	2	3	58		7	10	2	1	1	48	34	13
63	Gania	Belapada	Routpada-II	149	700	8	12	74		5	7	8	0	0	40	24	18
64	Gania	Chhamundia	Chhamundia-I	122	625	0	0	45		4	2	27	0	0	20	15	8
65	Gania	Chhamundia	Chhamundia-II	109	616	4	4	46		6	1	25	0	0	28	24	8
66	Gania	Chhamundia	Haripur	102	532	1	0	38		3	0	35	0	0	20	8	10
67	Gania	Chhamundia	Kanipokhari	26	115	0	0	8		0	0	0	0	0	6	7	4
68	Gania	Chhamundia	Kandkajilinda	20	80	0	0	9		0	0	0	0	0	2	3	3
69	Gania	Chhamundia	Iswarpur	112	525	5	3	45		3	3	29	0	0	80	75	9
70	Gania	Chhamundia	Gopinathpur	35	245	0	0	27		1	1	0	0	0	12	10	5
71	Gania	Chhamundia	Maskajhola	24	144	2	1	7		3	0	1	0	0	5	5	2
72	Gania	Chhamundia	Benupalli	9	68	0	0	6		0	0	0	0	0	1	1	2
73	Gania	Chhamundia	Raigadia	70	270	8	2	25		2	5	17	0	0	7	12	5
74	Gania	Chhamundia	Bentapada	23	108	2	1	13		1	1	2	0	0	3	2	2
75	Gania	Chhamundia	Rajingi	125	681	3	0	46		4	1	19	0	0	27	19	7
76	Gania	Chhamundia	Kumbhirkhani	154	647	2	0	49		11	2	15	0	0	23	14	8
77	Gania	Chhamundia	Chhadamulu	171	755	11	4	68		10	5	24	0	0	42	29	10

78	Gania	Chhamundia	Mahukhana	50	379	0	6	34		4	2	7	0	0	16	5	5
79	Gania	Chhamundia	Bentapada	87	371	2	2	35		2	2	12	0	0	16	5	6
80	Gania	Chhamundia	Jasipur	84	404	5	0	39		2	2	8	0	0	12	11	5
81	Gania	Chhamundia	Bethiasahi	81	310	5	1	23		2	2	23	0	0	20	15	8
82	Gania	Chhamundia	Muduligadia	26	133	3	1	11		2	0	3	0	0	9	7	1
83	Gania	Chhamundia	Badamula	21	91	0	1	5		1	2	0	0	0	7	5	1
84	Gania	Chhamundia	Badamula patna	32	119	0	1	7		2	0	0	0	0	8	7	1
85	Gania	Chhamundia	Dhobaborei(Mini)	40	194	4	2	26		2	1	15	0	0	9	15	2
86	Gania	Chhamundia	Malisahi(Mini)	55	263	1	0	12		3	1	4	0	0	6	6	2
87	Gania	Chhamundia	Kuturi(Mini)	25	154	2	0	13		3	1	2	1	1	5	12	4
88	Gania	Chhamundia	Butuburei(Mini)	53	180	3	5	21		3	2	8	0	0	6	4	2
89	Gania	Chhamundia	Bhagamunda	22	85	0	0	9		0	0	0	0	0	8	4	4
90	Gania	Karadapada	Kradapada	159	580	0	0	30		7	1	30	0	0	60	54	9
91	Gania	Karadapada	Gopibalabhapur	52	239	0	2	32		3	3	0	0	0	30	32	7
92	Gania	Karadapada	Narayanprasad	41	210	2	3	17		5	3	3	0	0	8	4	2
93	Gania	Karadapada	Kalasilimili	52	318	5	0	23		5	3	11	0	0	15	15	2
94	Gania	Karadapada	Goudatumandi	77	310	9	4	27		4	0	14	0	0	15	10	6
95	Gania	Karadapada	Medinipur	31	117	2	1	6		0	1	2	0	0	6	5	3
96	Gania	Karadapada	Tumandi	38	132	1	1	5		2	1	1	0	0	7	5	2
97	Gania	Karadapada	Nuapada	48	212	3	1	12		1	1	8	0	0	13	10	2
98	Gania	Karadapada	Sampada	11	61	1	0	2		2	1	1	0	0	5	5	1
99	Gania	Karadapada	Baghua	15	77	0	0	3		0	0	0	0	0	4	5	0
100	Gania	Karadapada	Nuagaon	67	368	12	1	51		6	2	9	0	0	17	13	5
101	Gania	Karadapada	Gunduribari	56	203	4	1	15		1	0	14	0	0	10	8	1
102	Gania	Karadapada	Gopalpur	31	115	2	0	8		0	0	2	0	0	4	3	4
103	Gania	Karadapada	Ragadisahi(Mini)	60	39	4	4	17		4	5	16	0	0	10	14	4
104	Gania	Kishoreprasad	Kishoreprasad-I	144	687	9	4	49		9	0	10	0	0	36	45	10
105	Gania	Kishoreprasad	Kishoreprasad-II	93	502	3	1	32		1	0	16	0	0	34	26	3
106	Gania	Kishoreprasad	Kishoreprasad-III	135	651	0	1	53		8	1	13	0	0	42	37	9

107	Gania	Kishoreprasad	Kishoreprasad-IV	112	598	1	1	48		9	3	15	0	0	52	38	5
108	Gania	Kishoreprasad	Patanda	258	990	22	0	72		5	3	28	0	0	62	75	14
109	Gania	Kishoreprasad	Purnachandrapur	112	662	5	5	26		12	2	5	1	0	33	28	4
110	Gania	Kishoreprasad	Kaliapada	177	874	28	3	67		5	4	28	0	0	59	43	8
111	Gania	Kishoreprasad	Indipata	190	871	20	4	51		9	6	43	0	0	64	81	8
112	Gania	Kishoreprasad	Paturia	224	1043	7	8	59		7	2	29	0	0	40	37	5
113	Gania	Kishoreprasad	Khalisara	134	545	4	1	44		4	1	20	0	0	35	35	6
114	Gania	Kishoreprasad	Panderasinga	125	635	1	0	59		6	2	25	0	0	40	30	6
115	Gania	Kishoreprasad	Gopalaprasad(Mini)	62	244	1	3	19		2	1	4	0	0	16	11	2
116	Gania	Rasanga	Rasanga	248	1188	14	0	74		10	8	14	1	0	85	70	12
117	Gania	Rasanga	Kadua	168	810	6	4	65		7	2	6	0	0	14	43	16
118	Gania	Rasanga	Ostia	77	354	5	1	33		4	3	5	0	1	13	12	3
119	Gania	Rasanga	Gochhabari	25	115	4	1	9		3	2	4	0	1	5	6	5
120	Gania	Rasanga	Basantapur	92	386	3	1	27		2	2	3	0	0	23	20	9
121	Gania	Rasanga	Hatiapalli	92	507	0	5	38		3	1	0	0	0	10	22	4
122	Gania	Rasanga	Kendupalli	143	658	4	0	65		5	6	4	1	0	33	40	13
123	Gania	Rasanga	Malatiput	237	1071	4	4	74		10	7	4	0	0	85	96	17
124	Gania	Rasanga	Dankarasahi	196	873	9	6	76		9	3	9	0	0	32	58	18
125	Nuagaon	Nuagaon	Nuagaon	186	863	6	3	60		5	8	41	0	0	36	38	8
126	Nuagaon	Nuagaon	Nuagaon	64	244	5	1	15		2	1	10	0	0	15	11	0
127	Nuagaon	Nuagaon	Muduranga	65	236	8	3	14		4	0	7	0	0	17	10	3
128	Nuagaon	Nuagaon	Kachapalli	164	695	7	3	56		10	4	30	0	0	32	6	8
129	Nuagaon	Nuagaon	Bhaliapadara	18	85	0	1	4		2	0	2	0	0	5	6	3
130	Nuagaon	Nuagaon	Nuasahi (M)	86	359	0	0	21		2	4	23	0	0	35	30	4
131	Nuagaon	Nuagaon	Khalamada-1	59	555	19	9	43		6	3	24	0	0	44	37	6
132	Nuagaon	Nuagaon	Khalamada-2	196	711	11	0	46		5	3	39	0	0	38	47	7
133	Nuagaon	Nuagaon	Khalamada-3	145	569	9	0	63		3	1	21	0	0	21	17	13
134	Nuagaon	Nuagaon	Ambajhari	94	332	7	0	23		6	2	13	0	0	7	8	6
135	Nuagaon	Nuagaon	Budhabari	36	175	11	1	13		2	1	9	0	0	11	13	4

136	Nuagaon	Korada	Korada-1	196	870	9	3	51		6	3	37	0	0	49	52	9
137	Nuagaon	Korada	Korada-2	166	657	19	2	51		4	1	34	1	0	27	37	8
138	Nuagaon	Korada	Korada-3	156	645	4	2	48		5	3	30	0	0	40	30	11
139	Nuagaon	Korada	Achupada	118	495	7	1	38		4	6	11	0	0	40	25	11
140	Nuagaon	Korada	Minagadia	97	382	4	4	29		3	1	8	0	0	15	14	4
141	Nuagaon	Korada	Gahalamada	18	67	0	0	7		0	0	4	0	0	3	3	1
142	Nuagaon	Korada	Raktapata	28	136	2	1	10		1	0	6	0	0	8	7	2
143	Nuagaon	Korada	Tuniapada	19	71	2	0	3		0	0	4	0	0	4	4	0
144	Nuagaon	Korada	Belabani	20	84	0	0	10		0	0	6	0	0	5	7	3
145	Nuagaon	Korada	Ragadimada	20	77	0	0	10		0	0	6	0	0	6	8	1
146	Nuagaon	Korada	Gundurabari	41	244	2	0	20		0	0	5	0	0	8	9	2
147	Nuagaon	Korada	Mahitama-1	181	249	4	1	74		4	2	31	0	0	42	49	12
148	Nuagaon	Korada	Mahitama-2	135	629	11	2	39		10	1	30	2	1	30	36	9
149	Nuagaon	Udayapur	Sikharagocha	223	1038	8	6	78		9	7	35	0	0	72	47	21
150	Nuagaon	Udayapur	Ladukishorpur	42	122	2	1	14		1	0	10	0	0	19	19	1
151	Nuagaon	Udayapur	Jiginipada	193	690	18	20	68		12	8	20	2	0	61	72	7
152	Nuagaon	Udayapur	Udayapur	75	335	5	1	20		1	0	10	0	1	35	33	4
153	Nuagaon	Udayapur	Badakathabari	62	260	8	3	9		0	3	10	0	0	30	32	2
154	Nuagaon	Udayapur	Chadeimara	59	198	5	0	15		0	1	13	0	0	4	4	3
155	Nuagaon	Udayapur	Kosalanga	120	220	0	0	19		0	0	7	0	0	5	2	1
156	Nuagaon	Udayapur	Naitaila	77	345	3	7	24		6	2	10	0	0	14	12	6
157	Nuagaon	Udayapur	Jayapali	29	138	3	0	5		0	0	0	0	0	5	7	2
158	Nuagaon	Udayapur	Singapur	30	131	3	1	7		0	1	0	0	0	9	7	0
159	Nuagaon	Sikrida	Sikrida	286	1264	20	2	92		5	2	55	0	0	70	45	35
160	Nuagaon	Sikrida	Krushnaprasad-1	228	955	8	5	86		8	6	50	0	1	42	11	13
161	Nuagaon	Sikrida	Badabarana	37	159	2	0	10		1	2	10	0	0	3	2	2
162	Nuagaon	Sikrida	Dumudumapalli	8	38	1	0	3		0	0	5	0	0	3	2	0
163	Nuagaon	Sikrida	Ameimuha	37	156	3	0	14		2	2	5	0	0	7	7	1
164	Nuagaon	Sikrida	Lunisara-1	188	791	9	3	42		10	5	36	0	0	53	54	7

165	Nuagaon	Sikrida	Lunisara-II	177	698	11	5	48		10	2	27	0	0	50	45	7
166	Nuagaon	Sikrida	Muslimsahi	244	1197	11	3	110		5	7	45	0	0	46	44	32
167	Nuagaon	Sikrida	Sorada-II	180	765	9	1	43		4	6	41	0	0	40	32	6
168	Nuagaon	Sikrida	Jagannathprasad-I	125	555	5	1	40		4	3	20	0	0	58	34	10
169	Nuagaon	Sikrida	Jagannathprasad-II	169	790	12	6	61		2	5	0	0	0	15	10	12
170	Nuagaon	Sikrida	Goudachancharapalli	201	929	10	4	65		13	3	35	0	0	115	105	12
171	Nuagaon	Kaptapalli	Kaptapalli	52	198	2	0	22		0	1	7	0	0	4	2	4
172	Nuagaon	Kaptapalli	Kesengha	23	92	1	0	9		0	0	2	1	0	1	0	0
173	Nuagaon	Kaptapalli	Luharakhani	13	38	2	0	6		0	0	2	0	0	0	0	1
174	Nuagaon	Kaptapalli	Gumi	271	1296	13	0	128		4	6	20	0	0	20	20	19
175	Nuagaon	Kaptapalli	Dimiripalli	96	410	5	1	33		0	0	15	0	0	8	9	4
176	Nuagaon	Kaptapalli	Dantura	47	189	9	1	15		0	0	9	0	0	6	2	4
177	Nuagaon	Kaptapalli	Barakola	138	559	11	5	50		2	3	110	0	0	22	23	8
178	Nuagaon	Kaptapalli	Dhasahi	20	74	0	2	7		1	1	5	0	0	4	4	3
179	Nuagaon	Kaptapalli	Betanati	91	386	4	1	43		0	0	3	0	0	5	7	11
180	Nuagaon	Kaptapalli	Pobala	22	83	2	0	0		1	0	5	0	0	0	3	1
181	Nuagaon	Kaptapalli	Kanpala	18	59	5	0	0		0	0	5	0	0	0	0	1
182	Nuagaon	Kaptapalli	Maniakota	46	209	0	0	27		0	0	10	0	0	5	5	2
183	Nuagaon	Kaptapalli	Makarapalli	56	233	0	0	17		1	0	10	0	0	7	4	0
184	Nuagaon	Kaptapalli	Badadurupa	48	156	1	3	13		3	0	10	0	0	5	19	0
185	Nuagaon	Kaptapalli	Burudei	10	36	0	0	2		0	0	5	0	0	4	4	1
186	Nuagaon	Kaptapalli	Khajuridiha	13	35	0	0	3		1	1	5	0	0	0	0	0
187	Nuagaon	Kaptapalli	Kanabanka	24	91	1	0	7		0	1	5	0	0	1	2	2
188	Nuagaon	Kaptapalli	Purunapani	12	42	1	0	4		0	1	4	0	0	0	0	1
189	Nuagaon	Kaptapalli	Purunapani	25	124	2	0	12		0	0	0	0	0	5	5	1
190	Nuagaon	Kaptapalli	Gunamati	17	64	2	0	3		1	0	0	0	0	5	7	0
191	Nuagaon	Kaptapalli	Ghodakabari	57	271	1	1	13		1	1	5	0	0	0	0	2
192	Nuagaon	Kaptapalli	Kimbhira	9	32	0	0	3		0	0	4	0	0	0	0	0

193	Nuagaon	Kaptapalli	Muriamba	26	101	1	1	8		0	1	7	0	0	2	2	1
194	Nuagaon	Kaptapalli	Nuasahi	26	100	1	0	9		0	0	8	2	0	1	0	2
195	Nuagaon	Kaptapalli	Kalia	49	194	6	1	20		0	0	5	1	1	20	15	4
196	Nuagaon	Kaptapalli	Salapadiha	6	19	0	2	2		0	0	0	0	0	3	3	0
197	Nuagaon	Kaptapalli	Kusumgadia	41	158	2	2	14		0	0	0	0	0	7	9	0
198	Nuagaon	Kaptapalli	Osamaska	30	88	4	2	0		0	0	0	0	0	1	3	2
199	Nuagaon	Kaptapalli	Baradiha	26	124	4	2	9		0	0	0	0	0	4	1	2
200	Nuagaon	Kaptapalli	Jamusahi	40	144	5	0	12		0	0	0	0	0	12	5	1
201	Nuagaon	Kaptapalli	Seema	31	131	2	1	15		1	0	10	0	0	9	7	2
202	Nuagaon	Kaptapalli	Bamuri	22	96	0	1	9		0	0	5	2	1	9	0	3
203	Nuagaon	Kaptapalli	Koragadu	25	107	1	0	6		1	1	5	0	0	2	6	1
204	Nuagaon	Kaptapalli	Kantiamba	16	94	1	1	9		1	0	4	0	0	5	3	3
205	Nuagaon	Kaptapalli	Badatamnadu	31	134	0	0	8		0	0	3	0	0	2	2	2
206	Nuagaon	Kaptapalli	Dengabari	19	70	1	1	3		1	0	5	1	1	2	0	0
207	Nuagaon	Kaptapalli	Bhandaribari	18	80	0	1	7		1	0	7	0	0	0	3	0
208	Nuagaon	Jakeda	Jakeda	79	290	5	2	28		4	4	8	0	0	18	17	6
209	Nuagaon	Jakeda	Dimiria	15	63	2	0	5		1	0	5	0	0	6	3	0
210	Nuagaon	Jakeda	Karchuli	16	61	2	0	3		0	2	5	0	0	2	4	1
211	Nuagaon	Jakeda	Badibari	39	159	8	0	0		1	0	12	0	0	7	14	0
212	Nuagaon	Jakeda	Bagiamba	7	32	1	0	0		0	0	4	0	0	1	1	2
213	Nuagaon	Jakeda	Luni	32	116	4	1	3		1	0	1	0	0	7	8	1
214	Nuagaon	Jakeda	Kandhakhalamada	51	204	8	2	11		3	0	10	0	0	7	12	5
215	Nuagaon	Jakeda	Sanajiri	20	65	6	1	3		1	0	15	0	0	0	7	0
216	Nuagaon	Jakeda	Tukuda	25	107	2	7	9		0	0	8	0	0	9	7	2
217	Nuagaon	Jakeda	Badajiri	22	102	2	0	8		2	2	9	1	1	3	3	2
218	Nuagaon	Jakeda	Damatul	27	105	1	3	10		3	1	8	0	0	6	6	5
219	Nuagaon	Jakeda	Mathagadia	31	126	4	1	10		1	0	7	0	0	5	3	2
220	Nuagaon	Jakeda	Durungi	31	126	4	1	10		1	0	5	0	0	5	3	2
221	Nuagaon	Jakeda	Kalamba	52	201	10	2	17		3	1	6	0	0	4	6	4

222	Nuagaon	Jakeda	Chhanabania	28	125	5	0	3		2	0	7	0	0	7	2	1
223	Nuagaon	Jakeda	Atharaganda	22	85	2	0	9		1	0	5	0	0	7	2	1
224	Nuagaon	Jakeda	Kutibari	13	49	4	0	7		0	0	4	0	0	2	2	1
225	Nuagaon	Jakeda	Chadakmara	33	16	1	0	12		0	0	6	0	0	5	11	1
226	Nuagaon	Jakeda	Ramapalli	11	42	1	2	4		2	1	0	0	0	3	3	2
227	Nuagaon	Jakeda	Similisahi	62	283	3	0	22		2	1	12	0	0	12	5	3
228	Nuagaon	Jakeda	Kendubania	22	92	3	0	5		0	1	3	0	0	1	1	0
229	Nuagaon	Jakeda	Gundurajahi	48	150	3	1	11		1	0	5	0	0	1	0	2
230	Nuagaon	Jakeda	Kusibida	24	121	1	1	10		0	1	8	0	0	0	2	0
231	Nuagaon	Mahipur	Mahipur-i	187	809	15	1	83		5	2	29	1	0	48	54	12
232	Nuagaon	Mahipur	Mahipur-ii	184	872	18	4	50		4	6	35	0	0	50	44	11
233	Nuagaon	Mahipur	Mahipur-iii	301	1238	2	9	74		4	5	16	0	0	33	25	13
234	Nuagaon	Mahipur	Niladripur-i	159	736	7	4	40		7	4	21	2	0	50	35	3
235	Nuagaon	Mahipur	Niladripur-ii	135	641	3	1	44		4	0	13	0	0	45	34	8
236	Nuagaon	Mahipur	Nandighoshpur	180	787	10	3	59		9	1	9	0	0	46	44	2
237	Nuagaon	Mahipur	Malisara-i	160	763	5	0	61		0	0	10	1	0	50	38	8
238	Nuagaon	Mahipur	Malisara-ii	94	435	2	6	25		3	4	10	0	0	22	10	4
239	Nuagaon	Mahipur	Pokhara	91	425	1	1	37		3	4	6	0	0	30	24	8
240	Nuagaon	Mahipur	Chandijhari	135	633	4	2	34		3	1	21	0	0	29	27	5
241	Nuagaon	Badagotha	Badagotha	128	595	3	10	48		13	2	16	0	0	40	30	9
242	Nuagaon	Badagotha	Radhanathpur	150	650	10	4	32		3	2	33	0	0	45	25	5
243	Nuagaon	Badagotha	Dimirijhari	181	802	6	1	49		5	0	33	0	0	40	30	10
244	Nuagaon	Badagotha	Bakalabandha	103	524	12	3	36		4	3	13	0	0	19	10	8
245	Nuagaon	Badagotha	Viruda	109	616	12	4	57		4	2	12	0	0	62	60	9
246	Nuagaon	Badagotha	Brajasundarpur	72	296	2	1	25		3	3	5	0	0	20	19	4
247	Nuagaon	Badagotha	Andhikiari	59	265	8	4	26		4	1	7	0	0	13	10	3
248	Nuagaon	Badagotha	Khuntubandha	207	1254	4	2	106		11	4	30	0	0	180	150	24
249	Nuagaon	DurDura	Durdura-i	142	705	17	6	41		10	9	16	0	0	49	22	5
250	Nuagaon	DurDura	Durdura-ii	125	633	4	2	54		5	3	14	0	0	33	30	9

251	Nuagaon	DurDura	Similisahi	198	759	13	7	42		10	4	38	0	0	38	30	9
252	Nuagaon	DurDura	Udayapur	71	317	7	2	25		4	2	17	0	0	29	21	5
253	Nuagaon	DurDura	Kriyalanji	221	1067	4	5	89		13	11	35	0	0	80	78	16
254	Nuagaon	DurDura	Ekatal	259	1075	16	5	100		7	1	29	0	0	40	30	15
255	Nuagaon	DurDura	Nuapalli-i	146	636	19	2	49		2	1	21	0	0	30	25	8
256	Nuagaon	DurDura	Karadapalli	103	437	9	1	27		1	0	20	0	0	20	15	5
257	Nuagaon	DurDura	Nelibari	22	93	5	1	7		1	0	5	0	0	3	2	3
258	Nuagaon	DurDura	Banamalipur	124	496	8	2	31		3	1	16	0	0	32	20	4
259	Nuagaon	DurDura	Jharana	44	182	3	0	14		1	3	6	0	0	7	5	3
260	Nuagaon	DurDura	Gopinathapur	49	179	4	1	10		4	0	8	0	0	7	7	3
261	Nuagaon	Gateri	Gateri	138	590	3	2	46		5	1	12	0	0	30	22	4
262	Nuagaon	Gateri	Damuni	108	454	5	1	39		3	3	21	0	0	26	12	6
263	Nuagaon	Gateri	Dakadhola	98	439	6	3	52		7	2	15	0	0	38	22	7
264	Nuagaon	Gateri	Rodesahi	18	93	0	0	4		0	0	2	0	0	7	7	0
265	Nuagaon	Gateri	Kimbharadangi	10	44	1	0	1		0	0	2	0	0	3	3	0
266	Nuagaon	Gateri	Surukabari	84	346	15	2	28		2	1	10	0	0	12	20	7
267	Nuagaon	Gateri	Bhaliapadara	51	189	5	1	15		0	0	0	0	0	10	10	0
268	Nuagaon	Gateri	Adipada	213	840	3	11	55		4	2	27	0	0	45	40	9
269	Nuagaon	Maichheli	Maichheli	116	642	12	0	47		5	4	25	0	0	40	4	9
270	Nuagaon	Maichheli	Krushanchandra pur	74	331	13	0	34		2	2	14	0	0	14	26	8
271	Nuagaon	Maichheli	Sampada	196	925	12	5	72		16	3	55	0	0	52	33	12
272	Nuagaon	Maichheli	Sampada	99	421	6	1	30		4	2	10	0	0	24	17	2
273	Nuagaon	Maichheli	Dhipisahi	24	93	3	0	13		3	1	5	0	0	7	5	2
274	Nuagaon	Maichheli	Kosakata	131	646	6	5	30		8	4	22	0	1	10	8	7
275	Nuagaon	Maichheli	Bhuiragadi	33	146	8	5	11		5	0	9	0	0	10	14	1
276	Nuagaon	Maichheli	Satynarayanpur	33	162	3	3	16		3	2	0	0	0	9	9	3
277	Nuagaon	Maichheli	Kanigiri	101	503	5	3	50		2	4	19	0	0	18	21	13
278	Nuagaon	Maichheli	Tabhapalli	37	170	2	0	12		1	0	10	0	0	7	13	1
279	Nuagaon	Maichheli	Balabhadraprasad	22	93	1	0	11		1	0	4	0	0	4	7	2

280	Nuagaon	Maichheli	Kapagadu	27	122	3	0	11		0	0	7	0	0	0	0	2
281	Nuagaon	Maichheli	Baragharia	55	250	0	0	30		0	0	0	0	0	12	8	0
282	Nuagaon	Maichheli	Nagariakhyar	8	35	2	0	3		0	0	8	0	0	3	2	1
283	Nuagaon	Maichheli	Gohiribadu	100	57	8	1	40		4	1	17	0	0	37	48	5
284	Nuagaon	Bahadajhola	Bahadajhola	209	956	25	10	138		10	0	20	0	0	30	20	13
285	Nuagaon	Bahadajhola	Bahadajhola	188	782	13	5	72		11	1	19	0	0	48	40	1
286	Nuagaon	Bahadajhola	Bahadajhola	250	950	15	14	15		9	6	30	0	0	70	50	18
287	Nuagaon	Bahadajhola	Bahadajhola	158	761	28	12	67		6	6	32	0	0	62	57	1
288	Nuagaon	Bahadajhola	Bahadajhola	91	508	6	2	34		2	0	10	0	0	5	5	3
289	Nuagaon	Bahadajhola	Bahadajhola-vi	120	570	8	1	31		1	1	7	0	0	40	20	3
290	Nuagaon	Bahadajhola	Bahadajhola	89	801	16	5	65		12	1	54	0	0	47	60	12
291	Nuagaon	Bahadajhola	Bahadajhola	176	765	23	3	66		3	3	22	2	0	14	19	8
292	Nuagaon	Bahadajhola	Kaliamba	34	147	1	0	10		0	0	3	0	0	7	3	2
293	Nuagaon	Bahadajhola	Godibandha	39	138	0	2	15		2	0	2	0	0	4	3	3
294	Nuagaon	Bahadajhola	Ghadeibandha	199	905	37	2	69		3	2	37	0	0	45	95	14
295	Nuagaon	Haripur	Haripur	200	990	20	3	62		5	6	21	0	0	48	57	17
296	Nuagaon	Haripur	Hatiasila	147	720	8	0	54		5	4	27	1	0	28	39	7
297	Nuagaon	Haripur	Jamujhola	36	131	4	0	3		3	0	5	0	0	7	6	2
298	Nuagaon	Haripur	Bahatasahi	128	541	7	3	64		4	2	8	1	1	26	22	8
299	Nuagaon	Haripur	Siaramal	162	575	15	4	53		4	2	15	1	1	25	12	11
300	Nuagaon	Haripur	Jayapur	65	275	6	1	27		1	0	6	0	0	15	10	2
301	Nuagaon	Beruanbari	Beruabari	172	758	14	0	57		10	3	19	1	0	51	29	14
302	Nuagaon	Beruanbari	Beruabari	85	336	5	1	38		1	0	7	0	0	15	11	2
303	Nuagaon	Beruanbari	Beruabari	184	759	12		4		34	5	2	1	0	34	39	10
304	Nuagaon	Beruanbari	Beruabari	174	736	5	4	52		9	4	9	0	1	37	23	7
305	Nuagaon	Beruanbari	Beruabari	183	919		11	9		84	9	4	34	0	62	53	20
306	Nuagaon	Beruanbari	Jadupalli	15	100	3	0	5		0	0	7	0	0	4	4	0
307	Nuagaon	Beruanbari	Madhubana	4	23	1	0	1		0	1	2	0	0	1	2	0
308	Nuagaon	Beruanbari	Badhulipur	135	549	3	0	38		2	1	21	0	0	27	30	5

309	Nuagaon	Beruanbari	Kepeti	38	161	1	0	8		1	0	7	0	0	12	13	3
310	Nuagaon	Beruanbari	Chakundapalli	9	54	0	0	4		1	0	0	0	0	2	5	1
311	Nuagaon	Beruanbari	Podasahi	118	374	6	2	39		14	1	18	0	0	9	26	5
312	Nuagaon	Beruanbari	Mantukhaman	33	122	1	0	12		1	0	5	0	0	4	5	3
313	Nuagaon	Beruanbari	Gundurasa	26	116	2	1	8		1	1	9	0	0	9	9	3
314	Nuagaon	Beruanbari	Odakapa	22	87	1	1	9		1	1	0	0	0	11	7	2
315	Nuagaon	Beruanbari	Chakundamada	5	17	1	0	1		0	0	0	0	0	0	2	1
316	Nuagaon	Beruanbari	Kedubania	18	81	2	0	9		1	0	0	0	0	6	6	2
317	Nuagaon	Beruanbari	Raiapalli	3	12	0	0	1		0	0	0	0	0	1	1	0
318	Nuagaon	Beruanbari	Todigadia	103	433	5	2	27		5	3	22	0	0	25	12	6
319	Nuagaon	Beruanbari	Beladwara	32	115	7	0	10		0	0	0	0	0	6	4	0
320	Nuagaon	Singarpalli	Singarpalli-i	205	882	32	5	54		10	7	26	0	0	67	26	7
321	Nuagaon	Singarpalli	Singarpalli-ii	96	417	5	4	40		9	1	17	0	0	26	26	5
322	Nuagaon	Singarpalli	Sundhijhola	165	680	3	2	59		6	2	25	0	0	33	29	11
323	Nuagaon	Singarpalli	Kaithapalli	128	603	4	1	62		2	1	21	0	1	23	33	5
324	Nuagaon	Singarpalli	Ambapada-i	105	455	5	2	32		15	5	5	0	0	34	21	7
325	Nuagaon	Singarpalli	Ambapada-ii	60	263	1	0	13		7	1	1	0	0	9	9	2
326	Nuagaon	Singarpalli	Nuagaon	41	164	3	0	12		1	1	8	0	0	9	13	2
327	Nuagaon	Singarpalli	Bantala	125	559	5	2	35		4	1	5	0	0	32	29	7
328	Nuagaon	Singarpalli	Lingiribari	49	191	5	1	20		2	1	8	0	0	14	13	2
329	Nuagaon	Singarpalli	Dimiripadar	70	320	5	1	18		1	1	13	0	0	17	18	5
330	Nuagaon	Singarpalli	Senteri	170	751	20	4	52		16	6	44	0	0	40	57	16
331	Nuagaon	Singarpalli	Odakapa	91	452	11	1	44		8	3	22	0	0	25	31	10
332	Nuagaon	Singarpalli	Senteri Harijanasahi	95	289	9	0	34		1	2	14	1	0	20	11	2
333	Nuagaon	Singarpalli	Jodasahi	154	545	11	1	36		14	1	26	0	0	35	33	7
334	Nuagaon	Malisahi	Malisahi-i	183	812	7	0	53		3	2	25	0	0	60	45	12
335	Nuagaon	Malisahi	Malisahi-ii	189	898	14	1	88		5	1	25	0	0	66	73	16
336	Nuagaon	Malisahi	Deuli-i	187	917	6	4	74		5	7	23	0	0	50	45	16
337	Nuagaon	Malisahi	Deuli-ii	119	507	11	2	34		4	1	15	0	0	17	15	4

338	Nuagaon	Malisahi	Gudupangi-i	195	886	2	1	64		8	4	10	0	0	33	27	10
339	Nuagaon	Malisahi	Gudupangi-ii	158	664	7	3	76		3	2	11	0	0	27	33	16
340	Nuagaon	Malisahi	Hiradeipur-i	153	680	5	1	45		7	1	21	0	1	40	31	5
341	Nuagaon	Malisahi	Khanguri	46	174	5	0	18		0	1	0	0	0	7	4	2
342	Nuagaon	Malisahi	Sanahamara	37	125	0	0	9		1	1	0	0	0	6	5	0
343	Nuagaon	Malisahi	Dhodapalli	8	34	0	0	4		0	0	0	1	0	2	2	1
344	Nuagaon	Malisahi	Gochhabari	25	97	0	0	4		2	1	0	0	0	2	6	1
345	Nuagaon	Malisahi	Beguniasahi	26	98	2	0	7		1	0	0	0	1	3	6	2
346	Nuagaon	Malisahi	Sandhamara	23	93	3	0	5		0	0	15	0	0	1	6	0
347	Nuagaon	Malisahi	Sanpada	20	94	5	0	10		0	0	15	0	0	1	11	0
348	Nuagaon	Malisahi	Dhipamala	96	460	3	3	50		3	3	11	0	0	10	5	14
349	Nuagaon	Malisahi	Rajanpalli	8	29	2	0	3		0	0	2	0	0	5	2	2
350	Nuagaon	Malisahi	Chakapathar	40	220	3	1	12		1	0	3	0	0	5	7	1
351	Nuagaon	Khandugaon	Khandugaon	232	1032	1	0	56		20	2	26	0	0	56	35	7
352	Nuagaon	Khandugaon	Padampur	80	424	1	0	22		2	0	13	0	0	26	12	6
353	Nuagaon	Khandugaon	Golagola	128	570	21	5	47		8	5	21	0	0	55	33	8
354	Nuagaon	Khandugaon	GolagolaU[arasahi	137	662	7	1	44		8	1	6	0	0	12	27	5
355	Nuagaon	Khandugaon	Totasahi-i	66	317	0	1	27		3	2	8	0	0	22	22	4
356	Nuagaon	Khandugaon	Bandhasahi	26	110	1	0	8		0	1	3	0	0	8	7	1
357	Nuagaon	Chahali	Chahali-i	123	722	0	4	47		7	2	14	0	0	60	52	7
358	Nuagaon	Chahali	Chahali-ii	90	472	8	0	40		3	1	10	0	0	23	19	6
359	Nuagaon	Chahali	Raipur-i	119	695	11	2	45		5	4	16	0	0	40	25	9
360	Nuagaon	Chahali	Raipur-ii	112	511	3	4	33		6	3	29	0	0	40	40	4
361	Nuagaon	Chahali	Jagannathpur	44	177	4	1	7		3	1	0	0	0	10	13	0
362	Nuagaon	Chahali	Janatasahi	21	109	1	1	7		2	0	0	0	0	6	5	1
363	Nuagaon	Chahali	Totasahi-ii	163	748	3	3	42		10	2	22	0	0	43	40	7
364	Nuagaon	Dhenkena	Dhenkena	200	847	5	1	65		8	4	8	0	0	18	12	9
365	Nuagaon	Dhenkena	Balabhadrapur-i	137	710	21	2	54		5	3	21	0	0	21	23	12
366	Nuagaon	Dhenkena	Balabhadrapur-ii	107	509	18	1	35		3	1	20	0	0	27	33	8

367	Nuagaon	Dhenkena	Sitarampur	144	631	24	13	46		11	2	25	0	0	33	25	8
368	Nuagaon	Dhenkena	Rohisahi	110	519	11	0	42		5	4	10	0	0	25	20	6
369	Nuagaon	Dhenkena	Petapalli	53	230	5	2	14		2	0	5	0	0	9	5	4
370	Nuagaon	Paradhipi	Paradhipi	152	690	8	3	49		9	5	21	0	0	39	11	5
371	Nuagaon	Paradhipi	Thuabari	186	855	6	4	57		6	2	31	0	0	63	38	10
372	Nuagaon	Paradhipi	Balanda	132	592	7	0	35		2	1	12	0	0	34	24	6
373	Nuagaon	Paradhipi	Abheyapur	98	432	4	2	33		4	2	7	0	0	18	14	7
374	Nuagaon	Paradhipi	Maskabari	124	532	7	2	36		6	4	20	0	0	85	13	9
375	Nuagaon	Paradhipi	Karadapalli	40	170	4	1	12		1	2	7	0	0	10	8	2
376	Nuagaon	Paradhipi	Ragadisahi	78	414	5	4	34		6	5	10	0	0	10	13	10
377	Nuagaon	Paradhipi	Kasikiari	56	242	1	2	21		5	0	6	0	0	6	5	2
378	Nuagaon	Paradhipi	Kantiamba	15	56	0	0	3		0	0	2	0	0	2	4	2
379	Nuagaon	Paradhipi	Pokasunga	46	157	7	0	14		1	1	10	0	0	15	7	5
380	Dasapalla	Banigochha	Banigochha-1	193	759	12	7	57		4	5	26	0	0			9
381	Dasapalla	Banigochha	Kamitipanga	20	112	1	1	13		0	0	0	0	0			3
382	Dasapalla	Banigochha	Banigochha-2	138	703	22	15	52		12	3	22	1	1			7
383	Dasapalla	Banigochha	Phalpaju	49	200	10	0	22		0	2	10	2	1			3
384	Dasapalla	Banigochha	Kutibari	15	100	2	0	10		0	0	4	1	0			0
385	Dasapalla	Banigochha	Pajigada	15	125	3	0	4		1	0	1	0	0			1
386	Dasapalla	Banigochha	Jarikibadi	57	223	5	3	17		2	1	10	0	3			3
387	Dasapalla	Banigochha	Batagaon	39	151	5	0	17		1	0	5	1	0			1
388	Dasapalla	Banigochha	Padhanagaon	13	48	1	0	1		0	0	1	0	0			0
389	Dasapalla	Banigochha	Beherasahi	19	73	3	0	7		0	0	4	0	0			2
390	Dasapalla	Banigochha	Jharanakhola	13	53	0	2	6		2	0	3	0	0			0
391	Dasapalla	Banigochha	Bidapaju	21	118	4	1	5		0	1	0	0	0			1
392	Dasapalla	Banigochha	Kanadi	46	209	3	0	27		2	2	9	0	0			3
393	Dasapalla	Banigochha	Burupalu	88	379	19	2	24		0	2	9	0	0			6
394	Dasapalla	Banigochha	Bandarasahi	73	309	20	3	27		1	2	13	0	0			7
395	Dasapalla	Banigochha	Takuda	115	463	11	0	56		0	0	26	0	0			5

396	Dasapalla	Banigochha	Gumarakhola	13	51	4	0	5		0	0	4	0	0		1
397	Dasapalla	Banigochha	Uparabida	12	39	3	0	6		0	0	2	0	0		1
398	Dasapalla	Banigochha	Garasa	28	119	14	0	12		0	1	7	0	0		2
399	Dasapalla	Banigochha	Ragudu	5	27	4	0	3		0	0	2	0	0		1
400	Dasapalla	Banigochha	Nephari	49	208	7	1	21		1	0	4	0	1		5
401	Dasapalla	Banigochha	Tumbibida	15	54	3	1	5		0	1	3	1	1		1
402	Dasapalla	Banigochha	Duda	60	280	3	1	28		3	0	10	0	0		5
403	Dasapalla	Banigochha	Talapaju	11	53	2	0	4		1	0	6	0	0		0
404	Dasapalla	Kujamrndhi	Kankanamendhi	115	486	2	1	38		1	4	18	0	0		8
405	Dasapalla	Kujamrndhi	Ambalimba	48	205	8	2	22		4	1	5	0	0		3
406	Dasapalla	Kujamrndhi	Badeigochha	13	70	3	0	7		1	0	2	0	0		1
407	Dasapalla	Kujamrndhi	Rupajhari	27	138	2	0	15		1	0	4	0	0		4
408	Dasapalla	Kujamrndhi	Nayakgaon	25	103	5	0	9		0	0	1	0	0		1
409	Dasapalla	Kujamrndhi	Mundula	52	222	30	2	20		1	5	9	0	1		2
410	Dasapalla	Kujamrndhi	Darsanipada	60	228	8	0	32		3	3	17	0	0		4
411	Dasapalla	Kujamrndhi	Kadikadu	5	21	2	0	1		1	0	2	0	0		0
412	Dasapalla	Kujamrndhi	Kumbhikila	7	213	102	4	14		11	9	7	0	0		2
413	Dasapalla	Kujamrndhi	Padhanapada	50	225	50	2	23		47	50	0	0	0		0
414	Dasapalla	Kujamrndhi	Chancharapally	25	230	0	0	22		3	0	5	1	0		2
415	Dasapalla	Kujamrndhi	Andharabani	6	40	0	0	1		1	0	1	0	0		0
416	Dasapalla	Kujamrndhi	Kalakiari	10	57	0	0	6		0	0	1	0	0		0
417	Dasapalla	Kujamrndhi	Gunduribadi	60	266	0	0	21		1	1	0	0	0		1
418	Dasapalla	Kujamrndhi	Sarupada	12	56	0	0	11		0	1	1	0	0		2
419	Dasapalla	Kujamrndhi	Bani	101	476	5	2	54		2	0	7	0	0		7
420	Dasapalla	Kujamrndhi	Podamba	22	110	3	0	8		0	0	2	0	0		4
421	Dasapalla	Kujamrndhi	Kurudangi	73	262	10	5	20		4	1	19	5	0		5
422	Dasapalla	Kujamrndhi	Sirisira	9	230	121	2	21		1	1	13	0	0		4
423	Dasapalla	Kujamrndhi	Kuradinisa	8	140	58	1	17		0	1	9	0	0		6
424	Dasapalla	Kujamrndhi	Bijataila	4	98	46	1	18		1	0	6	0	0		2

425	Dasapalla	Kujamrndhi	Gadiapada	61	366	170	3	37		0	1	22	0	0		7
426	Dasapalla	Kujamrndhi	Kujamrndhi	96	408	8	3	44		4	1	16	0	2		6
427	Dasapalla	Kujamrndhi	Chhitukuli	11	51	1	0	4		0	1	2	0	2		0
428	Dasapalla	Kujamrndhi	Gundurisahi	13	50	1	1	3		0	1	1	0	2		0
429	Dasapalla	Kujamrndhi	Bandhakhaman	23	118	5	0	8		1	1	5	0	1		1
430	Dasapalla	Kujamrndhi	Ludubadi	10	46	3	0	2		0	2	5	0	0		0
431	Dasapalla	Kulurukumpa	Janipadar	87	362	2	0	47		1	0	12	0	0		6
432	Dasapalla	Kulurukumpa	talabida	16	55	0	0	5		0	0	2	0	0		2
433	Dasapalla	Kulurukumpa	Gurha	122	491	14	1	49		2	0	8	0	0		7
434	Dasapalla	Kulurukumpa	Banibiri	42	195	3	0	12		1	0	2	0	0		5
435	Dasapalla	Kulurukumpa	Gunduribari	37	170	2	0	30		1	0	3	0	0		5
436	Dasapalla	Kulurukumpa	Durgaprasad	120	495	1	1	53		0	1	5	1	6		5
437	Dasapalla	Kulurukumpa	Jamusahi	70	223	5	1	20		0	0	3	0	2		2
438	Dasapalla	Kulurukumpa	Dudikipaju	46	20	2	1	10		0	0	2	0	1		1
439	Dasapalla	Kulurukumpa	Salabhanga	8	33	1	0	2		0	0	1	0	1		0
440	Dasapalla	Kulurukumpa	Gavariganda	6	23	0	0	2		0	0	1	0	0		0
441	Dasapalla	Kulurukumpa	Pampreda	144	343	4	0	30		1	0	6	0	0		3
442	Dasapalla	Kulurukumpa	Bidapaju	30	132	1	2	27		2	0	4	0	0		1
443	Dasapalla	Kulurukumpa	Tanganadi	13	38	0	0	4		0	0	1	0	0		1
444	Dasapalla	Kulurukumpa	Bhimakhanda	4	17	0	0	1		0	0	0	0	0		1
445	Dasapalla	Kulurukumpa	Gochhabari	29	118	8	0	5		0	0	7	0	0		0
446	Dasapalla	Kulurukumpa	Kulurukumpa	135	633	0	0	71		2	5	13	0	0		9
447	Dasapalla	Kulurukumpa	Rastasahi	39	155	0	0	18		1	0	3	0	0		2
448	Dasapalla	Kulurukumpa	Kumbharabida	35	95	0	0	18		0	0	12	0	0		2
449	Dasapalla	Kulurukumpa	Kolhasahi	49	171	0	0	28		2	3	10	0	1		6
450	Dasapalla	Kulurukumpa	Burudipati	27	107	0	0	12		1	1	3	0	0		0
451	Dasapalla	Kulurukumpa	Baijhari	63	286	6	0	33		2	2	8	0	0		5
452	Dasapalla	Kulurukumpa	Ranijhari	56	264	2	0	23		0	1	9	0	0		3
453	Dasapalla	Tumandi	Badakurubari	95	398	9	3	49		1	0	10	0	0		6

454	Dasapalla	Tumandi	Tiapadar	20	81	4	0	6	0	1	8	0	0	0	0
455	Dasapalla	Tumandi	Rathipur	48	265	0	0	30	2	0	8	0	0	0	7
456	Dasapalla	Tumandi	Pehelaju	12	76	0	0	4	0	0	1	0	0	0	1
457	Dasapalla	Tumandi	Gopalpur	57	244	0	0	32	1	0	5	0	0	0	5
458	Dasapalla	Tumandi	Narajipada	64	282	11	0	25	2	2	14	0	0	0	6
459	Dasapalla	Tumandi	Tumandi	182	788	26	4	75	4	3	29	15	6	0	12
460	Dasapalla	Tumandi	Dalipadar	37	131	4	0	10	1	0	8	1	0	0	4
461	Dasapalla	Tumandi	Badakamiti	29	121	2	0	13	0	0	3	0	0	0	1
462	Dasapalla	Tumandi	Bankataila	41	211	1	0	20	3	9	0	0	0	0	2
463	Dasapalla	Tumandi	Munduli	27	107	2	0	6	5	4	1	0	1	0	3
464	Dasapalla	Tumandi	Manjari	11	54	0	0	5	0	1	0	0	0	0	0
465	Dasapalla	Tumandi	Tilabadi	68	339	3	0	25	0	0	0	0	0	0	5
466	Dasapalla	Tumandi	Burusahi	132	544	7	3	56	1	2	23	1	2	0	14
467	Dasapalla	Tumandi	Mitukuli	43	210	4	0	7	0	0	0	0	0	0	0
468	Dasapalla	Tumandi	Jitikabari	10	58	2	0	8	0	0	0	0	0	0	0
469	Dasapalla	Tumandi	Chilipathar	75	350	16	7	32	2	0	0	5	0	0	4
470	Dasapalla	Tumandi	Boipaju	37	169	4	0	23	1	0	11	0	0	0	7
471	Dasapalla	Tumandi	Podakaiyandiha	17	70	2	0	14	0	0	3	0	0	0	3
472	Dasapalla	Tumandi	K.Budhapadar	22	82	4	0	14	0	0	5	0	0	0	4
473	Dasapalla	Tumandi	Jamujhola	29	124	0	0	15	1	0	2	0	0	0	5
474	Dasapalla	Tumandi	Takera	88	350	2	0	20	3	0	10	0	0	0	6
475	Dasapalla	Tumandi	Aseniberena	29	128	0	0	22	0	1	4	0	0	0	2
476	Dasapalla	Tumandi	Buguda	89	366	12	1	31	3	1	14	0	0	0	9
477	Dasapalla	Tumandi	Buguda colony	51	215	7	1	22	1	2	17	0	3	0	1
478	Dasapalla	Tumandi	Balisahi	17	72	1	0	8	0	0	2	0	0	0	2
479	Dasapalla	Tumandi	Khairapentha	11	51	1	0	5	0	0	2	0	0	0	1
480	Dasapalla	Tumandi	Beherasahi	11	37	2	0	3	0	0	4	0	0	0	0
481	Dasapalla	Tumandi	Bhalumundia	33	151	3	0	9	0	0	8	0	0	0	1
482	Dasapalla	Tumandi	O.Budhapadar	52	338	2	2	34	2	0	2	0	0	0	6

483	Dasapalla	Tumandi	Rangamatia	146	619	7	1	0		309	310	0	0	0		8
484	Dasapalla	Tumandi	Kutibari	26	123	5	0	10		63	60	0	0	0		4
485	Dasapalla	Tumandi	Gothasahi	25	113	4	0	11		58	55	0	0	0		0
486	Dasapalla	Tumandi	Panabari	35	137	3	0	13		0	0	7	1	0		6
487	Dasapalla	Tumandi	Tabeda	5	30	0	0	0		0	0	2	0	0		1
488	Dasapalla	Tumandi	Asreda	4	10	1	0	0		0	0	1	0	0		0
489	Dasapalla	Nachhipur	Srirampur	239	980	18	3	86		5	4	12	0	0		15
490	Dasapalla	Nachhipur	Raisar	12	80	4	1	9		1	1	4	0	0		1
491	Dasapalla	Nachhipur	Jaypur	7	32	2	0	1		0	0	2	0	0		0
492	Dasapalla	Nachhipur	Nachhipur	115	532	8	2	48		6	2	17	0	3		10
493	Dasapalla	Nachhipur	Bidapaju	19	88	21	0	8		0	0	0	0	0		0
494	Dasapalla	Nachhipur	Guriabari	46	218	41	0	12		0	0	5	0	0		2
495	Dasapalla	Nachhipur	Gobardhanpur	204	785	10	2	78		6	2	21	7	4		9
496	Dasapalla	Nachhipur	Jhuntamara	29	157	4	2	17		4	2	11	0	0		4
497	Dasapalla	Nachhipur	Gambharikhola	48	202	13	1	22		0	1	14	0	1		7
498	Dasapalla	Nachhipur	Talasaahi	106	3	1	11	0		0	3	0	0	0		0
499	Dasapalla	Nachhipur	Pathuria	137	536	1	3	47		7	4	18	3	4		14
500	Dasapalla	Sariganda	Neliguda	174	869	15	8	93		4	4	6	1	3		18
501	Dasapalla	Sariganda	Bandhugaon	85	405	8	2	27		5	2	19	0	0		7
502	Dasapalla	Sariganda	Saliagochha	73	321	17	0	33		0	0	7	0	0		8
503	Dasapalla	Sariganda	Medikumpa	8	26	3	0	4		0	0	3	0	0		1
504	Dasapalla	Sariganda	Budibida	10	49	1	0	0		0	0	1	0	0		1
505	Dasapalla	Sariganda	Sariganda	201	803	16	5	60		16	4	32	0	0		14
506	Dasapalla	Sariganda	Patharpunja	83	369	7	1	21		5	2	14	2	0		8
507	Dasapalla	Sariganda	Barapalli	37	165	6	0	13		7	6	6	0	0		3
508	Dasapalla	Sariganda	K. Andharakote	40	176	2	2	14		3	2	7	1	0		2
509	Dasapalla	Sariganda	Jamusahi	35	117	4	0	10		1	1	7	0	0		4
510	Dasapalla	Sariganda	Lembugochha	9	33	0	0	3		0	0	0	0	0		0
511	Dasapalla	Sariganda	Satajhari	35	152	7	0	21		0	0	7	0	1		2

512	Dasapalla	Sariganda	Kameshur	20	65	1	0	2	0	0	1	0	1	0
513	Dasapalla	Sariganda	Kukuprasad	53	180	9	9	30	5	8	9	0	0	4
514	Dasapalla	Sariganda	Odasara	165	580	16	2	41	18	16	0	0	0	5
515	Dasapalla	Sariganda	Paika Odasar	40	140	2	1	20	7	0	8	1	1	6
516	Dasapalla	Similisahi	Similisahi	178	780	5	0	65	0	0	34	0	0	10
517	Dasapalla	Similisahi	Dedhasara	164	751	7	0	61	0	0	25	0	0	12
518	Dasapalla	Similisahi	Rangamatia sahi	35	150	0	0	10	0	0	10	0	0	1
519	Dasapalla	Similisahi	Dhipisahi	76	366	3	0	21	0	0	12	0	0	5
520	Dasapalla	Similisahi	Kaima	167	771	5	0	54	0	0	18	0	0	5
521	Dasapalla	Similisahi	Baradi	63	261	2	0	26	0	0	8	0	0	3
522	Dasapalla	Similisahi	Godibida	177	761	5	0	72	0	0	10	0	0	10
523	Dasapalla	Similisahi	Abhayapur	25	102	2	0	10	0	0	4	0	0	2
524	Dasapalla	Similisahi	Karamada	12	45	0	0	8	0	0	3	0	0	2
525	Dasapalla	Similisahi	Bijayanagar	10	35	0	0	4	0	0	1	0	0	1
526	Dasapalla	Similisahi	Jagapur	171	669	5	0	59	0	1	18	0	0	14
527	Dasapalla	Tendabadi	Tendabadi	236	833	6	0	88	1	0	22	0	0	15
528	Dasapalla	Tendabadi	Kusumakana	32	170	3	0	15	0	0	5	0	0	2
529	Dasapalla	Tendabadi	Khalisahi	120	458	3	0	53	0	0	15	0	0	7
530	Dasapalla	Tendabadi	Kusumagadia	106	457	3	0	48	0	0	15	0	0	13
531	Dasapalla	Tendabadi	Chancharapalli	31	125	2	0	12	0	0	5	0	0	3
532	Dasapalla	Tendabadi	Poibadi	253	1241	5	0	90	0	0	18	0	0	14
533	Dasapalla	Tendabadi	Sakeni	89	450	5	0	50	0	0	18	0	0	7
534	Dasapalla	Tendabadi	Pankua	85	403	3	0	28	0	0	15	0	0	5
535	Dasapalla	Tendabadi	Badakurudangi	22	102	3	0	10	0	0	5	0	0	0
536	Dasapalla	Tendabadi	Sanakurudangi	20	95	2	0	8	0	0	4	0	0	0
537	Dasapalla	Tendabadi	Uipada	12	30	0	0	3	0	0	2	0	0	0
538	Dasapalla	Tendabadi	Sc.Nuasahi	55	210	2	0	26	1	0	8	0	0	4
539	Dasapalla	Tendabadi	Oc.Nuaaon	91	368	4	0	37	0	0	10	0	0	3
540	Dasapalla	Tendabadi	ST.Nuasahi	41	152	2	0	20	0	0	7	0	0	1

541	Dasapalla	Tendabadi	Barasahi	40	155	3	0	15		1	0	6	0	0		5
542	Dasapalla	Tendabadi	Lembugochha	25	156	2	0	12		0	0	4	0	0		4
543	Dasapalla	Tendabadi	Barihapita	18	60	2	0	5		0	0	2	0	0		1
544	Dasapalla	Tendabadi	Nedipaju	6	20	0	0	3		0	0	1	0	0		0
545	Dasapalla	Tendabadi	Ganderi	13	40	0	0	5		0	0	1	0	0		1
546	Dasapalla	Tendabadi	Masabadi	53	261	3	0	23		0	0	8	0	0		4
547	Dasapalla	Tendabadi	Mundiasahi	6	22	0	0	3		0	0	2	0	0		0
548	Dasapalla	Tendabadi	Kenduapalli	10	25	0	0	4		0	0	2	0	0		0
549	Dasapalla	Tendabadi	Gendalia	1	4	0	0	0		0	0	0	0	0		0
550	Dasapalla	Tendabadi	Gunthapaju	45	177	3	0	12		0	0	6	0	0		5
551	Dasapalla	Tendabadi	Khalamada	84	320	3	0	41		0	0	10	0	0		5
552	Dasapalla	Tendabadi	Bateni	52	230	2	0	19		0	0	10	0	0		3
553	Dasapalla	Tendabadi	Dugudi	26	121	2	0	8		0	0	6	0	0		1
554	Dasapalla	Pokharigochha	Tangisahi	53	224	3	0	23		0	0	8	0	0		2
555	Dasapalla	Pokharigochha	Nedisahi	35	100	2	0	8		0	0	6	0	0		0
556	Dasapalla	Pokharigochha	Pilipaju	55	198	2	0	8		0	0	12	0	0		1
557	Dasapalla	Pokharigochha	Sundarataila	27	130	2	0	10		0	0	6	0	0		3
558	Dasapalla	Pokharigochha	Kaiandiha	119	620	4	0	57		0	0	20	0	0		13
559	Dasapalla	Pokharigochha	Gamisiri	38	115	3	0	15		0	0	5	0	0		0
560	Dasapalla	Pokharigochha	Bhogabadi	147	725	6	0	67		0	0	12	0	0		7
561	Dasapalla	Pokharigochha	Totakalasahi	35	90	2	0	12		0	0	8	0	0		2
562	Dasapalla	Pokharigochha	Harijansahi	20	80	2	0	5		0	0	5	0	0		3
563	Dasapalla	Pokharigochha	Pipalapadar	85	321	4	0	37		0	0	15	0	0		10
564	Dasapalla	Pokharigochha	Putubari	25	103	2	0	12		0	0	5	0	0		7
565	Dasapalla	Pokharigochha	Khaliberena	12	50	0	0	4		0	0	2	0	0		1
566	Dasapalla	Pokharigochha	Sadabhuin	10	35	0	0	3		0	0	1	0	0		0
567	Dasapalla	Pokharigochha	Sanakamiti	63	272	2	0	21		0	0	12	0	0		6
568	Dasapalla	Pokharigochha	Bulunmda	12	38	0	0	3		0	0	2	0	0		1
569	Dasapalla	Pokharigochha	Gerapaju	15	42	0	0	4		0	0	1	0	0		1

570	Dasapalla	Pokharigochha	Talamada	12	35	0	0	2		0	0	1	0	0		0
571	Dasapalla	Pokharigochha	Bebiri	30	162	1	0	17		0	0	7	0	0		3
572	Dasapalla	Pokharigochha	Pehelaju	8	25	0	0	3		0	0	2	0	0		1
573	Dasapalla	Pokharigochha	Polara	6	25	0	0	2		0	0	1	0	0		0
574	Dasapalla	Pokharigochha	Ududa	46	203	3	0	18		0	0	8	0	0		2
575	Dasapalla	Pokharigochha	Pokharigochha	62	317	4	0	31		0	0	9	0	0		4
576	Dasapalla	Pokharigochha	Karadabani	30	141	2	0	22		0	0	6	0	0		2
577	Dasapalla	Pokharigochha	Patharaganda	14	54	0	0	4		0	0	2	0	0		0
578	Dasapalla	Pokharigochha	Chinapahanra	87	348	4	0	34		0	0	12	0	0		5
579	Dasapalla	Pokharigochha	Dhipasahi	65	275	3	0	29		0	0	10	0	0		7
580	Dasapalla	Pokharigochha	K.Bhogabadi	20	65	0	0	4		0	0	2	0	0		0
581	Dasapalla	Pokharigochha	Nidhikiari	18	55	1	0	5		0	0	3	0	0		0
582	Dasapalla	Pokharigochha	Beherasahi	12	25	0	0	3		0	0	1	0	0		0
583	Dasapalla	Nuagaon	Nuagaon-1	107	449	6	0	50		0	0	18	0	0		10
584	Dasapalla	Nuagaon	Nuagaon-2	147	664	5	0	75		0	0	13	0	0		16
585	Dasapalla	Nuagaon	Nuagaon-3	121	568	5	0	65		0	0	17	0	0		8
586	Dasapalla	Nuagaon	Kutibari	130	558	7	0	62		0	0	15	0	0		14
587	Dasapalla	Nuagaon	Gochhabari	35	215	2	0	15		0	0	5	0	0		2
588	Dasapalla	Nuagaon	Dolamunde	34	523	5	0	61		0	0	12	0	0		6
589	Dasapalla	Nuagaon	Badataila	35	141	2	0	15		0	0	5	0	0		1
590	Dasapalla	Nuagaon	Bijulibandha	15	45	0	0	3		0	0	1	0	0		0
591	Dasapalla	Nuagaon	Abhayapur	22	287	2	0	48		2	1	8	0	0		2
592	Dasapalla	Nuagaon	Minagadu	29	113	2	0	6		0	0	7	0	0		2
593	Dasapalla	Nuagaon	Birapanu	13	54	1	0	6		0	0	4	0	0		1
594	Dasapalla	Nuagaon	Chakapadu	18	79	1	0	5		1	0	4	0	0		0
595	Dasapalla	Nuagaon	Lingirisahi	13	43	1	0	4		0	0	3	0	0		2
596	Dasapalla	Nuagaon	Sirisabadi	14	61	0	0	4		1	0	2	0	0		2
597	Dasapalla	Nuagaon	Dadara	78	364	4	0	28		2	3	19	0	0		8
598	Dasapalla	Nuagaon	Kanipokhari	10	35	0	0	8		0	0	2	0	0		2

599	Dasapalla	Nuagaon	Gundurisahi	62	255	3	0	23		0	0	7	0	0		2
600	Dasapalla	Nuagaon	Osasingh	15	45	1	0	12		0	0	5	0	0		0
601	Dasapalla	Nuagaon	Dhundugadia	27	162	1	0	24		0	0	6	0	0		6
602	Dasapalla	Nuagaon	Sikharapanga	13	30	0	0	5		0	0	3	0	0		0
603	Dasapalla	Nuagaon	Genegenda	13	25	0	0	5		0	0	3	0	0		0
604	Dasapalla	Nuagaon	Putingi	5	51	0	0	7		0	0	2	0	0		0
605	Dasapalla	Kalasakhaman	Kalasakhaman	142	641	6	0	70		0	0	15	0	0		17
606	Dasapalla	Kalasakhaman	Ganikumpa	93	412	7	0	51		0	0	25	0	0		11
607	Dasapalla	Kalasakhaman	Kalamba	105	444	5	0	47		0	0	18	0	0		6
608	Dasapalla	Kalasakhaman	Hanadiha	90	369	5	0	31		0	0	15	0	0		8
609	Dasapalla	Kalasakhaman	Kanipadar	22	85	1	0	12		0	0	5	0	0		0
610	Dasapalla	Kalasakhaman	Kurumi	41	142	3	0	12		0	0	8	0	0		3
611	Dasapalla	Kalasakhaman	Kathapatani	15	62	1	0	5		0	0	3	0	0		0
612	Dasapalla	Kalasakhaman	Gendali	22	105	4	0	12		0	0	9	0	0		4
613	Dasapalla	Kalasakhaman	Sisiraghati	54	253	4	0	25		0	0	12	0	0		5
614	Dasapalla	Kalasakhaman	Kenduapalli	15	45	0	0	5		0	0	2	0	0		1
615	Dasapalla	Kalasakhaman	Podasahi	92	415	5	0	41		0	0	20	0	0		5
616	Dasapalla	Kalasakhaman	Panderi	35	112	3	0	5		0	0	7	0	0		1
617	Dasapalla	Kalasakhaman	Purungu	7	25	0	0	2		0	0	1	0	0		0
618	Dasapalla	Kalasakhaman	Balichhatara	5	18	0	0	3		0	0	1	0	0		0
619	Dasapalla	Kalasakhaman	Madhikumpa	75	328	5	0	46		0	0	15	0	0		9
620	Dasapalla	Kalasakhaman	Nuasahi	65	454	5	0	52		0	0	12	0	0		7
621	Dasapalla	Kalasakhaman	Kanapaju	57	317	5	0	24		0	0	15	0	0		7
622	Dasapalla	Kalasakhaman	Dahangi	12	48	0	0	5		0	0	2	0	0		0
623	Dasapalla	Kalasakhaman	Tapida	10	35	0	0	4		0	0	3	0	0		0
624	Dasapalla	Chadheyapalli	Chadheyapalli	179	655	7	0	94		0	0	15	0	0		15
625	Dasapalla	Chadheyapalli	Tamudibiruda	15	82	3	0	10		0	0	7	0	0		2
626	Dasapalla	Chadheyapalli	Kilapadar	56	213	4	0	16		0	0	8	0	0		5
627	Dasapalla	Chadheyapalli	Fusiganda	25	107	2	0	10		2	0	9	0	0		1

628	Dasapalla	Chadheyapalli	Kerabari	57	200	3	0	25		3	1	7	0	0		3
629	Dasapalla	Chadheyapalli	Areniganda	60	258	4	0	34		0	0	8	0	0		5
630	Dasapalla	Chadheyapalli	Baliberena	72	263	5	0	21		0	0	13	0	0		4
631	Dasapalla	Chadheyapalli	Hanumanta	121	466	5	0	43		0	0	15	0	0		5
632	Dasapalla	Chadheyapalli	Landagadu	20	85	0	0	9		0	0	2	0	0		2
633	Dasapalla	Chadheyapalli	Dalaka	20	80	0	0	10		0	0	3	0	0		0
634	Dasapalla	Chadheyapalli	Gochha	94	280	2	0	35		0	0	4	0	0		7
635	Dasapalla	Chadheyapalli	Polara	49	220	1	0	15		0	0	6	0	0		2
636	Dasapalla	Chadheyapalli	Jogibandha	8	27	0	0	2		0	0	2	0	0		0
637	Dasapalla	Chadheyapalli	Jibanpada	4	20	0	0	1		0	0	1	0	0		0
638	Dasapalla	Chadheyapalli	Sirikibadi	68	193	2	0	18		0	0	3	0	0		3
639	Dasapalla	Chadheyapalli	Kanthipadar	22	85	0	0	12		0	0	2	0	0		0
640	Dasapalla	Chadheyapalli	Juraganda	66	358	3	0	37		0	1	20	0	0		6
641	Dasapalla	Chadheyapalli	Mitigadu	10	45	1	0	5		0	0	5	0	0		0
642	Dasapalla	Chadheyapalli	Sundarkumpa	129	489	6	0	68		0	0	14	0	0		10
643	Dasapalla	Chadheyapalli	Sikharapanga	10	48	2	0	3		0	0	8	0	0		3
644	Dasapalla	Chadheyapalli	Telakuruma	17	66	1	0	4		0	0	6	0	0		2
645	Dasapalla	Chadheyapalli	Dimiritadi	35	150	2	0	17		0	0	7	0	0		1
646	Dasapalla	Chadheyapalli	Osamaska	57	423	4	0	12		1	0	15	0	0		5
647	Dasapalla	Chadheyapalli	Khajurigochha	7	15	0	0	3		0	0	1	0	0		2
648	Dasapalla	Chadheyapalli	Odabikiri	15	30	0	0	4		0	0	1	0	0		0
649	Dasapalla	Chadheyapalli	Baam	251	749	5	0	73		0	0	22	0	0		9
650	Dasapalla	Chadheyapalli	Coloneysahi	40	256	2	0	22		0	0	8	0	0		2
651	Dasapalla	Chadheyapalli	Malliksahi	73	285	3	0	35		0	0	12	0	0		2
652	Dasapalla	Dihagaon	Janisahi	110	450	82	0	29		0	0	18	0	0		7
653	Dasapalla	Dihagaon	Janisahi 2	100	404	7	0	22		0	0	10	0	0		4
654	Dasapalla	Dihagaon	Dihagaon	262	1078	45	16	76		0	1	43	0	0		9
655	Dasapalla	Dihagaon	K.P sahi	135	568	9	7	28		0	0	29	0	0		9
656	Dasapalla	Dihagaon	G.P sahi	155	643	10	1	26		0	0	25	0	0		6

657	Dasapalla	Dihagaon	Parabati pur	68	288	5	1	20		0	0	14	0	0		4
658	Dasapalla	Dihagaon	dwargaon 1	185	737	2	0	65		0	0	26	0	0		14
659	Dasapalla	Dihagaon	Madhu pur	152	608	11	1	66		1	0	31	0	0		5
660	Dasapalla	Dihagaon	Dwargaon 2	94	558	4	4	39		0	0	13	0	0		14
661	Dasapalla	Dihagaon	Dindabhuni	258	1013	30	5	80		1	0	28	0	0		12
662	Dasapalla	Dihagaon	Dalak sahi	96	408	5	0	22		0	0	5	0	0		3
663	Dasapalla	Dihagaon	Mangala pur	65	329	6	1	29		0	0	15	0	0		6
664	Dasapalla	Dihagaon	Suna ganja	25	90	5	0	10		0	0	7	0	0		2
665	Dasapalla	Dihagaon	Digiri	103	450	14	1	37		0	0	19	0	0		12
666	Dasapalla	Madhyakhand a	Gada sahi	173	712	11	3	52		0	0	35	1	1		4
667	Dasapalla	Madhyakhand a	Mardabadi sahi	176	712	0	1	53		0	0	42	1	0		2
668	Dasapalla	Madhyakhand a	Bada sahi 1	150	742	6	0	35		0	0	30	0	0		16
669	Dasapalla	Madhyakhand a	Bada sahi 2 bali kadua sahi	103	464	5	5	24		1	0	24	0	0		6
670	Dasapalla	Madhyakhand a	Bali sahi	100	422	5	3	29		0	0	14	0	0		7
671	Dasapalla	Madhyakhand a	Mahantipali	130	545	20	4	39		0	0	23	0	0		9
672	Dasapalla	Madhyakhand a	Tentulia pali	61	300	6	1	16		0	0	15	0	0		3
673	Dasapalla	Madhyakhand a	Ekchalia sahi	316	613	10	1	30		0	0	18	0	0		7
674	Dasapalla	Madhyakhand a	Baunsa sahi	38	102	5	0	16		0	0	8	0	0		4
675	Dasapalla	Madhyakhand a	Dhipa sahi	30	169	2	1	9		1	0	4	0	0		2
676	Dasapalla	Madhyakhand a	Mundia sahi	26	89	1	1	10		0	0	3	0	0		2

677	Dasapalla	Madhyakhand a	Udaya pur	28	132	0	0	9		0	0	3	0	0		3
678	Dasapalla	Madhyakhand a	Sasansahi	46	230	0	0	9		0	0	13	0	0		0
679	Dasapalla	Madhyakhand a	Patana sahi	60	284	0	0	16		0	0	8	0	0		2
680	Dasapalla	Madhyakhand a	Kaima sahi	60	228	0	1	17		0	0	7	0	0		2
681	Dasapalla	Madhyakhand a	Dimiri sahi	48	269	0	0	13		0	0	7	0	0		0
682	Dasapalla	Gholahandi	Gholahandi 1	142	705	109	0	47		0	0	18	0	0		7
683	Dasapalla	Gholahandi	Gholahandi 2	164	813	15	0	68		0	0	39	0	0		15
684	Dasapalla	Gholahandi	Zillinda	73	315	7	0	24		0	0	18	0	2		9
685	Dasapalla	Gholahandi	Talera	86	375	10	6	24		0	0	20	0	0		9
686	Dasapalla	Gholahandi	Bhaghuapasi	83	418	2	5	22		0	0	13	0	0		2
687	Dasapalla	Gholahandi	Madan pur	57	212	2	3	17		0	0	11	0	0		4
688	Dasapalla	Gholahandi	Guria bari	100	459	0	1	33		1	0	16	0	0		10
689	Dasapalla	Gholahandi	G.p.patana 1	136	540	16	2	82		1	0	29	0	0		11
690	Dasapalla	Gholahandi	G.p patana 2	128	607	10	2	43		0	0	30	0	0		10
691	Dasapalla	Gholahandi	Lendirijhari	36	175	1	0	16		0	0	4	0	0		0
692	Dasapalla	Ghugudipada	Basant pur	116	497	9	0	28		0	0	25	0	0		10
693	Dasapalla	Ghugudipada	Siligadi	32	135	5	0	8		0	0	4	0	0		1
694	Dasapalla	Ghugudipada	Makar prasad	192	792	8	0	64		0	0	28	0	0		8
695	Dasapalla	Ghugudipada	Lodhapanka	78	391	12	3	34		1	0	14	0	0		8
696	Dasapalla	Ghugudipada	Ostia	70	301	9	2	25		0	0	7	0	0		0
697	Dasapalla	Ghugudipada	Dimiria	13	62	2	0	5		0	0	1	0	0		2
698	Dasapalla	Ghugudipada	Jhatiki berena	11	46	0	0	2		0	0	2	0	0		0
699	Dasapalla	Ghugudipada	Mardabadi	120	507	4	0	38		0	0	20	0	0		5
700	Dasapalla	Ghugudipada	Harijana sahi	29	150	0	0	29		0	0	6	0	0		2
701	Dasapalla	Ghugudipada	Ghugudipada	74	362	3	1	30		0	0	13	0	0		10

702	Dasapalla	Ghugudipada	Gohariyamada	76	305	8	2	25		1	1	15	0	0		6
703	Dasapalla	Ghugudipada	Kachapalli	73	301	5	0	26		0	0	7	0	0		2
704	Dasapalla	Ghugudipada	Khalighati	40	172	2	4	15		0	0	4	0	0		2
705	Dasapalla	Ghugudipada	Saradha pur	65	215	1	0	13		0	0	5	0	0		1
706	Dasapalla	Ghugudipada	Angara pada	87	119	1	0	10		0	0	3	0	0		1
707	Dasapalla	Ghugudipada	Bali mada	11	37	1	0	3		0	0	1	0	0		0
708	Dasapalla	Ghugudipada	Kadali bari	42	175	12	0	24		0	0	15	0	0		1
709	Dasapalla	Ghugudipada	kutura beni	8	35	3	0	3		0	0	3	0	0		2
710	Dasapalla	Ghugudipada	Raimada	83	358	10	0	34		0	0	10	0	0		4
711	Dasapalla	Ghugudipada	janisahi	19	86	0	0	3		0	0	5	0	0		2
712	Dasapalla	Ghugudipada	Khajuri diha	40	178	2	0	9		0	0	5	0	0		0
713	Dasapalla	Ghugudipada	Khali sahi	40	167	2	0	16		0	0	4	0	0		2
714	Dasapalla	Ghugudipada	Khanda dhua	15	62	0	0	5		0	0	3	0	0		0
715	Dasapalla	Ghugudipada	champa dali	48	228	2	0	26		0	0	2	0	0		3
716	Dasapalla	K.B. Garh	Narasingh pur	123	480	5	0	43		0	0	27	0	0		7
717	Dasapalla	K.B. Garh	Ratha gaon	45	295	3	0	18		1	0	8	0	0		2
718	Dasapalla	K.B. Garh	Samanta sahi	195	819	13	0	42		0	0	30	0	0		8
719	Dasapalla	K.B. Garh	Nahak pada	240	1023	5	0	66		1	0	17	0	0		15
720	Dasapalla	K.B. Garh	Mahanti sahi	187	870	0	0	79		0	0	40	0	0		10
721	Dasapalla	K.B. Garh	Tanla sahi	19	91	1	0	14		0	1	2	0	0		3
722	Dasapalla	K.B. Garh	Dhoba sahi	23	113	1	0	17		0	0	7	0	0		3
723	Dasapalla	K.B. Garh	Hadi sahi	9	43	0	0	6		0	0	0	0	0		0
724	Dasapalla	K.B. Garh	Kadua amlapada	57	195	3	1	19		0	0	5	0	0		1
725	Dasapalla	K.B. Garh	Bhuta palli	31	148	1	0	8		0	0	4	0	0		1
726	Dasapalla	K.B. Garh	Andhar kout	167	743	19	5	62		0	0	19	0	0		15
727	Dasapalla	K.B. Garh	Tangiapalli	114	400	14	1	43		0	0	12	0	0		4
728	Dasapalla	K.B. Garh	Mahuliya	63	235	2	1	17		0	0	13	0	0		2
729	Dasapalla	K.B. Garh	Luni	54	209	3	0	22		1	0	9	0	0		2
730	Dasapalla	K.B. Garh	Mochi sahi	143	597	5	2	50		2	0	12	0	1		10

731	Dasapalla	K.B. Garh	Patamala	50	230	8	2	11		1	1	11	1	1		7
732	Dasapalla	K.B. Garh	Town sahi	142	752	7	1	35		0	0	22	0	0		8
733	Dasapalla	K.B. Garh	T.malisahi	50	480	5	0	49		0	0	11	0	0		10
734	Dasapalla	K.B. Garh	Barapurikia	220	1007	11	0	103		0	0	15	0	0		20
735	Dasapalla	K.B. Garh	Amalapada	112	347	9	0	23		0	0	8	0	0		3
736	Dasapalla	K.B. Garh	Deula malisahi	144	425	22	0	32		0	0	15	0	0		9
737	Dasapalla	K.B. Garh	Gopinatha sahi	88	252	8	0	15		0	0	5	0	0		3
738	Dasapalla	Khamara sahi	khamara sahi	100	512	7	0	31		0	0	15	0	0		5
739	Dasapalla	Khamara sahi	P.daspalla 1	172	807	5	0	85		0	0	37	0	0		15
740	Dasapalla	Khamara sahi	P.daspalla 2	68	293	5	0	39		0	1	13	0	0		9
741	Dasapalla	Khamara sahi	Padampur	34	137	2	0	12		0	0	7	0	0		2
742	Dasapalla	Khamara sahi	Sadak sahi	47	339	2	0	37		0	0	6	0	0		7
743	Dasapalla	Khamara sahi	Subalaya	140	558	20	1	54		0	0	15	0	0		7
744	Dasapalla	Khamara sahi	Damadar pur	60	237	11	0	21		0	0	11	0	0		2
745	Dasapalla	Khamara sahi	Chakradhara pur	55	245	5	1	18		0	0	12	0	0		5
746	Dasapalla	Khamara sahi	Jauban sahi	16	71	1	0	7		0	0	2	0	0		1
747	Dasapalla	Khamara sahi	Goharia pada	45	186	3	10	0		0	0	10	0	0		3
748	Dasapalla	Khamara sahi	Harijana sahi	15	62	0	0	6		0	0	0	0	0		1
749	Dasapalla	Khamara sahi	Arasahi	16	109	0	0	7		0	0	3	0	0		2
750	Dasapalla	Khamara sahi	Nuasahi	30	145	0	0	15		0	0	6	0	0		1
751	Dasapalla	Khamara sahi	Godisahi	110	508	5	2	40		0	0	15	1	1		9
752	Dasapalla	Khamara sahi	Bhogara	122	642	2	0	46		0	1	19	0	0		13
753	Dasapalla	Khamara sahi	Bhaghua bereni	19	76	0	0	5		0	0	4	0	1		0
754	Dasapalla	Khamara sahi	Gauda bhaghuabereni	114	472	8	2	31		0	0	21	0	0		6
755	Dasapalla	Khamara sahi	Dhipa sahi	37	139	2	0	7		0	0	5	0	0		2
756	Dasapalla	Khamara sahi	Meghamala	24	86	0	0	4		0	0	4	0	0		1
757	Dasapalla	Khamara sahi	Makadanga sahi	17	65	3	0	5		0	1	4	0	0		1
758	Dasapalla	Khamara sahi	Kainya sahi	15	58	0	0	4		0	1	0	0	0		2

759	Dasapalla	Khamara sahi	Kauda Bada sahi	104	518	11	1	57		0	1	11	0	0			5
760	Dasapalla	Khamara sahi	Bahini pati sahi	102	449	17	1	39		1	0	17	0	0			8
761	Dasapalla	Khamara sahi	Harijana sahi	76	429	12	0	41		0	0	12	0	0			5
762	Dasapalla	Khamara sahi	Taila sahi	125	495	12	0	35		0	1	18	0	0			9
763	Dasapalla	Khamara sahi	sareniganda	38	135	11	0	12		0	0	11	0	0			3
764	Dasapalla	Khamara sahi	Bhimara sahi	11	46	2	0	9		0	0	2	0	0			1
765	Dasapalla	Khamara sahi	Kenala harijana sahi	8	29	1	0	3		0	1	2	0	0			1
766	Dasapalla	Khamara sahi	Damahandi	50	218	25	0	21		0	0	22	0	0			6
767	Dasapalla	Khamara sahi	Harijana sahi	51	253	10	0	20		0	0	10	0	0			2
768	Dasapalla	Khamara sahi	Megha mala sahi	11	78	3	0	6		0	0	3	0	0			1
769	Dasapalla	Jagadev patana	Jagadev patana	34	133	5	0	10		0	0	5	0	0			5
770	Dasapalla	Jagadev patana	Gantaghar patana	46	132	3	1	10		0	0	3	0	0			3
771	Dasapalla	Jagadev patana	Baxi patana	44	270	7	1	12		0	0	7	0	0			5
772	Dasapalla	Jagadev patana	Tota sahi	50	195	0	0	12		0	0	5	1	0			2
773	Dasapalla	Jagadev patana	k.c patana 1	153	678	5	1	56		0	0	15	0	1			8
774	Dasapalla	Jagadev patana	Durgabazar coloni	305	650	4	0	36		0	0	7	0	1			8
775	Dasapalla	Jagadev patana	Patapur patana	170	987	5	0	69		0	0	30	0	0			11
776	Dasapalla	Jagadev patana	K.c. patana 2	200	1054	4	0	87		0	0	23	0	0			17
777	Dasapalla	Jagadev patana	Jagapur road	90	400	1	0	28		0	0	33	0	0			6
778	Dasapalla	Jagadev patana	Jari patana	83	397	8	0	42		0	0	28	0	0			10
779	Dasapalla	Jagadev patana	Araghatiya patana	69	334	5	2	12		0	0	26	1	0			5
780	Dasapalla	Jagadev patana	jaganathha pur	40	182	4	0	12		0	0	16	0	0			1
781	Dasapalla	Jagadev patana	khanda pada 2	81	407	4	0	31		0	1	33	0	0			4
782	Dasapalla	Jagadev patana	Khanda pada 1	73	400	20	1	15		0	0	23	0	0			2
783	Dasapalla	Jagadev patana	Tanla sahi	41	193	6	0	10		0	0	18	0	0			1
784	Dasapalla	Jagadev patana	Harijana sahi	42	249	0	0	23		0	0	5	0	0			6
785	Dasapalla	Jagadev patana	Bhoi sahi	16	91	2	0	8		0	0	4	0	0			1

786	Dasapalla	Jagadev patana	School samana sahi	23	110	3	1	4		0	0	5	0	0			1
787	Dasapalla	Jagadev patana	Haridabadi 2	200	835	20	2	68		0	0	32	2	0			16
788	Dasapalla	Jagadev patana	Haridabadi 1	205	929	10	1	74		0	0	26	0	0			16
789	Dasapalla	Jagadev patana	Krushnna sarana pur patana	85	390	25	1	2		0	0	25	0	0			2
790	Dasapalla	Jagadev patana	Tentuli patana	65	355	14	6	0		0	0	18	0	0			3
791	Khandapada	Sikharpur	Sikharpur-I	283	1263	15	6	92		7	5	38	0	0	81	72	22
792	Khandapada	Sikharpur	Sikharpur-II	218	864	18	6	47		14	5	44	0	0	73	60	11
793	Khandapada	Sikharpur	Gandasahi	36	124	4	0	7		0	0	4	0	0	6	5	2
794	Khandapada	Sikharpur	Indigadia	6	27	0	0	4		0	0	0	0	0	2	1	1
795	Khandapada	Sikharpur	Barapalli	214	1030	17	2	70		8	3	53	0	0	54	48	13
796	Khandapada	Sikharpur	Ujulanga(Mini)	94	400	6	1	44		2	4	32	0	0	31	28	6
797	Khandapada	Jogiapalli	Jogiapalli-I	218	907	9	2	43		6	5	28	0	0	25	31	10
798	Khandapada	Jogiapalli	Jogiapalli-II	163	719	8	5	44		9	3	40	0	0	34	41	9
799	Khandapada	Jogiapalli	Laxmiprasad	77	357	2	1	21		5	1	10	0	0	22	14	8
800	Khandapada	Jogiapalli	Krushna Prasad	41	211	2	1	14		5	1	19	0	0	15	12	2
801	Khandapada	Jogiapalli	Tenuliapalli(Mini)	26	111	9	3	7		0	5	13	0	0	0	8	0
802	Khandapada	Jogiapalli	Jamusahi	26	122	6	4	10		1	3	8	0	0	3	8	3
803	Khandapada	Jogiapalli	Badahamara(Mini)	20	51	2	3	4		1	3	4	0	0	7	7	0
804	Khandapada	Jogiapalli	Balaspada	7	17	1	0	2		0	0	1	0	0	3	3	0
805	Khandapada	Jogiapalli	Budhijhari	13	51	2	1	4		0	2	3	0	0	6	7	0
806	Khandapada	Ranipada	Ranipada-I	112	437	3	0	27		2	1	16	0	0	30	29	10
807	Khandapada	Ranipada	Gopapur	37	155	1	0	14		2	0	6	0	0	9	11	1
808	Khandapada	Ranipada	Ranipada-II	100	465	7	5	24		7	3	12	2	1	36	31	9
809	Khandapada	Ranipada	Biridihi	185	807	0	5	49		14	3	29	0	0	54	52	6
810	Khandapada	Ranipada	Girigiria(Mini)	175	745	6	5	53		8	3	21	0	0	45	39	5
811	Khandapada	Ranipada	Gopalipada(Mini)	105	507	1	4	37		8	7	17	0	0	30	31	6
812	Khandapada	Ranipada	Subaaya	19	85	0	0	3		0	0	4	0	0	4	4	0
813	Khandapada	Gunthuni	Gunthuni-I	267	1194	1	12	43		13	5	47	0	1	88	83	13

814	Khandapada	Gunthuni	Gunthuni-II	318	1493	12	3	91		6	4	60	0	0	45	48	11
815	Khandapada	Gunthuni	Chandiprasad	157	680	3	3	41		13	4	21	0	0	45	38	7
816	Khandapada	Gunthuni	Anlamada	177	826	8	18	53		4	2	28	0	0	61	47	12
817	Khandapada	Gunthuni	Raghunathpur(Mini)	53	225	1	0	15		2	3	5	0	0	7	6	2
818	Khandapada	Salajharia	Kunjabiharipur	110	479	4	0	43		9	4	19	0	0	45	39	14
819	Khandapada	Salajharia	Kainthapalli	80	305	5	2	25		3	2	19	0	0	22	17	2
820	Khandapada	Salajharia	NuaKainthapalli	34	122	2	0	8		0	1	3	0	0	9	4	5
821	Khandapada	Salajharia	Harihar Prasad	48	188	0	3	18		6	2	2	0	0	16	12	1
822	Khandapada	Salajharia	Jhillipada	20	78	2		0		0	0	5	0	0	6	4	0
823	Khandapada	Salajharia	Salajharia	192	858	5	1	56		9	1	30	0	0	65	52	6
824	Khandapada	Salajharia	Sahasapur(Mini)	43	190	0	1	14		2	3	10	0	0	15	14	4
825	Khandapada	Sikharpur	Kusumitara	46	198	2	3	14		4	3	5	0	0	18	12	3
826	Khandapada	NAC	Khandapara-I	137	579	17	0	28		1	0	16	1	1	21	16	8
827	Khandapada	NAC	Khandapara-II	192	734	31	1	59		2	3	35	0	0	52	70	11
828	Khandapada	NAC	Khandapara-III	142	614	9	0	49		8	7	38	0	0	74	42	10
829	Khandapada	NAC	Khandapara-IV	175	686	21	7	55		5	2	35	0	0	80	55	12
830	Khandapada	NAC	Khandapara-V	168	645	26	1	35		2	2	30	0	0	38	47	13
831	Khandapada	NAC	Khandapara-VI	157	675	12	2	32		3	4	32	0	0	21	24	5
832	Khandapada	NAC	Khandapara-VII	195	932	29	4	64		7	5	60	0	0	39	44	12
833	Khandapada	NAC	Khandapara-VIII	193	828	42	3	66		10	4	58	1	0	51	49	12
834	Khandapada	NAC	Khandapara-IX	142	785	13	3	50		3	4	33	0	0	53	45	10
835	Khandapada	NAC	khandapada -x	215	826	17	3	65		6	4	19	0	0	35	43	11
836	Khandapada	NAC	Khandapara-XI	176	831	10	0	75		1	1	38	0	0	46	52	15
837	Khandapada	NAC	Khandapara-XII	186	703	11	2	50		6	2	13	0	0	28	36	9
838	Khandapada	NAC	Tinkachua	78	367	10	0	46		1	1	10	0	2	15	8	10
839	Khandapada	Kiajhara	Kiajhara	213	1020	20	0	67		5	3	42	0	0	66	82	16
840	Khandapada	Kiajhara	Gochhabari	180	880	30	0	55		8	8	32	0	0	156	114	9
841	Khandapada	Kiajhara	Satagochia	79	401	3	0	37		1	0	10	0	0	15	18	12
842	Khandapada	Kiajhara	Giridipalli	159	656	10	0	40		7	6	16	0	0	24	25	6

843	Khandapada	Kiajhara	Mangarajpur	125	590	5	0	45		6	0	11	0	0	15	12	17
844	Khandapada	Kiajhara	Koduanpalli	53	238	6	0	23		3	3	7	0	0	3	7	4
845	Khandapada	Kiajhara	Serajanga	78	347	17	0	22		3	2	21	0	0	20	19	2
846	Khandapada	Kiajhara	Kiajhara Patana	100	531	10	0	25		1	0	11	1	0	46	29	9
847	Khandapada	Kiajhara	Sanakhajuria	72	322	14	0	14		2	0	23	3	3	8	22	4
848	Khandapada	Kiajhara	Bhodangapalli	37	177	4	0	11		2	0	6	0	0	11	8	1
849	Khandapada	Gadiasahi	Gadiasahi	113	580	21	0	43		1	3	20	0	0	9	12	10
850	Khandapada	Gadiasahi	Nuagadiasahi	203	887	16	0	62		6	4	3	0	3	58	43	11
851	Khandapada	Gadiasahi	Patharganda	177	898	7	0	49		6	5	30	0	0	57	62	11
852	Khandapada	Gadiasahi	Natabarapur Sasan	109	534	2	0	33		5	3	2	0	2	0	0	4
853	Khandapada	Gadiasahi	Rakesia	91	469	0	0	41		3	2	12	0	0	31	21	6
854	Khandapada	Gadiasahi	Sarapokhari	91	446	3	0	36		4	6	12	0	0	26	26	8
855	Khandapada	Gadiasahi	Kunjabelli	67	375	4	0	23		3	2	3	0	0	20	17	6
856	Khandapada	Singhapada	Singhapada	295	1213	26	0	90		10	5	45	0	0	93	65	23
857	Khandapada	Singhapada	Kunjabihari Prasad	62	398	14	0	34		5	5	13	0	2	32	30	3
858	Khandapada	Singhapada	Sambarbindha	74	316	7	0	16		3	1	13	0	0	11	12	3
859	Khandapada	Singhapada	Khuntubandha	89	481	13	0	47		6	5	15	0	0	30	28	5
860	Khandapada	Singhapada	Nuapalli	85	415	4	0	37		3	1	13	0	0	22	19	10
861	Khandapada	Singhapada	Rupalli	99	465	3	0	47		7	0	16	0	1	31	23	3
862	Khandapada	Singhapada	Kandhanuagaon	26	108	4	0	14		1	0	5	0	0	40	38	4
863	Khandapada	Singhapada	Tikiribari	47	174	6	0	11		0	2	7	0	0	9	8	2
864	Khandapada	Singhapada	Baraganda	39	173	8	0	7		0	0	8	0	0	17	17	1
865	Khandapada	Singhapada	Dattapokhari	69	293	2	0	26		1	2	10	0	0	21	20	6
866	Khandapada	Singhapada	Bedanki	92	507	19	0	54		0	0	24	0	2	37	27	7
867	Khandapada	Banamalipur	Banamalipur-I	209	1007	25	1	58		8	4	48	0	2	64	56	16
868	Khandapada	Banamalipur	Banamalipur-II	226	1261	8	4	68		13	6	32	0	3	70	48	22
869	Khandapada	Banamalipur	Jagannathpur	179	837	28	3	63		9	6	37	1	4	77	52	14
870	Khandapada	Banamalipur	Pathuria	165	870	7	3	54		7	4	34	0	3	55	42	8
871	Khandapada	Banamalipur	Purusottampur	173	842	32	1	50		7	4	32	1	1	60	55	14

872	Khandapada	Banamalipur	Basudeipur	223	986	22	0	74		10	3	32	1	0	72	60	19
873	Khandapada	Banamalipur	Basantapur	134	603	9	1	42		5	4	24	0	5	47	41	10
874	Khandapada	Banamalipur	Bahada-I	154	764	14	9	41		11	3	32	1	0	34	41	10
875	Khandapada	Banamalipur	Badada-II	220	1116	14	4	72		21	4	27	0	7	41	32	17
876	Khandapada	Banamalipur	Nimapatana	226	902	24	2	67		7	3	24	0	4	69	87	19
877	Khandapada	Banamalipur	Ramachandrapur	58	278	1	2	24		1	4	7	0	0	15	9	4
878	Khandapada	Ranichheli	Ranichheli-I	269	1306	61	3	106		8	7	61	2	3	110	104	19
879	Khandapada	Ranichheli	Ranichheli-II	296	1309	30	5	93		11	1	42	0	0	120	80	24
880	Khandapada	Ranichheli	Gohiripada	316	1549	38	8	97		16	6	61	0	5	128	108	28
881	Khandapada	Ranichheli	Kalapangi	279	1239	37	1	85		6	4	45	0	6	78	58	17
882	Khandapada	Ranichheli	Mardarajprasad	204	838	1	2	44		4	3	20	0	1	70	52	16
883	Khandapada	Ranichheli	Khuntubati	34	175	2	0	14		2	0	9	0	0	8	10	3
884	Khandapada	Jagannathprasad	Jagannathprasad	366	1674	30	3	89		9	3	81	0	1	78	110	18
885	Khandapada	Jagannathprasad	Kaduapada	138	685	9	7	50		14	5	29	0	1	46	37	12
886	Khandapada	Jagannathprasad	Kaduapatana	134	603	0	0	37		5	0	21	0	0	19	34	11
887	Khandapada	Jagannathprasad	Mahulpada	209	947	8	0	51		5	5	27	0	0	46	40	10
888	Khandapada	Jagannathprasad	Kuhara	173	786	15	2	51		6	2	27	1	1	41	46	11
889	Khandapada	Jagannathprasad	Hatakata	145	600	9	1	30		8	5	22	1	1	53	51	22
890	Khandapada	Jagannathprasad	Darada	141	526	21	1	34		3	3	26	0	2	24	13	9
891	Khandapada	Khalisahi	Khalisahi-I	174	1041	15	0	74		8	3	42	2	3	80	89	18
892	Khandapada	Khalisahi	Khalisahi-II	203	1056	27	3	72		4	4	35	1	3	72	94	10
893	Khandapada	Khalisahi	Khalisahi-III	347	1466	32	3	110		6	7	32	0	1	94	102	22
894	Khandapada	Khalisahi	Khalisahi-IV	185	886	6	0	50		9	2	47	1	0	32	43	11

895	Khandapada	Khalisahi	Kotapokhari	200	917	13	2	79		3	3	31	0	0	44	38	16
896	Khandapada	Khalisahi	Puania	335	1385	5	5	100		20	2	62	0	1	103	110	22
897	Khandapada	Khalisahi	Ichhapur	165	919	10	2	60		6	4	31	0	0	33	25	10
898	Khandapada	Khalisahi	Basudevpur	96	627	2	0	35		4	2	24	0	0	25	21	6
899	Khandapada	Mardarajpur	Mardarajpur-I	222	911	3	1	61		6	2	32	0	0	60	35	19
900	Khandapada	Mardarajpur	Mardarajpur-II	235	1097	3	2	75		8	5	26	0	0	75	28	16
901	Khandapada	Mardarajpur	Chaupalli	216	969	4	1	71		10	8	38	0	0	56	62	17
902	Khandapada	Mardarajpur	Giridipatana	55	555	6	3	19		5	0	15	0	0	32	30	4
903	Khandapada	Mardarajpur	Harichandarpur	132	651	4	0	71		4	3	20	0	0	47	41	20
904	Khandapada	Bodasa	Bodasa	437	1851	24	17	109		25	9	75	0	0	113	88	23
905	Khandapada	Bodasa	Golasdahi-I	161	703	15	1	40		6	4	34	0	0	65	52	14
906	Khandapada	Bodasa	Golasdahi-II	129	601	1	0	37		1	5	15	0	0	40	40	8
907	Khandapada	Bodasa	Gouda Bodasa	188	814	12	0	63		4	1	25	0	0	60	40	12
908	Khandapada	Benagadia	Benagadia-I	203	853	12	3	59		7	3	36	0	0	55	43	9
909	Khandapada	Benagadia	Benagadia-II	198	847	7	4	55		11	2	35	0	0	51	43	13
910	Khandapada	Benagadia	Tentuliapalli-I	234	1134	11	5	66		9	2	35	0	0	45	34	10
911	Khandapada	Benagadia	Tentuliapalli-II	199	1193	10	5	68		8	4	35	0	1	70	35	20
912	Khandapada	Benagadia	Barakoli	178	866	3	2	64		14	2	26	0	0	38	46	18
913	Khandapada	Benagadia	Madhabereni	144	697	2	4	55		6	2	20	0	0	34	20	13
914	Khandapada	Benagadia	Kadua	210	1128	2	7	79		10	12	37	0	0	65	62	19
915	Khandapada	Benagadia	Gopinathpur	135	582	6	4	46		8	2	28	0	0	30	27	12
916	Khandapada	Benagadia	Pathardwar	200	1265	3	3	99		3	4	35	0	0	62	50	19
917	Khandapada	Benagadia	Muraripur	106	486	10	1	38		4	2	22	0	0	32	30	14
918	Khandapada	Benagadia	Tilakanthaprasad	100	546	15	0	49		5	1	15	0	0	35	32	14
919	Khandapada	Kantilo	Kantilo-I	242	1011	22	6	66		6	6	22	5	4	80	60	18
920	Khandapada	Kantilo	Kantilo-II	341	1045	38	3	75		3	5	45	2	2	15	10	12
921	Khandapada	Kantilo	Kantilo-III	253	921	23	0	68		0	0	32	6	7	80	91	9
922	Khandapada	Kantilo	Kantilo-IV	252	1052	15	4	67		4	5	12	2	1	45	53	12
923	Khandapada	Kantilo	Kantilo-V	178	925	28	1	60		3	4	42	0	6	52	53	10

924	Khandapada	Kantilo	Kantilo-VI	160	815	18	1	57		2	1	36	7	2	100	80	12
925	Khandapada	Kantilo	Kantilo-VII	252	1130	27	0	73		2	2	32	3	3	185	170	13
926	Khandapada	Kantilo	kantilo-viii	275	1050	0	2	70		7	5	60	9	1	35	25	10
927	Khandapada	Kantilo	Kantilo-IX	132	705	7	1	59		1	0	24	10	3	83	75	9
928	Khandapada	Kantilo	Kantilo-X	239	947	25	5	78		10	7	45	4	7	49	45	13
929	Khandapada	Badabanapur	Bada-Banapur-I	239	1031	10	7	94		11	3	38	1	0	61	41	14
930	Khandapada	Badabanapur	Bada-Banapur-II	327	1197	13	8	102		14	7	51	1	1	72	55	18
931	Khandapada	Badabanapur	Sanabanapur	142	656	2	2	36		2	2	19	0	1	46	63	8
932	Khandapada	Badabanapur	Kumundi	124	534	4	1	31		3	2	11	0	0	25	17	3
933	Khandapada	Badabanapur	Ghanasalia	300	1268	15	2	95		6	9	57	1	1	85	76	22
934	Khandapada	Badabanapur	Nrusinghapur patana(Mini)	90	403	9	6	30		4	1	16	0	1	4	6	6
935	Khandapada	Badabanapur	Bhramarbar prasad(Mini)	84	393	7	2	31		3	3	18	1	0	12	14	4
936	Khandapada	Badabanapur	Chaitanpur(Mini)	69	302	4	1	25		4	3	14	0	1	16	17	5
937	Khandapada	Sidhamula	Sidhamula-I	289	1109	22	2	105		12	4	39	2	6	56	90	19
938	Khandapada	Sidhamula	Sidhamula-II	287	1193	15	3	91		14	10	56	1	7	82	88	15
939	Khandapada	Sidhamula	Sidhamula-III	210	872	30	10	82		3	0	40	4	7	51	66	12
940	Khandapada	Sidhamula	Rajkiari	175	640	5	0	50		8	4	15	2	10	30	21	8
941	Khandapada	Sidhamula	Balaramprasad	343	1484	33	1	85		7	1	66	1	6	102	86	18
942	Khandapada	Sidhamula	Godamaridwar(Mini)	74	345	5	0	35		2	3	14	0	4	13	15	7
943	Khandapada	Sidhamula	Nagajhar(mini)	56	232	12	0	20		0	1	10	0	0	10	11	4
944	Khandapada	R.Dolamara	P.Dholamara	167	625	8	1	41		5	5	18	1	1	47	49	4
945	Khandapada	R.Dolamara	R.Dholamara-I	242	928	0	8	73		11	3	55	1	1	56	73	16
946	Khandapada	R.Dolamara	R.Dholamara-II	248	1128	11	4	98		12	4	45	0	2	47	64	15
947	Khandapada	R.Dolamara	Mainsibindha	162	601	18	1	39		5	2	32	2	4	44	45	9
948	Khandapada	R.Dolamara	Kandhamirigi	160	589	17	5	46		4	3	12	0	2	42	38	7
949	Khandapada	R.Dolamara	Badabhuin	87	648	20	5	35		3	7	20	1	0	15	20	10
950	Khandapada	R.Dolamara	Barapalli(Mini)	350	729	9	0	66		5	2	29	1	0	40	35	11

951	Khandapada	Kumbharapada	Kumbharapada-I	292	1469	13	3	114		10	6	13	2	7	110	77	20
952	Khandapada	Kumbharapada	Kumbharapada-II	184	848	24	4	54		5	2	26	1	1	56	54	10
953	Khandapada	Kumbharapada	Jakala	196	823	44	5	38		5	5	44	1	0	55	55	6
954	Khandapada	Koska	Koska	183	558	20	2	32		4	3	20	3	5	20	20	6
955	Khandapada	Koska	Madhupur	138	490	8	2	21		5	4	22	1	2	40	26	7
956	Khandapada	Koska	Nuapada	130	685	11	2	50		2	2	31	0	5	40	37	16
957	Khandapada	Koska	Dukhapalli	189	651	15	5	51		3	1	5	4	3	41	42	8
958	Khandapada	Koska	Balabhadraprasad	161	657	10	0	25		14	3	25	0	0	39	37	9
959	Khandapada	Koska	Singibari	169	741	1	0	44		1	1	19	0	1	42	48	5
960	Khandapada	Koska	Anlapata	158	768	30	1	72		5	2	20	0	0	40	50	16
961	Khandapada	Koska	Raimba(Mini)	85	303	9	1	17		2	5	13	0	0	14	11	4
962	Khandapada	Koska	Pathara(Mini)	131	445	8	0	41		4	4	26	0	0	84	38	9
963	Khandapada	Koska	Saradhapur(Mini)	105	420	5	3	11		4	3	10	3	2	20	25	4
964	Khandapada	Koska	Kandhapathara(Mini)	55	270	7	0	0		1	1	12	0	0	5	7	2
965	Khandapada	Koska	Rogabada(Mini)	60	190	14	0	0		1	0	14	0	2	8	13	1
966	Khandapada	Koska	Gaudapatana(Mini)	105	428	9	0	22		8	9	18	0	3	28	20	4
967	Khandapada	Koska	Ramachandrapur(Mini)	92	390	17	2	20		3	5	17	0	5	35	25	5
968	Khandapada	Koska	Ratakhandi(Mini)	25	105	1	1	11		1	1	7	0	0	2	4	0
969	Odagaon		Odagaon (I)	325	1358	8	0	90		0	0	0	0	0	0	0	12
970	Odagaon		Odagaon (Ii)	127	1042	5	0	68		2	4	40		0	0	0	10
971	Odagaon		Odagaon (Iii)	165	953	5	0	92		4	4	35	2	0	0	0	11
972	Odagaon		Odagaon (Iv)	235	1136	18	0	78		5	0	20		0	0	0	12
973	Odagaon		Odagaon (V)	315	1309	10	0	109			2	45		0	0	0	25
974	Odagaon		Dalak (I)	190	884	12	0	68		4	3	30		0	0	0	13
975	Odagaon		Dalak (Ii)	315	1625	8	0	123		0	0	20		0	0	0	18
976	Odagaon		Dalak (Iii)	270	1344	10	0	80				21		0	0	0	10
977	Odagaon		Dalak (Iv)	209	968	8	0	61		0	1	30		0	0	0	10

978	Odagaon	Rabera	320	1606	15	0	121				10		0	0	0	20
979	Odagaon	Akhupadar	215	802	23	0	67		4	1	20		0	0	0	10
980	Odagaon	Bilamanapur	150	749	10	0	57		4	2	22		0	0	0	14
981	Odagaon	Jaringi	210	780	0	0	77				8		0	0	0	16
982	Odagaon	Matha Khajuria	105	415	7		47				16		0	0	0	3
983	Odagaon	Rabara Nua Sahi	59	295	4	0	27				10		0	0	0	5
984	Odagaon	Ragadi Nuasahi	71	209	3	0	25				8		0	0	0	2
985	Odagaon	Rangani Patna (I)	255	979	5	0	81			2	20		0	0	0	8
986	Odagaon	Rangani Patna (Ii)	165	1294	8	0	86			1	32		0	0	0	11
987	Odagaon	Bahadapitha	227	972	0	0	75				15		0	0	0	16
988	Odagaon	Jamu Sahi	189	771	4	0	74				18		0	0	0	23
989	Odagaon	Talagodi Palli	196	722	2	0	60				19		0	0	0	16
990	Odagaon	Paika Pantikhari	67	284	6	0	22				10		0	0	0	2
991	Odagaon	Sakeri	250	1050	4	0	94		5		40		0	0	0	6
992	Odagaon	Godi Patna	153	893	5	0	84		4	3	12		1			6
993	Odagaon	Baliachhatara	75	769	0	0	64				22					9
994	Odagaon	Garjini	83	738	2	0	63				21					9
995	Odagaon	Pani Bandha	80	359	3	0	130				10					4
996	Odagaon	Nuakusha Dhipi	94	397	5		34				12					5
997	Odagaon	Puruna Kusadhipi	105	359			39				15					7
998	Odagaon	Sakerinuasahi	131	531	4		60		2	2	14					8
999	Odagaon	Korapitha	109	733			71				18					6
1000	Odagaon	Saramarei Sahi	190	531			84		10	9	35					7
1001	Odagaon	Kanamarei Sahi	81	543			42				15					5
1002	Odagaon	Durgaprasad	198	910			83				20					16
1003	Odagaon	Masabari (I)	235	1144			85				22					12
1004	Odagaon	Masabari (Ii)	170	770			72		5		25					8
1005	Odagaon	Pantikhadi Sasan	276	1247			126				32					22
1006	Odagaon	Kaibalya Pur	137	536			44				18					7

1007	Odagaon	K.Bankatara (I)	146	1177	7		64		2		35					12
1008	Odagaon	K.Bankatara (Ii)	215	1441	5		107		4	2	49					17
1009	Odagaon	Rabigadia	87	471	4		54			2	10					11
1010	Odagaon	P.Bankatara	115	1377			119				23					13
1011	Odagaon	Jamupatna	168	808	5		75			1	16					7
1012	Odagaon	Balabhadra Pur	63	323	3		27				12					5
1013	Odagaon	Madan Mohan Pur	60	250	4		26				8					2
1014	Odagaon	Dondar	202	901	10		76		7	6	30					14
1015	Odagaon	Kural (I)	665	809	37		61		2	2	38					7
1016	Odagaon	Kural (Ii)	315	537	10		106		6	6	50					11
1017	Odagaon	Kural (Iii)	230	1027	10	1	77		6	4	34					14
1018	Odagaon	Kural (Iv)	262	1087	45		74		11	9	45					8
1019	Odagaon	Kural (V)	253	1009	48		82		8	9	48					19
1020	Odagaon	Kural (Vi)	184	826	12		62		2		20					9
1021	Odagaon	Hanumantia	228	977	19		76		6	10	33					11
1022	Odagaon	Lingaraj Prasad	87	567	4		38		4	3	6					6
1023	Odagaon	Nauria Gada	77	361	3		30		1		13					3
1024	Odagaon	Totasahi	68	567	18		48		2	2	17					5
1025	Odagaon	Komanda (I)	255	1107	54		112		2	4	54	1				23
1026	Odagaon	Komanda (Ii)	291	1241	54		141		7		54					17
1027	Odagaon	Komanda (Iii)	351	1577	39		102		6	4	39					18
1028	Odagaon	Pathara	174	1252	2		79		1	3	2	1				12
1029	Odagaon	Udayapur	281	711			98				20					13
1030	Odagaon	Rohibanka	365	1002	4		108		10	9	18					216
1031	Odagaon	Bhaghuagate	92	805	5		45				8					6
1032	Odagaon	Bhagabati Prasad	343	1470	10		142		9	7	39					24
1033	Odagaon	Jayamangal Prasad	117	472	3		45		2		4					7
1034	Odagaon	Maheswar Pur	196	836	3		88			2	4					18
1035	Odagaon	Narasingha Prasad	147	688	6		73		10		14					11

1036	Odagaon		Dhanurjayapur	80	291	10		27			2	4					3
1037	Odagaon		Giridi Palli	282	1132	15		121		6	1	32					131
1038	Odagaon		Jhada Sahi	264	1005	25	0	96		4	2	32	0	0			12
1039	Odagaon		Dhajhola	272	1062	10	0	94		6	3	10	0	0			7
1040	Odagaon		Dahangi	89	378	6	0	33		4	2	9	0	0			1
1041	Odagaon		Panakhajuria	54	251	5	0	35		3	0	12	0	0			2
1042	Odagaon		Luni	211	896	8	0	72		5	0	8	0	0			11
1043	Odagaon		Landabadu	239	998	10	0	81		3	0	10	0	0			13
1044	Odagaon		Khangar Palli	177	726	6	0	100		0	4	6	0	0			11
1045	Odagaon		Sunamuhin (I)	270	1395	10	0	93		4	1	10	0	0			14
1046	Odagaon		Sunamuhin (Ii)	295	1266	15	0	92		4	3	17	0	0			10
1047	Odagaon		Balisinsa	305	1089	12	0	111		0	6	15	0	0			19
1048	Odagaon		Satapatia	54	208	4	0	15		0	0	4	0	0			3
1049	Odagaon		Maliajhola	133	697	6	0	76		1	1	8	0	0			8
1050	Odagaon		Panderi Pada (I)	150	647	8	0	60		2	3	8	0	0			8
1051	Odagaon		Panderi Pada (Ii)	185	742	10	0	50		4	2	10	0	0			7
1052	Odagaon		Madanpur	213	1158	10	0	127		1	1	12	0	0			16
1053	Odagaon		Bhaliadihi	93	795	8	0	49		1	1	10	0	0			8
1054	Odagaon		Deogaon	96	777	6		62		2	3	8	0	0			8
1055	Odagaon		Machhipada (I)	179	715	3	0	71		1	4	15	0	0			11
1056	Odagaon		Machhipada (Ii)	147	765	11	0	48		2	0	28	0	0			10
1057	Odagaon		Machhipada (Iii)	189	824	4	0	81		3	4	31	0	0			10
1058	Odagaon		Machhipada (Iv)	270	1033	3	0	87		4	3	21	0	0			12
1059	Odagaon		Raghunatha Pur	217	925	10	0	85		2		33	0	0			15
1060	Odagaon		Podagada	45	266	1	0	34		2	0	1	0	0			7
1061	Odagaon		Solapata (I)	200	895	4	0	73		0	4	13	0	0			10
1062	Odagaon		Solapata (Ii)	326	1263	12	0	105		2	4	19	0	0			13
1063	Odagaon		Padmadei Pur	151	752	10	0	85		2	4	29	0	0			14
1064	Odagaon		Goti Sahi	305	1272	15	0	85		3	0	45	0	0			12

1065	Odagaon	Kantabania	95	587	7	0	26	0	0	11	1	0		2
1066	Odagaon	Kalyan Pur	354	1470	23	0	109	3	3	76	0	0		17
1067	Odagaon	Puania	183	879	4	0	52	0	0	11	0	0		10
1068	Odagaon	Gambharidihi	263	1267	6	0	69	0	0	26	0	0		7
1069	Odagaon	Kusapanderi	117	540	6	0	89	0	0	13	0	0		5
1070	Odagaon	Jamujhola	83	422	7	0	39	2	2	16	0	0		2
1071	Odagaon	Darapada	92	1188	6	0	77	4	1	25	0	0		12
1072	Odagaon	Magar Bandha (I)	212	1530	15	0	143	12	8	70	0	0		22
1073	Odagaon	Magar Bandha (Ii)	198	844	6	0	12	7	4	29	0	0		12
1074	Odagaon	Fasipalli	81	620	6	0	51	7	3	30	0	0		7
1075	Odagaon	Binayak Pur	140	617	5	0	36	8	5	19	0	0		3
1076	Odagaon	Balisahi	59	259	3	0	26	1	2	6	0	0		2
1077	Odagaon	Gunduribari	97	410	3	0	30	7	0	8	0	0		2
1078	Odagaon	Bitala Gadia	130	548	5	0	64	7	7	25	0	0		5
1079	Odagaon	Baunsagadia	197	797	12	0	48	5	3	45	0	0		9
1080	Odagaon	Bhadikila (I)	210	1024	8	1	88	1	0	25	0	0		17
1081	Odagaon	Bhadikila (Ii)	200	924	8	0	65	1	1	30	0	0		10
1082	Odagaon	Saradha Pur	250	1150	11	0	111	3	3	9	0	0		15
1083	Odagaon	Brahmandihi	57	510	6	0	36	3	0	8	0	0		4
1084	Odagaon	Madangadia	192	489	3	0	27	0	0	9	0	0		11
1085	Odagaon	Ragadimada	217	827	15	0	74	2	2	22	0	0		16
1086	Odagaon	Guntha Sahi	202	914	8	0	78	1	1	2	0	0		9
1087	Odagaon	Ambera Pur	250	1214	7	0	116	1	2	12	0	0		16
1088	Odagaon	Palliguntha Sahi	76	307	1	0	27	0	3	6	0	0		5
1089	Odagaon	Goudaput	253	1084	18	4	71	13	3	35	0	0		13
1090	Odagaon	Guand	225	864	17	7	76	15	10	32	0	0		12
1091	Odagaon	Bandha Sahi	251	961	22	1	78	12	4	32	0	0		14
1092	Odagaon	Tikar Palli	201	754	28	6	69	6	2	26	1	1		16
1093	Odagaon	Jadupur	116	449	7	1	45	1	0	10	0	0		4

1094	Odagaon	Nuabandha Sahi	69	324	12	1	30	1	0	12	0	0	7
1095	Odagaon	Champa Panderi	55	211	0	0	15	1	1	9	0	0	3
1096	Odagaon	Gotririda	82	312	9	0	21	1	5	12	0	0	3
1097	Odagaon	Kaintha Palli	31	115	2	2	10	2	0	4	0	0	0
1098	Odagaon	Banthapur	214	885	0	2	83	3	3	47	0	0	21
1099	Odagaon	Chemedi	225	953	15	7	99	7	5	30	0	0	17
1100	Odagaon	Saliajhari	72	320	11	2	24	3	4	12	1	0	2
1101	Odagaon	Ostiamala	161	423	12	2	54	5	1	12	0	0	7
1102	Odagaon	Dhabalei	101	420	16	3	39	5	0	17	0	0	11
1103	Odagaon	Bhobasara	25	135	6	0	15	0	0	5	0	0	3
1104	Odagaon	Nepal	29	104	3	0	15	1	1	7	0	0	3
1105	Odagaon	Nihal Prasad	54	192	14	2	24	0	0	13	0	0	3
1106	Odagaon	Areda	235	960	4	3	66	5	3	32	0	0	12
1107	Odagaon	Nandighor (I)	236	1035	37	5	71	13	4	40	0	0	18
1108	Odagaon	Nandighor (Ii)	147	610	23	0	45	0	0	34	0	0	10
1109	Odagaon	Nandighor (Iii)	295	1206	24	6	94	13	0	61	0	0	16
1110	Odagaon	Nandighor (Iv)	237	997	42	4	59	6	7	46	0	0	11
1111	Odagaon	Nandighor (V)	125	497	8	2	25	5	2	14	1	0	6
1112	Odagaon	Ghasadei Pur	166	870	19	1	50	1	0	23	0	0	13
1113	Odagaon	Kendupalli	128	567	5	2	38	7	0	15	0	0	11
1114	Odagaon	Petapalli	165	779	18	2	46	2	3	24	0	0	19
1115	Odagaon	Gothabana	97	471	22	2	24	2	0	10	0	0	6
1116	Odagaon	Jatrabarapatna	81	341	0	0	28	0	3	3	0	0	6
1117	Odagaon	Khadala Sahi	208	450	6	0	45	2	1	14	1	0	10
1118	Odagaon	Mahulia	120	524	18	4	50	3	1	25	10	2	9
1119	Odagaon	Baramunda, Harijana Sahi	30	160	12	0	13	1	0	12	0	2	1
1120	Odagaon	P.Manapur (I)	223	986	8	1	53	7	2	44	0	1	7
1121	Odagaon	P.Manapur (Ii)	242	1053	12	7	74	13	3	37	0	0	20

1122	Odagaon	P.Paikabada	260	1232	6	0	88	5	5	36	1	1	15
1123	Odagaon	Panchirida	280	1335	19	3	110	14	5	48	0	0	28
1124	Odagaon	Sarankul (I)	177	1180	39	3	74	5	0	39	0	0	19
1125	Odagaon	Sarankul (Ii)	255	1170	45	2	74	7	4	49	0	0	8
1126	Odagaon	Sarankul (Iii)	290	1232	63	2	70	4	5	69	0	0	20
1127	Odagaon	Bhikari Pada	239	1091	53	11	63	6	5	40	0	0	17
1128	Odagaon	Baunsia	191	914	29	1	61	7	5	29	0	0	6
1129	Odagaon	Jagannath Pur	200	871	43	3	51	3	0	46	0	0	10
1130	Odagaon	Katarajhari	100	492	10	5	34	5	1	11	0	0	7
1131	Odagaon	Baradiha	40	301	11	3	9	1	2	11	0	0	4
1132	Odagaon	Badaput	259	1242	20	8	94	11	5	48	0	0	13
1133	Odagaon	Karada Sasan	257	962	44	5	60	1	3	43	0	0	20
1134	Odagaon	Harihara Pur (I)	173	940	4	2	67	4	3	16	0	0	8
1135	Odagaon	Harihara Pur (Ii)	165	660	32	0	49	2	2	32	0	0	12
1136	Odagaon	Harihara Pur (Iii)	201	940	3	0	83	1	0	10	0	0	12
1137	Odagaon	Asuridhipa (I)	238	1034	22	4	82	1	3	22	0	0	12
1138	Odagaon	Asuridhipa (Ii)	230	978	41	0	59	5	6	41	0	0	11
1139	Odagaon	Ambiliti Chhack	94	440	7	0	27	1	1	17	0	0	8
1140	Odagaon	Chadheyapalli (I)	220	921	10	0	47	5	2	31	0	0	8
1141	Odagaon	Chadheyapalli (Ii)	320	1438	0	0	74	0	0	0	0	0	17
1142	Odagaon	Khali Patna	162	709	28	0	32	2	2	29	0	0	3
1143	Odagaon	Godipalli (I)	199	903	3	1	54	8	4	30	0	0	13
1144	Odagaon	Godipalli (Ii)	200	809	24	1	65	6	5	25	0	0	12
1145	Odagaon	Kotaranga	45	196	0	0	21	0	0	0	0	0	3
1146	Odagaon	Anandapalli	87	374	16	0	29	1	0	16	0	0	5
1147	Odagaon	Talapatna	38	141	2	0	12	0	0	3	0	0	0
1148	Odagaon	Telapada	75	303	9	2	18	2	2	10	0	0	3
1149	Odagaon	Sikharpur (I)	190	916	15	0	69	2	1	27	0	0	10
1150	Odagaon	Sikharpur (Ii)	260	1214	29	4	76	4	5	31	0	0	16

1151	Odagaon	Sikharpur (Iii)	249	1144	30	0	71	1	1	34	0	0	12
1152	Odagaon	Sikharpur (Iv)	159	1309	26	4	87	6	3	30	0	0	21
1153	Odagaon	Sikharpur (V)	171	831	8	1	657	3	2	29	0	0	9
1154	Odagaon	Bara Sahi	258	1047	37	3	100	3	2	37	0	0	15
1155	Odagaon	Singar Pur	275	1249	28	0	115	3	1	32	0	0	25
1156	Odagaon	Kurumundali	288	1245	9	3	101	2	1	13	0	0	210
1157	Odagaon	Gochha	45	146	0	0	13	0	0	0	0	0	2
1158	Odagaon	Dhusuma (I)	221	835	30	9	40	10	1	29	0	1	6
1159	Odagaon	Dhusuma (Ii)	212	820	25	4	54	5	5	25	0	0	6
1160	Odagaon	Angisingi (I)	150	782	2	2	49	7	2	28	0	0	16
1161	Odagaon	Angisingi (Ii)	182	750	16	3	38	3	2	33	0	0	10
1162	Odagaon	Gunjabarana	71	314	11	1	9	1	0	10	0	0	3
1163	Odagaon	Patuli Sahi	214	919	8	0	65	6	4	21	0	0	28
1164	Odagaon	Badagorada	364	1482	26	10	110	12	3	56	0	0	23
1165	Odagaon	Sanagorada	205	977	0	0	69	0	0	0	0	0	16
1166	Odagaon	Biligorada	45	224	5	0	20	0	0	4	0	0	7
1167	Odagaon	Gopinath Prasad	45	257	5	2	16	4	0	11	0	0	1
1168	Odagaon	Hari Pur	387	1605	46	0	112	5	4	46	0	0	17
1169	Odagaon	Kurudanga	169	795	24	3	54	6	0	27	0	0	12
1170	Odagaon	Dimisar (I)	268	1025	34	1	71	4	7	34	0	0	15
1171	Odagaon	Dimisar (Ii)	202	942	34	0	76	10	4	36	0	0	14
1172	Odagaon	Dimisar (Iii)	198	956	34	0	75	4	2	33	0	0	12
1173	Odagaon	Dimisar (Iv)	187	871	32	0	77	4	3	32	0	0	10
1174	Odagaon	Jakeda	205	860	21	8	62	7	4	23	0	0	7
1175	Odagaon	Haridabandha	157	795	0	9	40	3	0	16	0	0	11
1176	Odagaon	Jagirkhairpati	360	1234	0	0	55	0	0	0	0	0	12
1177	Odagaon	Godipada (I)	1932	1287	26	2	86	6	3	51	0	3	18
1178	Odagaon	Godipada (Ii)	196	839	26	2	32	2	1	26	0	0	5
1179	Odagaon	Godipada (Iii)	352	1278	32	1	77	1	1	32	0	0	13

1180	Odagaon		Tangi Sahi	201	788	2	3	60		3	3	25	0	0		15
1181	Odagaon		Kainphulia	68	291	13	0	30		2	1	11	0	1		5
1182	Odagaon		Komanda	115	498	10	1	24		5	1	15	0	0		3
1183	Odagaon		Totapada	109	500	20	1	25		1	1	23	0	0		3
1184	Odagaon		Bhaliadihi (I)	247	922	0	1	45		4	1	28	0	0		10
1185	Odagaon		Bhaliadihi (Ii)	278	1293	8	2	114		5	1	32	1	0		15
1186	Odagaon		Bhaliadihi (Iii)	190	920	2	2	45		23	2	22	0	0		5
1187	Odagaon		Todi Bari	196	886	6	5	54		4	3	18	1	0		13
1188	Odagaon		Kespania	273	1108	24	7	74		7	1	57	0	0		18
1189	Odagaon		Majhiakhanda	300	1275	38	5	100		5	0	36	0	0		22
1190	Odagaon		Panchumu	462	870	18	2	30		2	0	18	0	0		3
1191	Odagaon		Panchumu Tota Sahi	235	500	27	0	14		2	1	11	0	0		7
1192	Odagaon		Dayana Jhari	113	462	17	1	37		5	2	17	0	0		5
1193	Odagaon		Jamu Sahi	93	364	5	6	21		6	4	5	0	0		4
1194	Odagaon		Pankalabadi	57	206	7	0	24		1	0	8	0	0		5
1195	Odagaon		Panibhandar	259	987	18	2	68		9	7	38	0	0		13
1196	Odagaon		Kajalai Palli	175	915	28	1	65		2	4	28	0	0		12
1197	Odagaon		Badakutuni (I)	212	877	33	4	72		12	0	35	0	0		8
1198	Odagaon		Badakutuni (Ii)	146	150	15	0	134		0	0	0	0	0		5
1199	Odagaon		Golagaon (I)	257	1023	58	0	82		5	3	32	0	0		13
1200	Odagaon		Golagaon (Ii)	224	928	10	4	64		9	8	27	0	0		12
1201	Odagaon		Badhi Sahi	141	771	18	2	44		2	0	24	1	0		1
1202	Odagaon		Khali Sahi	44	177	4	1	16		1	2	4	0	1		2
1203	Odagaon		Khilar Patna	69	290	14	0	23		0	0	14	0	0		8
1204	Odagaon		Sana Kutuni	86	365	7	1	30		2	0	17	0	0		9
1205	Nayagarh	Badapandusar	Mrutunjaya Pur	92	406	1	0	22		0	0	12	0	0		2
1206	Nayagarh	Badapandusar	Sunalati	177	901	13	14	65		0	0	26	0	0		8
1207	Nayagarh	Badapandusar	Sanapandusar	129	605	2	0	63		0	0	21	0	0		9

1208	Nayagarh	Badapandusar	Harekrushnapur-II	253	1199	2	2	95		0	0	15	0	0		14
1209	Nayagarh	Badapandusar	Sarapada	220	886	5	5	58		0	0	32	0	0		16
1210	Nayagarh	Badapandusar	Badapandusar-I	214	796	10	8	68		0	0	21	0	0		13
1211	Nayagarh	Badapandusar	Badapandusar-III	245	1060	7	5	61		0	0	20	0	0		10
1212	Nayagarh	Badapandusar	Badapandusar-II	296	1155	11	2	87		0	0	50	0	0		15
1213	Nayagarh	Balugaon	Nuakantabania	48	187	7	1	17		0	0	12	0	0		3
1214	Nayagarh	Balugaon	Balugaon-II	185	687	23	4	49		4	0	35	0	0		9
1215	Nayagarh	Balugaon	Balugaon-IV	167	570	4	0	44		0	0	19	0	0		10
1216	Nayagarh	Balugaon	Balugaon-II	182	806	8	1	52		0	0	33	0	0		9
1217	Nayagarh	Balugaon	Balugaon-I	209	846	7	3	67		3	0	39	0	0		25
1218	Nayagarh	Balugaon	Khedapada	282	1252	7	2	69		0	0	41	0	0		69
1219	Nayagarh	Balugaon	Ghantasahi	185	828	12	1	55		1	0	33	0	0		10
1220	Nayagarh	Balugaon	Jagannath Prasad	112	547	3	0	32		0	0	19	0	0		7
1221	Nayagarh	Balugaon	Kantabania	259	1250	3	7	86		7	3	34	1	0		20
1222	Nayagarh	Baunsiapada	Baunsiapada-I	195	880	5	5	60		0	0	21	0	0		17
1223	Nayagarh	Baunsiapada	Baunsiapada-II	120	553	7	1	50		0	0	23	0	0		11
1224	Nayagarh	Baunsiapada	Baunsiapada-V	120	590	3	0	45		0	0	28	0	0		6
1225	Nayagarh	Baunsiapada	Abhimanpur	90	394	4	1	34		0	0	8	0	0		6
1226	Nayagarh	Baunsiapada	Baunsiapada-III	170	925	18	5	53		0	0	31	0	0		10
1227	Nayagarh	Baunsiapada	Puruswattampur	253	968	22	1	54		0	0	21	0	0		13
1228	Nayagarh	Baunsiapada	Purnachandra sahi	117	564	4	0	32		0	0	22	0	0		7
1229	Nayagarh	Baunsiapada	Patachandi Prasad	140	690	2	0	55		0	0	15	0	0		9
1230	Nayagarh	Baunsiapada	Balarampur	80	501	4	6	39		0	0	19	0	0		5
1231	Nayagarh	Bhatasahi	Bhatasahi-I	236	1082	10	6	83		5	1	43	0	0		14
1232	Nayagarh	Bhatasahi	Bhatasahi-II	243	1095	8	2	88		0	0	0	0	0		4
1233	Nayagarh	Bhatasahi	Dianapada	199	750	13	6	54		5	1	26	0	0		18
1234	Nayagarh	Bhatasahi	Biradi Sahi	62	279	2	3	21		3	1	7	0	0		1
1235	Nayagarh	Bhatasahi	Mankapalli	100	472	18	3	39		6	2	18	0	0		8
1236	Nayagarh	Bhatasahi	Barapalla	100	378	8	3	21		4	0	3	0	0		6

1237	Nayagarh	Biruda G.P	Baghara	197	1056	4	6	78		0	0	28	1	0		15
1238	Nayagarh	Biruda G.P	Biruda Upar Sahi	116	511	3	0	36		0	0	20	0	0		7
1239	Nayagarh	Biruda G.P	Barakoli Patna	69	185	3	3	22		0	0	13	0	0		7
1240	Nayagarh	Biruda G.P	Mardarajapur	243	812	0	3	80		0	0	37	0	0		11
1241	Nayagarh	Biruda G.P	Biruda- I	149	610	3	1	45		0	0	29	0	0		8
1242	Nayagarh	Biruda G.P	Biruda-II	187	856	4	3	59		0	0	21	0	0		15
1243	Nayagarh	Biruda G.P	Biruda-III	204	794	6	6	59		0	0	29	0	0		7
1244	Nayagarh	Brajaballavpur	Brajaballavpur	85	325	3	3	22		3	1	0	0	0		4
1245	Nayagarh	Champatipur	Champatipur-I	207	897	48	5	54		0	0	48	0	0		11
1246	Nayagarh	Champatipur	Champatipur-III	209	953	27	10	71		0	0	27	0	0		16
1247	Nayagarh	Champatipur	Champatipur-IV	220	1170	20	11	93		0	0	35	0	0		17
1248	Nayagarh	Champatipur	Champatipur-V	110	510	6	3	45		0	0	15	0	0		8
1249	Nayagarh	Champatipur	Ankulapatna	87	455	3	23	30		0	0	8	0	0		7
1250	Nayagarh	Chandibasta	Baradwar	144	676	12	14	59		11	3	29	0	0		8
1251	Nayagarh	Chandibasta	Hatadwar	239	923	10	3	72		10	0	34	1	0		16
1252	Nayagarh	Chandibasta	Khamarisahi	162	672	4	4	56		4	0	24	0	0		16
1253	Nayagarh	Chandibasta	Chandibasta	200	902	13	1	62		6	0	27	0	0		10
1254	Nayagarh	Gadadhar Pradsad	Radhanath Pur	84	417	1	3	29		2	1	9	0	0		7
1255	Nayagarh	Gadadhar Pradsad	Sukalagadia	152	914	4	14	4		6	10	4	3	1		12
1256	Nayagarh	Gadadhar Pradsad	Haripur	249	1122	20	11	92		7	4	51	0	0		25
1257	Nayagarh	Gadadhar Pradsad	Balikudia	222	1090	5	10	86		10	5	24	0	0		18
1258	Nayagarh	Gambaridihi	Fasipada	182	755	5	0	56		6	3	25	2	6		4
1259	Nayagarh	Gambharidihi	Nandapur	131	850	6	3	96		2	1	17	0	0		13
1260	Nayagarh	Gambharidihi	Gambharidihi-II	134	619	1	1	50		0	3	22	0	0		9
1261	Nayagarh	Gambharidihi	Fasipada	182	755	5	0	56		6	3	25	0	0		4
1262	Nayagarh	Gambharidihi	Chandrasekharpur	68	290	2	2	20		6	2	13	0	0		4

1263	Nayagarh	Gambharidihi	Deuli A	121	521	3	0	34		0	1	31	0	1		1
1264	Nayagarh	Gambharidihi	Gambharidihi-I	144	641	16	1	43		5	9	37	0	0		13
1265	Nayagarh	Gambharidihi	Nandapur	150	780	10	3	45		1	2	22	0	0		12
1266	Nayagarh	Ghadual	Durgaprasad-II	151	663	27	3	61		5	4	0	0	0		0
1267	Nayagarh	Ghadual	Brundabanpur	90	636	23	4	46		10	4	0	0	0		2
1268	Nayagarh	Ghadual	Ghadual-I	245	979	18	8	51		16	7	33	0	0		12
1269	Nayagarh	Ghadual	Ghadual-II	214	923	5	2	92		9	2	25	0	0		11
1270	Nayagarh	Ikiri	Ikiri	152	644	7	6	45		8	4	30	0	0		6
1271	Nayagarh	Ikiri	Tentuliapalli	138	676	5	1	44		3	3	19	0	0		10
1272	Nayagarh	Ikiri	Khairapati	115	789	5	5	51		5	4	27	0	0		6
1273	Nayagarh	Ikiri	Nachhipur	114	511	6	3	27		0	0	16	0	0		4
1274	Nayagarh	Ikiri	Tipura	157	983	3	4	74		10	3	30	1	0		19
1275	Nayagarh	Ikiri	Natugaon	89	555	2	1	41		1	0	13	0	0		10
1276	Nayagarh	Ikiri	Adabandha	40	187	3	2	13		0	0	12	0	0		3
1277	Nayagarh	Itamati	Narayani Patna	289	965	18	10	98		12	3	27	0	0		11
1278	Nayagarh	Itamati	Itamati-I	262	1285	17	4	85		15	5	53	4	5		22
1279	Nayagarh	Itamati	Itamati-II	292	954	42	1	52		4	0	38	0	0		9
1280	Nayagarh	Itamati	Itamati-III	267	1145	12	5	87		14	6	57	0	0		8
1281	Nayagarh	Itamati	Itamati-IV	198	1067	5	1	30		11	7	44	0	0		11
1282	Nayagarh	Itamati	Itamati-V	237	1133	14	7	75		13	11	64	0	0		13
1283	Nayagarh	Itamati	Itamati-VI	232	1035	8	1	80		6	4	46	0	0		17
1284	Nayagarh	Itamati	Itamati-VII	270	1217	12	5	78		11	5	40	4	1		17
1285	Nayagarh	Itamati	Itamati-VIII	234	1086	12	0	84		7	1	46	0	0		11
1286	Nayagarh	Itamati	Dengeragodi	133	574	20	4	33		0	0	20	0	0		4
1287	Nayagarh	Itamati	Pratap Prasad	159	1045	4	3	75		2	1	14	0	0		14
1288	Nayagarh	Janhipada	Bijipur	126	677	9	5	46		0	0	24	0	0		6
1289	Nayagarh	Janhipada	Janhipada	237	1019	8	9	53		0	0	35	0	0		8
1290	Nayagarh	Janhipada	Shyamaghanpur	223	1030	5	3	73		0	0	30	0	0		7
1291	Nayagarh	Janhipada	Sanakaotara	46	237	2	0	19		0	0	11	0	0		4

1292	Nayagarh	Janhipada	Gopalpur	81	417	1	0	22		3	1	11	0	0		1
1293	Nayagarh	jemadeipur Patna	J.D patna-II	92	460	5	2	28		8	3	12	0	0		10
1294	Nayagarh	jemadeipur Patna	J.D patna-III	112	479	12	4	24		6	1	21	0	0		3
1295	Nayagarh	jemadeipur Patna	Narshing Prasad	467	794	12	2	57		2	4	35	0	0		11
1296	Nayagarh	jemadeipur Patna	Raghunath Prasad	173	847	14	4	78		10	2	24	0	0		12
1297	Nayagarh	jemadeipur Patna	Lausena	177	832	7	1	67		5	2	7	0	0		17
1298	Nayagarh	jemadeipur Patna	Jemadeipur Patna	195	1016	16	8	77		13	10	38	0	0		15
1299	Nayagarh	Kalikaprasad	Kalikaprasad	233	922	8	1	58		4	3	24	0	0		11
1300	Nayagarh	Kalikaprasad	Manpur	199	947	28	1	43		3	1	23	0	0		7
1301	Nayagarh	Kalikaprasad	Chinera	184	841	8	5	61		10	5	33	0	1		14
1302	Nayagarh	Kalikaprasad	Adacher	185	808	15	1	57		7	3	30	0	0		11
1303	Nayagarh	Kalikaprasad	Gamei-II	153	733	5	1	44		5	1	28	0	0		7
1304	Nayagarh	Kalikaprasad	Sipahi Asuradhipa	192	746	5	0	52		2	3	29	0	0		9
1305	Nayagarh	Kalikaprasad	Binjhagiri	72	240	2	2	20		1	2	3	0	0		1
1306	Nayagarh	Kalikaprasad	Nagamundali	252	1044	156	1	59		6	1	35	0	0		8
1307	Nayagarh	Kendudhipi	Ananadapalli	134	607	8	7	55		2	2	24	0	0		6
1308	Nayagarh	Kendudhipi	K khairapati	168	667	6	4	55		10	2	24	0	0		9
1309	Nayagarh	Kendudhipi	Kendudhipi-I	224	1063	10	4	72		8	2	41	0	0		9
1310	Nayagarh	Kendudhipi	Kendudhipi-II	193	965	10	13	65		16	4	27	0	0		14
1311	Nayagarh	Kendudhipi	AnanadapallI	134	607	8	7	55		2	2	24	0	0		6
1312	Nayagarh	Kendudhipi	K.Kahirapati	168	667	6	4	55		10	2	24	0	0		9
1313	Nayagarh	Kendudhipi	Kendudhipi-I	224	1063	10	4	72		8	2	41	0	0		9
1314	Nayagarh	Kendudhipi	Kendudhipi-II	193	965	10	13	65		0	4	27	0	0		14
1315	Nayagarh	Khuntubandha	Beguniapatna	175	910	8	10	72		8	2	31	0	0		8

1316	Nayagarh	Khuntubandha	Khuntubandha-II	239	718	1	1	48		5	6	33	0	0		7
1317	Nayagarh	Khuntubandha	Godiali	204	739	32	0	48		0	0	29	0	0		8
1318	Nayagarh	Khuntubandha	Aswasthapada	192	922	5	2	87		0	0	38	0	0		18
1319	Nayagarh	Khuntubandha	Jamusahi-I	347	662	10	2	52		6	4	28	0	0		8
1320	Nayagarh	Khuntubandha	Jamusahi-II	184	861	11	5	62		8	4	30	0	0		12
1321	Nayagarh	Khuntubandha	Khuntubandha-IV	190	721	9	7	69		4	3	22	1	0		16
1322	Nayagarh	Khuntubandha	Jamusahi-III	191	676	7	4	66		0	0	19	4	2		13
1323	Nayagarh	Khuntubandha	Gupatapalli	50	350	4	0	14		1	1	5	0	0		6
1324	Nayagarh	Khuntubandha	K. Nuasahi	133	467	3	0	35		6	0	25	0	0		8
1325	Nayagarh	Kridaspur	Gabadihi	80	301	6	0	33		3	1	7	0	0		8
1326	Nayagarh	Kridaspur	Dimiripatna	208	804	2	0	64		2	0	23	0	0		11
1327	Nayagarh	Kridaspur	Jemadeipur	91	342	3	2	21		0	0	19	0	0		1
1328	Nayagarh	Kridaspur	Kridaspur	224	884	0	5	46		4	1	22	0	0		0
1329	Nayagarh	Kridaspur	kanchanbeli	174	774	7	7	58		0	0	24	0	0		0
1330	Nayagarh	Kridaspur	Koska	152	616	2	3	40		21	0	21	0	0		0
1331	Nayagarh	Lathipada	Bhutadihi-II	135	509	12	0	33		2	2	18	0	0		7
1332	Nayagarh	Lathipada	Lathipada-I	190	859	10	0	62		4	4	32	0	0		10
1333	Nayagarh	Lathipada	Lathipada-II	168	749	14	3	55		9	6	33	0	0		10
1334	Nayagarh	Lathipada	Ramachandi Prasad	75	318	8	2	23		4	3	13	1	3		1
1335	Nayagarh	Lathipada	lathipada-III	247	906	12	3	57		8	7	35	0	0		5
1336	Nayagarh	Lathipada	lathipada-IV	144	279	6	3	50		4	0	22	0	0		5
1337	Nayagarh	Lathipada	lathipada-V	168	665	10	7	57		11	6	30	0	0		0
1338	Nayagarh	Lathipada	Derasahi	75	150	4	0	23		0	1	11	0	0		2
1339	Nayagarh	Lathipada	Nagapur	113	502	2	0	44		4	1	16	0	0		3
1340	Nayagarh	Lathipada	Tangisahi	145	670	2	0	48		1	0	17	0	0		7
1341	Nayagarh	Lathipada	Kestapada	243	1135	20	5	89		3	2	26	0	0		16
1342	Nayagarh	Lathipada	Bhutadhi-I	162	739	6	3	45		2	2	24	0	0		5
1343	Nayagarh	Laxmiprasad	Jadupur-I	168	681	0	0	44		4	0	34	0	0		5
1344	Nayagarh	Laxmiprasad	Jadupur-II	129	545	0	0	52		0	0	24	2	0		4

1345	Nayagarh	Laxmiprasad	Rautarapur	162	763	10	4	63		4	3	20	0	0		15
1346	Nayagarh	Laxmiprasad	Laxmiprasad-II	169	723	27	7	47		5	3	28	0	0		8
1347	Nayagarh	Laxmiprasad	Barabati	150	929	5	0	68		0	0	35	0	0		9
1348	Nayagarh	Laxmiprasad	Bodapada	181	865	13	13	54		11	2	26	0	0		13
1349	Nayagarh	Laxmiprasad	Pathuripada	111	519	14	4	35		3	1	4	0	0		8
1350	Nayagarh	Laxmiprasad	Barapalli	167	1003	22	0	68		0	0	22	0	0		11
1351	Nayagarh	Laxmiprasad	Laxmiprasad-I	150	876	15	3	49		1	2	5	0	0		7
1352	Nayagarh	Lenkudipada	Lenkudipada-III	272	1211	22	22	74		0	0	20	0	0		19
1353	Nayagarh	Lenkudipada	Lenkudipada-III	169	666	20	4	43		3	1	18	0	0		10
1354	Nayagarh	Lenkudipada	Dhabalei	180	894	21	0	70		0	0	22	0	0		10
1355	Nayagarh	Lenkudipada	Lenkudipada-I	176	803	3	4	41		4	6	18	0	0		5
1356	Nayagarh	Lenkudipada	Belabani	95	520	3	4	53		2	2	10	0	1		5
1357	Nayagarh	Muthagadia	Khetribarapur	92	419	189	0	25		4	2	3	0	0		7
1358	Nayagarh	Muthagadia	Muthagadia	133	634	8	6	76		3	3	24	0	0		16
1359	Nayagarh	Muthagadia	Jaypur	180	868	14	5	50		0	0	17	0	0		
1360	Nayagarh	Muthagadia	Kalahandi	199	505	5	3	39		3	0	11	0	0		6
1361	Nayagarh	Muthagadia	Muktapur	224	982	14	2	55		6	7	0	0	0		9
1362	Nayagarh	Nabaghanpur	Nabaghanpur	258	1035	33	0	89		3	7	22	0	0		17
1363	Nayagarh	Nabaghanpur	Lekhanpur	147	701	11	4	63		5	5	27	1	3		13
1364	Nayagarh	Nabaghanpur	Hariharpur	172	739	5	1	46		5	0	32	0	0		5
1365	Nayagarh NAC	NAC	Word No- 1	350	1315	12	2	52		0	0	32	0	0		5
1366	Nayagarh NAC	NAC	Word No- 2	380	1793	20	3	101		0	0	32	0	4		12
1367	Nayagarh NAC	NAC	Word No- 3	178	927	34	3	51		3	2	11	0	0		6
1368	Nayagarh NAC	NAC	Word No- 3 Mahaveer	141	638	8	4	45		0	0	10	1	0		10
1369	Nayagarh NAC	NAC	Word No- 4 Dhoba	149	534	2	3	40		5	4	21	5	0		9

1370	Nayagarh NAC	NAC	Word No- 4	81	370	9	1	25		0	2	19	0	1		5
1371	Nayagarh NAC	NAC	Word No- 5	133	699	4	9	43		10	0	30	0	0		9
1372	Nayagarh NAC	NAC	Word No- 6	109	479	3	1	45		4	2	17	0	1		3
1373	Nayagarh NAC	NAC	Word No- 7	307	1326	26	0	75		5	3	55	0	0		19
1374	Nayagarh NAC	NAC	Word No- 8	192	762	11	5	40		1	3	31	0	0		4
1375	Nayagarh NAC	NAC	Word No- 9	160	653	7	0	30		1	0	9	0	0		9
1376	Nayagarh NAC	NAC	Word No- 11	339	1557	5	2	71		4	1	55	0	0		9
1377	Nayagarh NAC	NAC	Word No- 12	276	1199	5	2	79		2	1	22	0	0		13
1378	Nayagarh NAC	NAC	Word No- 13	545	1665	31	2	59		3	5	51	0	0		10
1379	Nayagarh	Nadiali	Pallishasan	142	477	29	1	25		0	0	36	0	0		2
1380	Nayagarh	Nadiali	Nadiali-I	151	580	1	6	31		11	1	19	0	0		8
1381	Nayagarh	Nadiali	Nadiali-II	147	654	2	2	35		1	2	14	0	0		7
1382	Nayagarh	Nadiali	Nadiali-III	128	515	4	1	28		2	2	14	0	0		3
1383	Nayagarh	Nadiali	Hinjala Gadia	158	663	4	3	39		8	3	18	0	0		7
1384	Nayagarh	Nadiali	Udaypur	146	528	1	4	46		6	1	15	0	0		10
1385	Nayagarh	Nadiali	Gabanal	156	572	0	8	34		8	3	20	0	0		11
1386	Nayagarh	Natugaon	Sajanapada-I	168	721	11	9	90		10	5	35	0	0		9
1387	Nayagarh	Natugaon	Gadavitorsahi	69	354	7	0	21		0	0	12	0	0		4
1388	Nayagarh	Natugaon	Natugaon patnasahi	163	705	10	7	44		0	0	25	0	0		8
1389	Nayagarh	Natugaon	Natugaon	184	819	2	0	60		0	0	27	1	0		11
1390	Nayagarh	Natugaon	Sajanapada-II	134	641	0	2	58		0	0	25	0	0		10
1391	Nayagarh	Natugaon	Khedabarana	201	932	12	1	61		0	0	32	1	0		13

1392	Nayagarh	Natugaon	Subalaya	175	720	8	0	66		5	1	19	0	0		6
1393	Nayagarh	Nayagarh	Jagannath Prasad	61	248	7	1	4		0	0	15	0	0		5
1394	Nayagarh	Nayagarh	Word No-6	189	700	20	3	41		5	2	39	0	0		10
1395	Nayagarh	Notar	Kodiekahania	107	393	2	5	27		0	0	10	0	0		2
1396	Nayagarh	Notar	Notar	317	1073	18	0	84		0	0	32	0	0		18
1397	Nayagarh	Notar	Tangipatana	67	285	7	0	22		0	0	9	0	0		8
1398	Nayagarh	Notar	Baulasahi	234	921	8	8	83		12	3	33	1	0		16
1399	Nayagarh	Notar	Sankhei-I	202	981	1	6	66		9	3	35	0	0		9
1400	Nayagarh	Notar	Sankhei-II	164	735	3	2	36		10	5	30	0	0		8
1401	Nayagarh	Notar	Kestapada	120	440	3	2	37		4	1	14	0	0		8
1402	Nayagarh	Notor	Kodiekahania	107	393	2	5	27		11	8	10	0	0		2
1403	Nayagarh	Sardhapur	Melamba	265	1118	9	7	61		0	0	55	0	0		14
1404	Nayagarh	Sardhapur	Sardhapur-I	277	1224	6	1	80		0	0	48	0	0		20
1405	Nayagarh	Sardhapur	Sardhapur-ii	165	726	8	1	42		0	0	35	0	0		7
1406	Nayagarh	Sardhapur	Sardhapur-III	215	827	3	15	68		0	0	24	0	0		14
1407	Nayagarh	Sardhapur	Arasahi	189	861	9	3	56		0	0	27	0	0		17
1408	Nayagarh	Sinduria	Bebartapalli	223	922	0	2	66		4	3	22	0	0		23
1409	Nayagarh	Sinduria	Sinduria-III	200	860	4	0	77		6	5	26	0	0		10
1410	Nayagarh	Sinduria	Sinduria-IV	242	931	21	0	65		2	3	28	0	0		16
1411	Nayagarh	Sinduria	Ratanpur	86	387	0	0	19		0	0	0	0	0		4
1412	Ranapur	Chandapur	Sastri Nagar	167	719	7	1	71		18	14	9	0	0		13
1413	Ranapur	Chandapur	Raghunathpur Sahi	118	646	0	0	40		0	0	9	0	0		6
1414	Ranapur	Chandapur	Radhamohanpur Sahi	134	802	0	0	59		1	0	7	0	0		9
1415	Ranapur	Chandapur	Masanisahi	181	970	0	0	80		0	0	8	0	0		15
1416	Ranapur	Chandapur	Harachandisahi	118	741	0	1	48		1	0	5	0	0		13
1417	Ranapur	Chandapur	Madhubanasahi	186	1058	0	0	89		0	0	10	0	0		15
1418	Ranapur	Chandapur	Mangalajahi	116	606	0	0	59		0	0	10	0	0		8
1419	Ranapur	Chandapur	Jemadeipur	181	939	0	3	39		0	0	5	0	0		12

1420	Ranapur	Chandapur	Sastrinagar I	84	486	0	0	38	0	0	5	0	0		8
1421	Ranapur	Kandhanayagarh	Chandramapatapur	263	1284	0	0	139	0	0	11	0	0		18
1422	Ranapur	Kandha Nayagarh	Haripur	205	951	0	0	65	0	0	10	0	0		6
1423	Ranapur	Kandha Nayagarh	Nakhetra Pur	98	568	0	0	54	0	0	7	0	0		7
1424	Ranapur	Kandha Nayagarh	Ichhapur Sahi	140	650	0	0	73	0	0	9	0	0		12
1425	Ranapur	Kandha Nayagarh	Barapatana Sahi	245	1071	0	0	96	0	0	11	0	0		20
1426	Ranapur	Kandha Nayagarh	Padma Deipur Sahi	109	592	0	0	44	0	0	10	0	0		5
1427	Ranapur	Champagada	Champagada I	163	921	0	0	55	0	0	5	0	0		14
1428	Ranapur	Champagada	Champagada II	118	611	0	0	55	1	0	5	0	0		9
1429	Ranapur	Champagada	Chmpagada Adivasi Sahi	92	408	0	0	40	0	0	5	0	0		7
1430	Ranapur	Champagada	Srikrushnapur	173	903	0	0	55	0	0	8	0	0		14
1431	Ranapur	Champagada	Benta I	150	870	0	0	66	1	0	8	0	0		9
1432	Ranapur	Champagada	Benta II	106	546	3	0	109	0	0	9	0	0		4
1433	Ranapur	Champagada	Katak Sahar	121	647	0	0	55	0	0	8	0	0		13
1434	Ranapur	Patia	Jiripada	132	819	0	0	93	0	0	3	0	0		11
1435	Ranapur	Patia	Kadama Jhola	212	565	0	0	70	1	0	5	0	0		10
1436	Ranapur	Patia	Girinda	312	560	0	0	64	0	0	9	0	0		13
1437	Ranapur	Patia	Kendua Goda Sahi	153	626	0	0	83	0	0	9	0	0		12
1438	Ranapur	Patia	Patia I	214	1099	0	0	107	4	4	0	0	0		24
1439	Ranapur	Patia	Patia II	105	510	0	0	50	0	0	10	0	0		8
1440	Ranapur	Patia	Kantasiri	80	400	0	0	20	0	0	2	0	0		2
1441	Ranapur	Patia	Kusupalla	28	149	0	0	18	0	0	9	0	0		1
1442	Ranapur	Patia	Gachhaptra	30	128	0	0	13	0	0	7	0	0		5

1443	Ranapur	Patia	Girinda II	38	164	0	0	28		0	0	7	0	0		9
1444	Ranapur	Kerendatangi	Kerendatangi	166	753	0	0	54		0	0	5	0	0		15
1445	Ranapur	Kerendatangi	Mukatapur	233	1041	0	0	45		0	0	5	0	0		13
1446	Ranapur	Kerendatangi	Nuapada	102	443	0	0	51		1	0	6	0	0		15
1447	Ranapur	Kerendatangi	Ekatal	62	335	0	0	20		0	0	6	0	0		9
1448	Ranapur	Kerendatangi	Gourachandrapur	180	896	0	0	55		0	0	5	0	0		13
1449	Ranapur	Kerendatangi	Brundabanbiharipur	132	595	0	0	55		0	0	10	0	0		13
1450	Ranapur	Kerendatangi	Upendrapur	100	990	0	0	37		0	0	4	0	0		10
1451	Ranapur	Kerendatangi	Kerendatanginuasahi	166	753	0	0	54		0	0	5	0	0		15
1452	Ranapur	Kerendatangi	Ekatalnuasahi	46	210	0	0	20		0	0	4	0	0		6
1453	Ranapur	Raipada	Raipada I	49	229	0	0	21		0	0	8	0	0		9
1454	Ranapur	Raipada	Raipada II	115	570	0	0	42		0	0	9	0	0		12
1455	Ranapur	Raipada	Arjunapur	114	649	0	0	57		0	0	11	0	0		14
1456	Ranapur	Raipada	Barapalli	91	485	0	0	47		0	0	11	0	0		7
1457	Ranapur	Raipada	Kiapalla	38	460	0	0	28		0	0	2	0	0		2
1458	Ranapur	Raipada	Balarampur	65	311	0	0	33		1	0	3	0	0		3
1459	Ranapur	Raipada	Ranigadia	116	499	0	0	34		0	0	11	0	0		8
1460	Ranapur	Raipada	Dantipada Sahi	38	420	0	0	28		0	0	4	0	0		8
1461	Ranapur	Raj Sunakhala	Rajsunakhala I	135	750	7	0	60		6	5	20	0	0		10
1462	Ranapur	Raj Sunakhala	Rajsunakhala II	165	832	5	0	71		3	3	28	0	0		16
1463	Ranapur	Raj Sunakhala	Rajsunakhala III	222	979	3	0	71		6	5	50	0	0		13
1464	Ranapur	Raj Sunakhala	Gopapur Sahi	74	443	0	0	44		6	5	10	0	0		3
1465	Ranapur	Raj Sunakhala	Rajsunakhala IV	150	706	4	0	51		2	2	20	0	0		4
1466	Ranapur	Raj Sunakhala	Rajsunakhala V	142	914	7	0	83		11	9	28	0	0		17
1467	Ranapur	Raj Sunakhala	Gopinathpur Sahi	125	885	12	1	78		7	6	23	0	0		10
1468	Ranapur	Raj Sunakhala	Ratanpur Sahi	75	464	5	0	27		3	3	15	0	0		8
1469	Ranapur	Raj Sunakhala	Nrusinghpur Tangisahi I	233	1355	35	0	92		4	3	63	0	0		18

1470	Ranapur	Raj Sunakhala	Nrusinghpur Tangisahi II	50	562	8	0	27	3	2	22	0	0	8
1471	Ranapur	Raj Sunakhala	Ramabila I	133	795	0	0	50	2	2	23	0	0	7
1472	Ranapur	Raj Sunakhala	Ramabila II	100	549	0	0	29	4	4	15	0	0	8
1473	Ranapur	Raj Sunakhala	Kotagada	125	603	4	0	44	1	1	29	0	0	9
1474	Ranapur	Raj Sunakhala	Raghunathpur	42	223	2	0	23	1	0	7	0	0	5
1475	Ranapur	Raj Sunakhala	Kotagada Adivasi Sahi	68	330	4	0	35	3	3	16	0	0	7
1476	Ranapur	Kasanda	Kasanda I	173	824	4	0	50	3	2	4	0	0	5
1477	Ranapur	Kasanda	Kasanda II	80	393	12	0	32	3	2	17	0	0	7
1478	Ranapur	Kasanda	Gaudiapada	78	443	4	1	26	2	2	18	0	0	8
1479	Ranapur	Kasanda	Kotanisila	146	715	6	0	56	2	2	23	0	0	9
1480	Ranapur	Kasanda	Gambharikhola	109	416	6	0	33	4	4	15	0	0	5
1481	Ranapur	Kasanda	Jamusahi	160	642	3	0	44	4	3	13	0	0	12
1482	Ranapur	Kasanda	Balabhadrapur Patna	59	290	9	1	23	1	1	9	0	0	3
1483	Ranapur	Kasanda	Katakapada	68	361	10	0	27	6	5	10	0	0	5
1484	Ranapur	Kasanda	Kandragadia	74	347	1	0	25	1	1	10	0	0	1
1485	Ranapur	Kasanda	Damadarapur	43	210	0	0	18	3	2	5	0	0	3
1486	Ranapur	Kasanda	Madhupur Sahi	80	379	3	0	38	4	3	5	0	0	4
1487	Ranapur	Surukabadi	Surukabadi-1	237	1119	9	0	87	12	9	24	0	0	8
1488	Ranapur	Surukabadi	Surukabadi-2	105	578	1	4	23	3	3	15	0	0	3
1489	Ranapur	Surukabadi	Thanapalli	193	840	6	0	73	7	6	35	0	0	11
1490	Ranapur	Surukabadi	Thanapallipatana	93	423	1	1	43	2	1	19	0	0	10
1491	Ranapur	Surukabadi	Musajhari	34	125	1	0	10	2	1	6	0	0	2
1492	Ranapur	Surukabadi	Kodalpalli	58	252	0	0	11	3	2	6	0	0	2
1493	Ranapur	Narendrapur	Narendrapur I	212	970	18	0	70	3	2	46	0	0	10
1494	Ranapur	Narendrapur	Narendrapur II	158	861	0	0	72	0	0	22	0	0	8
1495	Ranapur	Narendrapur	Binodpada	143	857	1	0	52	6	5	28	0	0	7
1496	Ranapur	Narendrapur	Dihagon	80	797	0	0	51	6	5	17	0	0	6

1497	Ranapur	Narendrapur	Badhipatna I	139	980	0	0	63		6	5	25	0	0		10
1498	Ranapur	Narendrapur	Badhipatna II	116	628	0	0	48		0	0		0	0		
1499	Ranapur	Gourangapur	Sanagarh 1	170	1180	5	2	102		3	2	25	0	0		17
1500	Ranapur	Gourangapur	Sanagarh 2	140	659	6	1	58		2	2	24	0	0		7
1501	Ranapur	Gourangapur	Krushnaballavpur	53	623	3	1	38		2	2	31	0	0		6
1502	Ranapur	Gourangapur	Jadupur	112	611	4	2	39		4	4	11	0	0		5
1503	Ranapur	Gourangapur	Gourangapur	110	667	7	2	42		1	1	20	0	0		3
1504	Ranapur	Gourangapur	Thananagar	75	550	17	2	35		2	1	27	0	0		3
1505	Ranapur	Gourangapur	Baramula	113	897	36	3	45		3	3	36	0	0		9
1506	Ranapur	Gourangapur	Bilagadia	50	348	5	1	20		0	0	37	0	0		5
1507	Ranapur	Pimpal	Pimpal	205	1178	25	2	63		7	5	45	0	0		21
1508	Ranapur	Pimpal	Kankia 1	200	850	10	5	59		3	2	37	0	0		10
1509	Ranapur	Pimpal	kankia 2	115	542	15	1	42		2	1	15	0	0		3
1510	Ranapur	Pimpal	Kendupalli	43	249	1	0	23		3	2	2	0	0		2
1511	Ranapur	Brundabanpur	Brundabanpur	110	749	2	1	45		2	1	12	0	0		6
1512	Ranapur	Brundabanpur	Brajasundarpur	75	389	5	0	28		3	3	13	0	0		4
1513	Ranapur	Brundabanpur	Malipada	88	389	2	4	29		1	0	12	0	0		5
1514	Ranapur	Brundabanpur	Lekhanpur 1	140	980	5	0	70		4	3	12	0	0		13
1515	Ranapur	Brundabanpur	Lekhanpur 2	135	797	12	2	62		4	3	15	0	0		9
1516	Ranapur	Brundabanpur	Gaijhara	48	283	4	0	22		2	1	11	0	0		2
1517	Ranapur	Brundabanpur	Binadapada	120	616	4	0	38		2	2	20	0	0		3
1518	Ranapur	Darpanarayanpur	Lunisahi	196	904	10	3	69		3	2	16	0	0		9
1519	Ranapur	Darpanarayanpur	Mardakota	84	425	2	0	35		3	3	15	0	0		4
1520	Ranapur	Darpanarayanpur	kakalama	177	790	7	8	46		6	5	17	0	0		8
1521	Ranapur	Darpanarayanpur	Darpanarayanpur	234	1006	10	0	66		4	3	23	0	0		8
1522	Ranapur	Darpanarayanpur	Gopinathpur	130	696	5	0	40		2	1	16	0	0		8

		ur															
1523	Ranapur	Darpanarayanpur	Bapujipalli	83	380	0	0	38		2	1	6	0	0			3
1524	Ranapur	Darpanarayanpur	Gunduribadi	79	347	2	0	29		1	1	7	0	0			2
1525	Ranapur	Darpanarayanpur	Dengajhari	40	204	0	0	19		1	1	5	0	0			3
1526	Ranapur	Baunasagarh	Goudiapada	98	545	6	1	37		3	3	16	0	0			10
1527	Ranapur	Baunasagarh	Lembodi	80	444	4	4	28		3	2	13	0	0			5
1528	Ranapur	Baunasagarh	Baunasagarh 1	216	1193	0	0	88		4	4	12	0	0			8
1529	Ranapur	Baunasagarh	Baunasagarh 2	88	473	0	0	42		3	2	25	0	0			13
1530	Ranapur	Baunasagarh	Kolathpangi	36	213	0	0	15		6	5	6	0	0			4
1531	Ranapur	Bajrakota	Sankhamula	131	792	3	5	78		7	5	26	0	0			18
1532	Ranapur	Bajrakota	Verupada	110	507	12	3	44		9	7	10	0	0			8
1533	Ranapur	Bajrakota	Bajrakota 1	226	942	18	7	60		9	8	35	0	0			10
1534	Ranapur	Bajrakota	Haripur	73	380	0	1	24		2	1	5	0	0			5
1535	Ranapur	Bajrakota	Khetribarpur	86	456	2	1	30		1	1	10	0	0			3
1536	Ranapur	Bajrakota	Srikrushnapur	65	372	4	1	25		1	0	11	0	0			4
1537	Ranapur	Bajrakota	Chhatipur	46	256	0	0	26		2	2	7	0	0			2
1538	Ranapur	Mayurjhali	Bokakhai	141	760	6	1	53		3	2	24	0	0			8
1539	Ranapur	Mayurjhali	Kanchanpur	97	486	90	0	36		0	0	17	0	0			4
1540	Ranapur	Mayurjhali	Jhadapada 1	172	828	41	0	61		2	2	41	0	0			10
1541	Ranapur	Mayurjhali	Jhadapada 2	120	561	23	0	39		5	4	23	0	0			5
1542	Ranapur	Mayurjhali	Mayurjhali 1	86	463	5	0	51		3	2	17	0	0			5
1543	Ranapur	Mayurjhali	Mayurjhali 2	163	933	2	0	92		8	7	45	0	0			19
1544	Ranapur	Mayurjhali	Mayurjhali 3	118	658	12	0	63		8	7	20	0	0			8
1545	Ranapur	Mayurjhali	Mayurjhali 4	115	603	16	1	40		8	7	30	0	0			12
1546	Ranapur	Mayurjhali	Mayurjhali 5	88	398	4	0	38		3	3	18	0	0			4
1547	Ranapur	Mayurjhali	Hariharpur	189	982	7	0	82		7	6	25	0	0			15
1548	Ranapur	Jankia	Jankia 1	95	497	3	0	43		2	1	15	0	0			6

1549	Ranapur	Jankia	Jankia 2	127	665	5	2	50		6	5	20	0	0		5
1550	Ranapur	Jankia	Jankia 3	116	500	5	0	52		4	4	21	0	0		11
1551	Ranapur	Jankia	jankia 4	115	604	1	0	61		3	2	21	0	0		6
1552	Ranapur	Jankia	Jankia 5	142	691	9	3	54		5	4	35	0	0		11
1553	Ranapur	Jankia	Krushnachandrapur	143	948	7	1	72		14	11	42	0	0		13
1554	Ranapur	Jankia	Ostapada	177	926	3	1	90		9	7	35	0	0		11
1555	Ranapur	Champapedi	Champapedi	175	776	7	0	66		9	8	33	0	0		8
1556	Ranapur	Champapedi	Khandisi	209	1013	7	0	106		3	3	34	0	0		14
1557	Ranapur	Champapedi	Nakithana	113	616	9	0	58		3	3	20	0	0		11
1558	Ranapur	Champapedi	Barangagadia 1	142	814	5	0	84		7	5	24	0	0		13
1559	Ranapur	Champapedi	Barangagadia 2	149	674	5	0	53		3	2	29	0	0		6
1560	Ranapur	Champapedi	Nagajhara	28	113	2	0	14		2	1	4	0	0		2
1561	Ranapur	Champapedi	Paikabhuin	43	176	3	0	12		2	2	8	0	0		7
1562	Ranapur	Champapedi	Namagaria	68	365	1	0	34		3	2	11	0	0		7
1563	Ranapur	Ranpur	Kansarisahi	172	842	8	0	60		6	5	12	0	0		10
1564	Ranapur	Ranpur	Patarasahi	110	805	4	0	52		4	3	10	0	0		11
1565	Ranapur	Ranpur	Harachandisahi	132	682	5	0	52		3	2	8	0	0		9
1566	Ranapur	Ranpur	Samukasahi	158	1237	4	2	68		2	2	10	0	0		3
1567	Ranapur	Ranpur	Suasisahi	110	536	3	1	52		2	1	12	0	0		5
1568	Ranapur	Ranpur	Kadamsahi	67	423	2	2	48		1	1	9	0	0		5
1569	Ranapur	Ranpur	Dandasahi	195	1020	7	2	67		4	3	17	0	0		11
1570	Ranapur	Ranpur	Badakuasahi	144	769	5	3	52		6	5	13	0	0		10
1571	Ranapur	Ranpur	Manikapatanasahi	115	675	4	2	49		4	4	12	0	0		11
1572	Ranapur	Ranpur	Harijansahi	81	428	2	4	53		3	2	10	0	0		6
1573	Ranapur	Ranpur	Damaharijansahi	79	420	3	3	61		4	3	9	0	0		10
1574	Ranapur	Ranpur	Godipatanasahi	166	927	5	2	60		2	2	7	0	0		8
1575	Ranapur	Ranpur	Nuagaon	276	1163	4	5	65		7	5	15	0	0		14
1576	Ranapur	Ranpur	Raghunathpur	207	868	2	3	56		6	5	13	0	0		10
1577	Ranapur	Ranpur	Manjarajpur	107	683	3	4	43		5	4	9	0	0		19

1578	Ranapur	Ranpur	Pampada	120	519	4	3	49		4	3	8	0	0		9
1579	Ranapur	Ranpur	Jayapur	100	458	2	1	38		3	3	7	0	0		4
1580	Ranapur	Ranpur	Rajabatinuasahi	66	365	2	2	32		2	1		0	0		6
1581	Ranapur	Ranpur	Jamubalajasahi	59	269	3	1	31		1	1	2	0	0		3
1582	Ranapur	Ranpur	Khuntiasahi	35	210	1	0	21		2	1	1	0	0		1
1583	Ranapur	Ranpur	Marthapadar	56	286	0	0	32		1	1	1	0	0		10
1584	Ranapur	Balabhadrapur	Arada	112	681	3	2	62		5	4	12	0	0		12
1585	Ranapur	Balabhadrapur	Deuli	158	755	4	1	67		4	4	15	0	0		6
1586	Ranapur	Balabhadrapur	Kandarasingh	126	566	6	0	52		3	3	17	0	0		9
1587	Ranapur	Balabhadrapur	Basudia-i	61	398	5	2	45		4	3	12	0	0		5
1588	Ranapur	Balabhadrapur	Basudia-ii	121	610	4	1	51		3	2	15	0	0		8
1589	Ranapur	Balabhadrapur	Gaon Banikilo	112	720	7	0	72		2	2	20	0	0		8
1590	Ranapur	Balabhadrapur	Lakhapada	176	726	5	2	76		3	2	14	0	0		9
1591	Ranapur	Balabhadrapur	Balabhadrapur	99	725	4	3	45		3	3	15	0	0		10
1592	Ranapur	Balabhadrapur	Nandapur	125	638	5	2	47		4	3	12	0	0		2
1593	Ranapur	Balabhadrapur	Pananagar	47	244	2	3	32		4	4	11	0	0		3
1594	Ranapur	Balabhadrapur	Sriharipur	60	272	1	4	40		5	4	5	0	0		1
1595	Ranapur	Balabhadrapur	Nuanandapur	70	318	2	3	42		3	3	4	0	0		3
1596	Ranapur	Balabhadrapur	Surukabadi Duburigarh	60	308	1	2	32		3	2	3	0	0		1
1597	Ranapur	Narasinghpur	Narasinghpur-i	137	696	1	2	42		6	5	8	0	0		7
1598	Ranapur	Narasinghpur	Narasinghpur-ii	128	622	2	3	48		4	4	10	0	0		10
1599	Ranapur	Narasinghpur	Narasinghpur-iii	126	666	2	2	52		4	3	11	0	0		13
1600	Ranapur	Narasinghpur	Samantarapur	75	464	3	3	49		6	5	13	0	0		7
1601	Ranapur	Narasinghpur	Natimi	121	836	3	4	35		11	9	14	0	0		12
1602	Ranapur	Narasinghpur	Nihalaprasad	65	433	4	2	45		7	5	11	0	0		6
1603	Ranapur	Narasinghpur	Karadapalli	115	715	3	3	58		5	4	15	0	0		11
1604	Ranapur	Narasinghpur	Hansara	75	572	3	2	42		6	5	12	0	0		6

1605	Ranapur	Narasinghpur	Krushnadeipur	100	508	3	3	35		6	5	13	0	0		9
1606	Ranapur	Narasinghpur	Hansara Nuasahi	41	338	2	1	6		2	2	2	0	0		1
1607	Ranapur	Damasah	Damasahi Nuasahi	108	615	0	0	56		6	5	15	0	0		11
1608	Ranapur	Damasahi	Harijansahi	82	416	3	1	20		3	2	0	0	0		3
1609	Ranapur	Damasahi	Baulagachhasahi	86	396	4	1	25		2	1	0	0	0		4
1610	Ranapur	Damasahi	Tangisahi	138	743	3	5	81		6	5	21	0	0		21
1611	Ranapur	Damasahi	Nadiuparsahi-1	201	977	10	2	83		6	5	15	0	0		16
1612	Ranapur	Damasahi	Nadiuparsahi-11	100	399	2	0	29		4	4	12	0	0		3
1613	Ranapur	Damasahi	Panagaonpalli	86	404	3	0	49		2	1	7	0	0		6
1614	Ranapur	Damasahi	Ladukeswar Prasad	95	520	4	0	62		2	2	10	0	0		13
1615	Ranapur	Damasahi	Talaribandha	185	718	7	0	61		3	2	11	0	0		9
1616	Ranapur	Damasahi	Tulubi	33	180	3	0	19		1	1	9	0	0		3
1617	Ranapur	Damasahi	Pradhanajhola	86	404	3	0	49		2	1	7	0	0		6
1618	Ranapur	Damasahi	Malisahi	188	881	4	3	70		4	4	30	0	0		10
1619	Ranapur	Damasahi	Rankadeuli-1	146	769	2	2	73		4	3	25	0	0		7
1620	Ranapur	Damasahi	Rankadeuli-11	54	250	2	2	25		2	2	14	0	0		2
1621	Ranapur	Damasahi	Badabhuin	222	1108	9	0	82		6	5	43	0	0		15
1622	Ranapur	Damasahi	Godimada	189	960	11	1	76		6	5	28	0	0		12
1623	Ranapur	Damasahi	Gopinathpurharijansahi	90	397	2	1	60		2	1	7	0	0		10
1624	Ranapur	Damasahi	Khalipatana	74	379	1	1	28		3	2	25	0	0		7
1625	Ranapur	Damasahi	Khatia-1	176	826	5	2	54		8	7	20	0	0		13
1626	Ranapur	Damasahi	Khatia ii	148	677	18	0	42		6	5	27	0	0		7
1627	Ranapur	Damasahi	Khatia- iii	181	880	20	0	60		8	7	30	0	0		7
1628	Ranapur	Damasahi	Khatia -iv	118	549	3	1	46		2	2	23	0	0		5
1629	Ranapur	Damasahi	Beguniapatana	140	937	3	0	70		8	7	20	0	0		13
1630	Ranapur	Damasahi	Mahulia	108	618	4	0	59		7	5	15	0	0		9
1631	Ranapur	Damasahi	Jagannath Prasad	25	129	0	0	25		2	1	2	0	0		12
1632	Ranapur	Lodhachua	Lodhachua-1	217	928	6	5	42		6	5	25	0	0		10

1633	Ranapur	Lodhachua	Lodhachua-2	145	706	5	3	56		5	4	23	0	0		9
1634	Ranapur	Lodhachua	Rajanagar	190	907	8	4	69		7	5	27	0	0		13
1635	Ranapur	Lodhachua	Manapur	75	424	2	1	36		4	3	12	0	0		4
1636	Ranapur	Lodhachua	Bagal-1	96	565	3	2	35		5	4	13	0	0		7
1637	Ranapur	Lodhachua	Bagal-2	77	517	4	2	49		4	3	20	0	0		3
1638	Ranapur	Lodhachua	Koilima	150	664	9	1	50		3	3	18	0	0		6
1639	Ranapur	Lodhachua	Pataberena	109	821	8	7	68		7	6	20	0	0		4
1640	Ranapur	Lodhachua	Adal	250	1054	7	3	71		6	5	21	0	0		6
1641	Ranapur	Lodhachua	Kendubania	101	469	2	1	31		3	2	17	0	0		2
1642	Ranapur	Lodhachua	Gopimohanpur	41	192	2	1	16		2	1	8	0	0		4
1643	Ranapur	Brajarajpur	Badalatar	117	535	4	2	41		2	2	11	0	0		7
1644	Ranapur	Brajarajpur	Sanalatar	129	735	6	3	50		4	3	22	0	0		13
1645	Ranapur	Brajarajpur	Shyamaghanpur	127	630	7	9	45		9	7	12	0	0		8
1646	Ranapur	Brajarajpur	Bamada	130	750	4	2	67		10	8	23	0	0		14
1647	Ranapur	Brajarajpur	Kunjabana	262	1245	23	0	71		4	3	41	0	0		9
1648	Ranapur	Brajarajpur	Bankapur	106	587	17	4	58		7	6	19	0	0		7
1649	Ranapur	Brajarajpur	Brajarajpur	65	405	4	2	21		3	3	11	0	0		4
1650	Ranapur	Brajarajpur	Ichhapur	35	222	2	4	13		2	2	3	0	0		4
1651	Ranapur	Brajarajpur	Champatipur	70	403	6	8	33		5	4	10	0	0		4
1652	Ranapur	Brajarajpur	Chandramadeipur	32	169	5	0	16		2	2	5	0	0		4
1653	Ranapur	Brajarajpur	Hinjalagadia	90	535	12	0	50		4	3	12	0	0		7
1654	Ranapur	Khairapalli	Khairpalli	175	849	8		55		7	5	39	0	0		2
1655	Ranapur	Khairapalli	Balia	141	970	0	0	80		8	6	32	0	0		11
1656	Ranapur	Khairpalli	Taria	228	1157	0	0	94		4	4	50	0	0		11
1657	Ranapur	Khairpalli	Ambajhar	200	1136	0	0	56		8	6	0	0	0		10
1658	Ranapur	Khairpalli	Garh Banikilo-1	150	807	16	0	80		6	5	32	0	0		12
1659	Ranapur	Khairpalli	Garh Banikilo-2	94	512	12	0	37		5	4	13	0	0		8
1660	Ranapur	Khairpalli	Giridharpur	129	679	0	1	61		4	3	20	0	0		5
1661	Ranapur	Khairpalli	Sanapathuria	81	413	2	0	43		4	3	18	0	0		4

1662	Ranapur	Khairpalli	Gundurua	84	390	1	2	34		2	2	9	0	0		5
1663	Ranapur	Talakani	Talakani-1	109	540	3	1	30		3	3	24	0	0		6
1664	Ranapur	Talakani	Talakani-2	87	425	4	1	33		3	2	17	0	0		8
1665	Ranapur	Talakani	Nachhipur	171	766	1	1	59		4	3	11	0	0		5
1666	Ranapur	Talakani	Patapur	106	465	0	1	30		1	1	15	0	0		6
1667	Ranapur	Talakani	Balipatana	80	426	2	2	34		3	2	13	0	0		2
1668	Ranapur	Talakani	Gobardhanpur	38	180	4	0	15		3	2	7	0	0		1
1669	Ranapur	Kulasar	Kulasar-1	167	932	6	1	57		7	5	48	0	0		6
1670	Ranapur	Kulasar	Kulasar-2	104	733	4	0	41		7	5	29	0	0		3
1671	Ranapur	Kulasar	Nilapalli	110	485	1	1	31		2	2	13	0	0		6
1672	Ranapur	Kulasar	Arakhapalli	203	958	8	3	74		7	6	36	0	0		12
1673	Ranapur	Gopalapur	Gopalapur 1	216	1012	10	0	70		3	2	20	0	0		16
1674	Ranapur	Gopalapur	Gopalapur 2	105	834	0	0	65		3	2	20	0	0		6
1675	Ranapur	Gopalapur	Gopalapur 3	175	815	5	1	66		4	4	39	0	0		15
1676	Ranapur	Gopalapur	Gopalapur 4	80	540	5	2	43		6	5	15	0	0		11
1677	Ranapur	Gopalapur	Gopalapur 5	127	640	8	2	55		7	5	19	0	0		11
1678	Ranapur	Gopalapur	Ramachandrapur 1	147	685	37	7	59		11	9	23	0	0		7
1679	Ranapur	Gopalapur	Ramachandrapur 2	110	637	31	8	33		4	3	15	0	0		4
1680	Ranapur	Gopalapur	Krushnapur	268	683	20	1	97		4	3	8	0	0		14
1681	Ranapur	Gopalapur	Samantasingharapur	102	611	14	2	44		7	5	20	0	0		8
1682	Ranapur	Gopalapur	Andharua	109	612	15	2	34		4	4	15	0	0		4
1683	Ranapur	Gopalapur	Badabaramula 1	78	449	1	1	27		3	2	13	0	0		4
1684	Ranapur	Gopalapur	Badabaramula 2	94	508	1	7	37		9	7	20	0	0		3
1685	Ranapur	Gopalapur	Harijana Sahi	57	331	5	0	37		1	1	8	0	0		7
1686	Ranapur	Gopalapur	Bimbadharapur	39	211	2	2	13		2	1	7	0	0		1
1687	Ranapur	Gopalapur	wainlo	49	231	3	0	19		0	0	13	0	0		1
1688	Ranapur	Gopalapur	Routarapur	54	250	5	0	17		0	0	12	0	0		3
1689	Ranapur	Gopalapur	Bansiballavpur	65	296	1	2	22		2	2	6	0	0		5
1690	Ranapur	Gopalapur	Chandrasekharapur	74	357	15	2	15		2	1	12	0	0		3

1691	Ranapur	Gopalapur	Krushnamohanapur	63	269	17	2	18		1	1	17	0	0		4
1692	Ranapur	Mahatapalla	Mahatapalla 1	52	228	8	2	40		7	6	31	0	0		8
1693	Ranapur	Mahatapalla	Mahatapalla 2	198	889	17	3	74		6	5	31	0	0		11
1694	Ranapur	Mahatapalla	Laxminarayanapur	101	530	19	2	46		6	5	19	0	0		5
1695	Ranapur	Mahatapalla	Manapur	104	514	14	2	40		4	4	19	0	0		7
1696	Ranapur	Mahatapalla	Dimiria	118	692	25	3	68		6	5	20	0	0		7
1697	Ranapur	Mahatapalla	Mahatapalla Tangisahi	52	228	2	0	18		3	3	9	0	0		2
1698	Ranapur	Mahatapalla	Nabaghanapur	35	211	12	0	15		0	0	5	0	0		0
1699	Ranapur	Mahatapalla	Niladripur	43	206	9	2	35		4	4	13	0	0		3
1700	Ranapur	Mahatapalla	Bandhapalla	63	301	4	0	2		2	1	7	0	0		3
1701	Ranapur	Mahatapalla	Barapada	81	407	8	0	40		6	5	10	0	0		9
1702	Ranapur	Majhiakhanda	Majhiakhanda	194	992	18	2	72		11	9	47	0	0		10
1703	Ranapur	Majhiakhanda	Sinduria	99	527	2	3	35		2	1	14	0	0		5
1704	Ranapur	Majhiakhanda	Sikharapur	110	574	5	0	45		2	2	17	0	0		7
1705	Ranapur	Majhiakhanda	Madhupur Sahi	168	776	5	4	88		7	5	36	0	0		7
1706	Ranapur	Majhiakhanda	Bankanalia	145	630	15	0	65		4	3	12	0	0		10
1707	Ranapur	Majhiakhanda	Nuapalli	110	524	4	0	43		2	2	16	0	0		4
1708	Ranapur	Majhiakhanda	Telipatana	168	768	14	3	87		7	5	43	0	0		13
1709	Ranapur	Majhiakhanda	Jaripatana	63	278	3	0	25		3	3	8	0	0		1
1710	Ranapur	Majhiakhanda	Sinduria Malisahi	60	315	21	0	26		0	0	22	0	0		6
1711	Ranapur	Majhiakhanda	Nuasukal	87	440	9	0	31		2	1	9	0	0		3
1712	Ranapur	Majhiakhanda	Patharapunji	55	228	3	0	22		2	2	8	0	0		4
1713	Ranapur	Majhiakhanda	Odapalla	74	390	5	0	35		3	3	22	0	0		4
1714	Ranapur	Kandapada	Sukal	118	644	5	3	49		8	7	23	0	0		7
1715	Ranapur	Kandapada	Gunduribadi	104	532	3	2	50		2	2	22	0	0		9
1716	Ranapur	Kandapada	Karadapalla	130	1001	9	5	63		14	11	30	0	0		18
1717	Ranapur	Kandapada	Kandapada	199	934	8	3	91		13	10	25	0	0		10
1718	Ranapur	Kandapada	Kalamatia	112	402	13	3	42		8	6	13	0	0		4

1719	Ranapur	Kandapada	Dhamada	109	509	8	2	52		6	5	15	0	0			9
1720	Ranapur	Kandapada	Rajaballavapur	52	263	6	0	22		0	0	9	0	0			8
1721	Ranapur	Bandhamunda	Vetabara	96	557	5	0	67		4	3	15	0	0			7
1722	Ranapur	Bandhamunda	Jamuganda	115	525	7	1	57		2	2	22	0	0			12
1723	Ranapur	Bandhamunda	Nelipada	66	361	6	0	42		2	1	15	0	0			5
1724	Ranapur	Bandhamunda	Bandhamunda	45	211	2	0	27		3	2	7	0	0			7
1725	Ranapur	Bandhamunda	Ranla	41	190	4	0	26		1	1	9	0	0			3
1726	Ranapur	Bandhamunda	Sanatullabi	22	106	1	0	17		1	1	4	0	0			2
1727	Ranapur	Bandhamunda	Lakhamunduli	38	190	3	0	25		1	1	6	0	0			4
1728	Ranapur	Bandhamunda	Sankhajodi	45	181	4	0	30		2	2	6	0	0			3
1729	Ranapur	Bandhamunda	Nathapur	31	171	4	0	31		2	1	6	0	0			4
1730	Bhapur	Bhapur	Bhapur-I	146	800	0	0	56		12	4	35	0	0	57	50	9
1731	Bhapur	Bhapur	Bhapur-II	170	869	0	0	42		8	2	38	0	0	70	40	14
1732	Bhapur	Bhapur	Bhapur-III	104	602	0	0	44		3	0	30	0	0	41	44	10
1733	Bhapur	Bhapur	Mandarbereni	97	449	0	0	31		2	0	17	0	0	26	25	6
1734	Bhapur	Bhapur	Nihalaprasad	76	425	0	0	30		1	1	17	0	0	16	10	11
1735	Bhapur	Bhapur	Elapada	285	1375	0	0	63		5	2	55	0	0	60	55	12
1736	Bhapur	Bhapur	Mahulia (Mini)	85	435	0	0	28		1	0	16	0	0	20	24	7
1737	Bhapur	Bhapur	Jaharkote (Mini)	60	301	0	0	22		1	0	12	0	0	13	15	5
1738	Bhapur	Bhapur	Khairagadia (Mini)	65	215	0	0	10		1	0	8	0	0	22	22	1
1739	Bhapur	Bhapur	Manapur Bhapur(Mini)	90	451	0	0	40		1	2	18	0	0	10	11	5
1740	Bhapur	Bhapur	Tangisahi (Mini)	52	251	0	0	21		0	1	8	0	0	15	10	7
1741	Bhapur	Bhapur	Hadisahi (Bhapur) (Mini)	77	472	0	0	21		0	0	16	0	0	30	32	5
1742	Bhapur	Bhapur	Durgapur (Mini)	57	263	0	0	32			1	8	0	0	16	12	7
1743	Bhapur	Rakama	Rakama-I	187	1010	0	0	51		5	8	40	0	0	48	45	10
1744	Bhapur	Rakama	Rakama-II	195	885	0	0	48		0	0	32	0	0	65	48	12
1745	Bhapur	Rakama	Badilo	242	1034	0	0	61		2	2	42	0	0	48	40	13

1746	Bhapur	Rakama	Manapur (Badilo)Mini	52	202	0	0	8	1	0	8	0	0	12	10	1
1747	Bhapur	Rakama	Adipada Mini	84	405	0	0	22	1	0	16	0	0	29	28	6
1748	Bhapur	Kainfulia	Kainfullia-I	141	846	0	0	37	2	2	35	0	0	57	60	9
1749	Bhapur	Kainfulia	Kainfullia-II	202	1129	0	0	53	3	0	45	0	0	73	55	10
1750	Bhapur	Kainfulia	Duadia	145	670	0	0	40	2	3	24	0	0	20	22	8
1751	Bhapur	Rakama	Salajharia	190	675	0	0	43	2	4	24	0	0	47	50	6
1752	Bhapur	Kainfulia	Baraput Mini	93	442	0	0	29	1	0	16	0	0	22	23	4
1753	Bhapur	Kainfulia	Adibasi Sahi (Duadia)Mini	64	240	0	0	33	1	2	8	0	0	25	23	5
1754	Bhapur	Padmabati	Padmabati-I	270	1476	0	0	81	5	2	56	0	0	111	78	9
1755	Bhapur	Padmabati	Padmabati-II	364	1933	0	0	79	5	2	67	0	0	125	107	19
1756	Bhapur	Padmabati	Jhagadapada	272	1165	0	0	80	5	1	44	0	0	83	59	18
1757	Bhapur	Padmabati	Talamarada	139	693	0	0	44	2	1	24	0	0	33	27	3
1758	Bhapur	Kendupalli	HanumantaPrasad	156	774	0	0	54	4	1	28	0	0	56	54	16
1759	Bhapur	Padmabati	Padmabati Harijan Sahi (Mini)	44	277	0	0	11	1	0	8	0	0	10	14	2
1760	Bhapur	Baunsabati	Baunshabati	139	680	0	0	45	2	0	24	0	0	36	42	19
1761	Bhapur	Baunsabati	Chhelia	195	993	0	0	63	2	2	36	0	0	70	54	10
1762	Bhapur	Baunsabati	Kainthapokhari	170	901	0	0	59	2	2	36	0	0	33	39	14
1763	Bhapur	Baunsabati	Natabarapur	162	975	0	0	54	2	1	38	0	0	42	40	13
1764	Bhapur	Baunsabati	Baghadia (Mini)	86	334	0	0	24	1	1	12	0	0	31	20	9
1765	Bhapur	Baunsabati	Baunshabati (Saharsahi)(Mini)	40	210	0	0	21	0	0	6	0	0	7	5	3
1766	Bhapur	Baunsabati	Tala Baunshbati (Mini)	135	872	0	0	45	2	1	32	0	0	32	42	9
1767	Bhapur	Patharchakada	Patharchakada	202	1004	0	0	68	5	3	40	0	0	61	55	13
1768	Bhapur	Patharchakada	Patharachakada Nuasahi	138	576	0	0	43	2	0	24	0	0	48	45	10
1769	Bhapur	Patharchakada	Kendupalli	252	782	0	0	52	5	2	24	0	0	62	48	15

1770	Bhapur	Patharchakada	Madhapur-I	250	1277	0	0	65		8	2	46	0	0	60	52	17
1771	Bhapur	Patharchakada	Madhapur-II	127	685	0	0	36		2	1	24	0	0	40	36	6
1772	Bhapur	Patharchakada	Madhapur-III	264	1187	0	0	59		4	2	44	0	0	50	31	20
1773	Bhapur	Patharchakada	Adibasi Harijan Sahi Kendupalli (Mini)	134	587	0	0	47		1		18	0	0	41	50	5
1774	Bhapur	Patharchakada	Nuasahi Mini	72	297	0	0	18		0	0	8	0	0	17	14	3
1775	Bhapur	Dhanchageda	Kaliapalli	72	348	0	0	39		2	1	12	0	0	51	48	7
1776	Bhapur	Dhanchageda	Dhanachangada	167	737	0	0	58		3	1	28	0	0	62	63	9
1777	Bhapur	Dhanchageda	Deulasahi Dhanchageda	151	633	0	0	50		3	2	24	0	0	50	43	8
1778	Bhapur	Dhanchageda	Kalatangi	190	783	0	0	75		4	2	18	0	0	38	20	9
1779	Bhapur	Dhanchageda	Talasaahi Kalatangi	122	500	0	0	37		3	1	20	0	0	26	27	4
1780	Bhapur	Dhanchageda	Laxmiprasad	219	971	10	1	66		2	1	36	0	0	35	55	18
1781	Bhapur	Dhanchageda	Bhogada	190	876	0	0	70		4	2	32	0	0	43	49	10
1782	Bhapur	Dhanchageda	Dhipisahi (Mini)	56	263	10	1	31		1	1	8	0	0	10	12	2
1783	Bhapur	Dhanchageda	Mahulaberena (Mini)	137	598	0	0	49		2	3	20	0	0	36	29	7
1784	Bhapur	Bijipur	Bijipur-I	175	825	0	0	42		5	2	32	0	0	62	80	9
1785	Bhapur	Bijipur	Hadisahi Bijipur (Mini)	115	550	0	0	30		0	0	19	0	0	17	16	4
1786	Bhapur	Bijipur	Adibasi Sahi Dubapalli	36	157	0	0	17		0	0	2	0	0	12	6	1
1787	Bhapur	Bijipur	Bijipur-II	201	905	0	0	65		4	2	36	0	0	36	43	7
1788	Bhapur	Bijipur	Lahangapalli	105	433	0	0			4	1	16	0	0	22	26	8
1789	Bhapur	Bijipur	Sukapokhari	126	598	0	0	38		2	1	18	0	0	34	26	9
1790	Bhapur	Bijipur	Dubapalli	100	400	0	0	20		5	2	16	0	0	34	27	4
1791	Bhapur	Bijipur	Sunakhala	183	717	0	0	54		1	2	28	0	0	46	37	12
1792	Bhapur	Bijipur	Malibereni	247	1389	0	0	74		4	3	55	0	0	61	40	14
1793	Bhapur	Bijipur	Sunaritaila (Mini)	90	386	0	0	19		0	0	12	0	0	21	31	6
1794	Bhapur	Karabara	Karabar-I	240	1406	0	0	81		5	2	56	0	0	135	109	17

1795	Bhapur	Karabara	Karabar-II	132	999	0	0	68		5	2	28	0	0	84	83	12
1796	Bhapur	Karabara	Karabar-III	232	1120	12	1	72		12	9	34	0	0	116	110	18
1797	Bhapur	Karabara	Nandabara	272	1272	22	0	88		4	9	48	0	0	110	88	20
1798	Bhapur	Karabara	Manitri	220	976	50	5	80		5	11	36	0	0	63	54	24
1799	Bhapur	Karabara	Gudupada (Mini)	106	444	13	4	30		2	4	13	0	0	26	20	6
1800	Bhapur	Karabara	Tangisahi (Mini)	46	226	1	0	14		2	2	7	0	0	11	7	2
1801	Bhapur	Karabara	Badabara (Mini)	85	377	0	0	25		2	1	12	0	0	45	35	0
1802	Bhapur	Sasan	Sasan-I	190	840	0	0	57		4	1	32	0	0	64	75	6
1803	Bhapur	Sasan	Sasan-II (TIKIRIPADA)	181	966	0	0	67		4	1	36	0	0	54	37	9
1804	Bhapur	Sasan	Jashobantapur	210	916	0	0	57		7	2	36	0	0	50	40	13
1805	Bhapur	Sasan	Ragadipada	138	683	0	0	44		4	2	21	0	0	49	49	10
1806	Bhapur	Sasan	Hemantapatana	171	761	0	0	61		5	2	28	0	0	51	43	10
1807	Bhapur	Badasahara	Badasahara-I	160	676	0	0	56		5	2	24	0	0	37	35	13
1808	Bhapur	Badasahara	Badasahara-II	192	1367	0	0	78		12	5	52	0	0	65	76	12
1809	Bhapur	Badasahara	Sanasahara	144	605	0	0	43		2	3	24	0	0	43	51	10
1810	Bhapur	Badasahara	Gopalprasad	205	1104	0	0	78		8	2	42	1	0	94	98	6
1811	Bhapur	Badasahara	Jamusahi	109	528	0	0	31		4	2	21	0	0	41	49	5
1812	Bhapur	Badasahara	Patana Jamusahi	115	723	0	0	32		3	0	28	0	0	44	46	6
1813	Bhapur	Badasahara	Nakadein (Mini)	110	670	0	0	40		4	3	24	0	0	38	41	10
1814	Bhapur	Badasahara	Ramapada (Mini)	125	522	0	0	37		2	2	20	0	0	60	40	8
1815	Bhapur	Badasahara	Baliapata	182	830	0	0	58		5	1	32	0	0	94	32	8
1816	Bhapur	Nimani	Nimani	310	1330	0	0	101		8	5	52	0	0	64	81	17
1817	Bhapur	Nimani	Nimani Talasahi	81	567	0	0	55		5	2	20	0	0	34	39	5
1818	Bhapur	Nimani	Kalikaprasad	150	743	0	0	57		5	2	28	0	0	50	36	6
1819	Bhapur	Nimani	Arakhapalli	172	897	0	0	53		5	3	32	0	0	46	32	5
1820	Bhapur	Nimani	Badabhuin	157	712	0	0	51		5	4	28	0	0	33	32	8
1821	Bhapur	Chakradharprasad	C.D.Prasad-I	204	962	0	0	67		5	3	36	0	0	46	57	14
1822	Bhapur	Chakradharprasad	C.D.Prasad-II	187	979	0	0	49		7	2	38	0	0	66	60	12

		ad															
1823	Bhapur	Chakradharprasad	C.D.Prasad-III	138	1120	0	0	64		8	4	42	0	0	130	80	8
1824	Bhapur	Chakradharprasad	G.D.Prasad	237	900	0	0	54		18	15	36	0	0	59	62	11
1825	Bhapur	Chakradharprasad	G.D.Prasad Sarasahi	162	722	0	0	22		5	4	28	0	0	38	26	7
1826	Bhapur	Chakradharprasad	Hadisahi (Mini)	31	241	0	0	14		0	0	5	0	0	12	15	0
1827	Bhapur	Chakradharprasad	Anandapur (Mini)	45	197	0	0	11		4	2	4	0	0	12	19	3
1828	Bhapur	Chakradharprasad	Kurubenga (Mini)	51	272	0	0	21		1	0	4	0	0	24	20	5
1829	Bhapur	Baghuapalli	Baghuapalli	285	1337	0	0	88		15	14	45	0	0	78	75	23
1830	Bhapur	Baghuapalli	Baladia Nuagaion-I	150	780	0	0	51		7	5	25	0	0	37	56	11
1831	Bhapur	Baghuapalli	Baladia Nuagaion-II	177	650	0	0	36		2	3	21	0	0	40	50	9
1832	Bhapur	Baghuapalli	Purusotam Prasad	229	1149	0	0	81		5	2	44	0	0	75	75	18
1833	Bhapur	Baghuapalli	Olasa	218	1067	0	0	89		5	5	42	0	0	36	29	21
1834	Bhapur	Baghuapalli	Ainsiakhola	168	697	0	0	36		5	2	24	0	0	45	25	16
1835	Bhapur	Baghuapalli	Bandhadwar	259	1127	0	0	82		8	5	44	0	0	67	65	13
1836	Bhapur	Baghuapalli	Patharpunji (Mini)	98	454	0	0	35		2	1	16	0	0	32	33	3
1837	Bhapur	Baghuapalli	Suamhipi(Mini)	109	422	0	0	43		2	3	16	0	0	28	16	3
1838	Bhapur	Baghuapalli	Dhalabandha (Mini)	114	430	0	0	24		2	3	16	0	0	19	23	2
1839	Bhapur	Baigunia	Baigunia-I	243	1322	0	0	57		15	14	52	0	0	90	67	20
1840	Bhapur	Baigunia	Baigunia-II	218	1047	0	0	60		15	10	40	0	0	55	52	15
1841	Bhapur	Baigunia	Baigunia-III	264	1220	0	0	69		18	11	48	0	0	68	63	23
1842	Bhapur	Baigunia	Baigunia-IV	251	1224	0	0	65		18	11	52	0	0	63	75	10
1843	Bhapur	Baigunia	Khuntupada	265	1143	0	0	73		8	5	44	0	0	55	50	11
1844	Bhapur	Baigunia	Boragaion	345	1647	0	0	117		24	20	68	0	0	61	75	27
1845	Bhapur	Baigunia	Nuapalli	172	769	0	0	54		5	4	28	0	0	61	61	8
1846	Bhapur	Baigunia	Dhalabandha	121	652	0	0	40		5	4	24	0	0	29	32	13

1847	Bhapur	Baigunia	Kesharsingh	119	615	0	0	35		5	4	24	0	0	20	20	6
1848	Bhapur	Baigunia	Kunjaban Prasad	76	360	0	0	27		2	1	12	0	0	21	21	4
1849	Bhapur	Bhagabanpur	Bhagabanpur-I	121	561	0	0	45		4	2	20	0	0	38	28	5
1850	Bhapur	Bhagabanpur	Bhagabanpur-II	200	850	0	0	70		8	5	32	0	0	65	56	11
1851	Bhapur	Bhagabanpur	Luniauti	104	485	0	0	43		5	4	16	0	0	25	25	9
1852	Bhapur	Bhagabanpur	Bhokilapada	124	648	0	0	57		5	2	24	0	0	58	49	9
1853	Bhapur	Bhagabanpur	Khalipatana	55	301	0	0	19		2		9	0	0	18	23	3
1854	Bhapur	Bhagabanpur	Thikiripada(Mini)	103	455	0	0	32		2	1	16	0	0	24	29	2
1855	Bhapur	Bhagabanpur	Betskholi	96	505	0	0	37		5	4	20	0	0	46	25	6
1856	Bhapur	Golapokhari	Golapokhari	175	675	0	0	55		5	4	25	0	0	25	22	7
1857	Bhapur	Golapokhari	Jagadish Prasad	135	713	0	0	52		5	4	28	1	0	53	45	9
1858	Bhapur	Golapokhari	Taraballo-I	226	940	0	0	45		8	7	36	0	0	66	64	9
1859	Bhapur	Golapokhari	Taraballo-II	216	1083	0	0	70		14	12	42	0	0	71	59	13
1860	Bhapur	Golapokhari	N.K.Prasad	255	1139	0	0	77		12	10	45	0	0	67	77	11
1861	Bhapur	Golapokhari	Begunia	137	886	0	0	58		7	2	32	0	0	60	41	4
1862	Bhapur	Golapokhari	Karadapalli	172	850	0	0	69		7	2	32	0	0	56	32	12
1863	Bhapur	Golapokhari	Pathapur	160	789	0	0	51		4	5	30	0	0	42	37	18
1864	Bhapur	Golapokhari	Marichia	131	620	0	0	30		4	2	24	0	0	45	52	11
1865	Bhapur	Salapada	Salapada	203	848	0	0	59		17	12	32	0	0	75	55	6
1866	Bhapur	Salapada	Kendupalli	158	701	0	0	41		14	8	24	0	0	59	51	6
1867	Bhapur	Salapada	Manibandha (Mini)	76	410	0	0	22		4	3	16	0	0	25	17	2
1868	Bhapur	Salapada	Kullaba	47	211	0	0	23		0	0	6	0	0	14	8	2
1869	Bhapur	Salapada	Barabati	280	1120	0	0	93		18	12	44	0	0	51	51	22
1870	Bhapur	Salapada	Nuagaon	112	573	0	0	27		5	2	25	0	0	41	41	3
1871	Bhapur	Salapada	Mituani	230	1130	0	0	83		18	15	45	0	0	62	64	15
1872	Bhapur	Salapada	Mardabadi	151	921	0	0	66		14	8	36	0	0	58	74	13
1873	Bhapur	Fategarh	Fategarh-I	271	1197	0	0	89		8	4	45	0	0	66	64	14
1874	Bhapur	Fategarh	Fategarh-II	299	1258	0	0	82		7	3	51	0	0	65	65	16
1875	Bhapur	Fategarh	Fategarh-III	175	929	0	0	66		5	2	36	0	0	45	40	9

1876	Bhapur	Fategarh	Fategarh-IV	173	923	0	0	63		5	2	36	0	0	50	45	19
1877	Bhapur	Fategarh	Pithakhai	265	1407	0	0	93		8	5	64	0	0	54	49	15
1878	Bhapur	Fategarh	Parbatipur	131	648	0	0	50		2	1	24	0	0	36	40	7
1879	Bhapur	Fategarh	Manipur-I	213	1002	5	0	71		4	2	42	0	0	40	50	8
1880	Bhapur	Fategarh	Manipur-II	131	676	2	0	51		4	2	25	0	0	39	40	7
1881	Bhapur	Fategarh	Badagaudasahi Mini	104	482	0	0	35		2	1	16	0	0	42	23	2
1882	Bhapur	Fategarh	Bijayanagar	56	440	0	0	30		2	1	16	0	0	22	20	3
Total																	

[The village wise list of population require special care is maintained in Excel Format and to be uploaded with the volume II of the DDMP in the district portal]

Table No. 53: List of **Hospitals/ Health Centers** Exposed to Cyclone:

Sl. No.	Name & Location of the Hospital/ Health Center	Gram Panchayat Name	Block Name
1	NIL		

Table No. 54 : List of **AWC** exposed to Cyclone:

Sl. No.	Name & Location of the AWC	Gram Panchayat Name	Block Name
1	Kaiyandiha	Pokharigochha	Dasapalla
2	Khalisahi	Tendabadi	
3	Makarprasad	Ghugudipada	
4	Gaudapankalsahi	Dihagaon	
5	Sariganda	Sariganda	
6	Bani	Kujamendhi	
7	Durgaprasad	Kulurukumpa	
8	Buguda	Tumandi	
9	Hanumanta	Chadeypally	
10	Gadasahi	Madhyakhanda	
11	Odasar	Sariganda	
12	Patapurpatna	NAC, Daspalla	Dasapalla NAC
13	Bodasa	Bodasa	Khandapada
14	Golasahi 1	Bodasa	
15	Golasahi 11	Bodasa	
16	Goudabodasa	Bodasa	
17	Benagadia 1	Benagadia	
18	Benagadia 11	Benagadia	
19	Tentuliapalli 1	Benagadia	
20	Tentuliapalli 11	Benagadia	
21	Barakoli	Benagadia	
22	Madhabereni	Benagadia	

23	Kadua	Benagadia	Ranpur
24	Pathardwar	Benagadia	
25	Muraripur	Benagadia	
26	Gopinathpur	Benagadia	
27	Nilakanthaprasad	Benagadia	
28	Sastri Nagar	Chandapur	
29	Raghunathpur Sahi	Chandapur	
30	Radhamohanpur Sahi	Chandapur	
31	Masani Sahi	Chandapur	
32	Harachandi Sahi	Chandapur	
33	Madhuban Sahi	Chandapur	
34	Mangala Sahi	Chandapur	
35	Jemadeipur	Chandapur	
36	Sastri Nagar II	Chandapur	
37	Chandrama Patapur	Kandha Nayagarh	
38	Haripur	Kandha Nayagarh	
39	Nakhetra Pur	Kandha Nayagarh	
40	Ichhapur Sahi	Kandha Nayagarh	
41	Barapatana Sahi	Kandha Nayagarh	
42	Padma Deipur Sahi	Kandha Nayagarh	
43	Champagada I	Champagada	
44	Champagada II	Champagada	
45	Chmpagada Adivasi Sahi	Champagada	
46	Srikrushnapur	Champagada	
47	Benta I	Champagada	
48	Benta II	Champagada	
49	Katak Sahar	Champagada	
50	Jiripada	Patia	
51	Kadama Jhola	Patia	
52	Girinda	Patia	

53	Kendua Goda Sahi	Patia		
54	Patia I	Patia		
55	Patia II	Patia		
56	Kantasiri	Patia		
57	Kusupalla	Patia		
58	Gachhaptra	Patia		
59	Girinda II	Patia		
60	Raipada I	Raipada		
61	Raipada II	Raipada		
62	Arjunapur	Raipada		
63	Barapalli	Raipada		
64	Kiapalla	Raipada		
65	Balarampur	Raipada		
66	Ranigadia	Raipada		
67	Dantipada Sahi	Raipada		
68	Jamuganda	Bandhamunda		
69	Vetabara	Bandhamunda		
70	Nelipada	Bandhamunda		
71	Lakhamunduli	Bandhamunda		
72	Sankha Jodi	Bandhamunda		
73	Bandhamunda	Bandhamunda		
74	Sana Tulubi	Bandhamunda		
75	Ranla	Bandhamunda		
76	Belaragadi	Kajalaipali		Odagaon
77	Bhagabatprasad	Rohibank		
78	Bhobasar	Banthapur		
79	Budhabudhiani	Goudaput		
80	Chadheyapali	Godipalli		
81	Champapanderi	Goudaput		
82	Chemedi	Banthapur		

83	Dalakpali	Goudaput
84	Dhabalei	Banthapur
85	Dhanurjayapur	Rohibank
86	Duruda	Banthapur
87	Durudurapali	Kajalaipali
88	Gandhabaran	Barasahi
89	Gochha	Kajalaipali
90	Godipalli	Godipalli
91	Gotirida	Goudaput
92	Goudput	Goudaput
93	Guanda	Goudaput
94	Halandapali	Rohibank
95	Handidihi	Kajalaipali
96	Jadupur	Goudaput
97	Jayamangalaprasad	Rohibank
98	Jayram	Goudaput
99	Kaithapali	Goudaput
100	Kajalaipallisasan	Kajalaipali
101	Kandhanuapali	Banthapur
102	Komand	Komanda
103	Kotarang	Kotarang
104	Kuradhighasa	Goudaput
105	Kurumundali	Barasahi
106	Madhuamaru	Banthapur
107	Maheswarapur	Rohibank
108	Makamaru	Kajalaipali
109	Mankadakhia	Banthapur
110	Masanijhola	Kajalaipali
111	Nabaratnapur	Komanda
112	Nahakata	Banthapur

113	Nalabhag	Banthapur		
114	Nandigiri	Banthapur		
115	Narasinghaprasad	Rohibank		
116	Nepal	Banthapur		
117	Nihalprasad	Banthapur		
118	Notarpali	Komanda		
119	Ostiamala	Banthapur		
120	Panasakhal	Komanda		
121	Panchupandab	Barasahi		
122	Pathara	Komanda		
123	Podasahi	Banthapur		
124	Punipada	Kajalaipali		
125	Rohibank	Rohibank		
126	Saliajhari	Banthapur		
127	Sanakutuni	Kajalaipali		
128	Simili	Kajalaipali		
129	Singarpur	Barasahi		
130	Sudranuapali	Goudaput		
131	Tikarpali	Goudaput		
132	Tulabi	Banthapur		
133	Udaypur	Komanda		
134	Abhaypur	Paradhipi		Nuagaon
135	Bada Tamanadu	Kaptapalli		
136	Badadurupa	Kaptapalli		
137	Badhulipur	Beruhanbari		
138	Badibari	Jakeda		
139	Balanda	Paradhipi		
140	Bandhabhuin	Beruhanbari		
141	Beladwar	Beruhanbari		
142	Beruanbari	Beruhanbari		

143	Betanati	Kaptapalli
144	Bhuinragadi	Maichheli
145	Chadakamara	Jakeda
146	Chhanabania	Jakeda
147	Damatalau	Jakeda
148	Durungi	Jakeda
149	Ghudukabari	Kaptapalli
150	Gohirabadu	Maichheli
151	Gundurasahi	Jakeda
152	Jadupali	Beruhanbari
153	Jakada	Jakeda
154	Kaliamba	Jakeda
155	kandhakhalamada	Jakeda
156	Kanigiri	Maichheli
157	Kapagadu	Maichheli
158	Kaptapalli	Kaptapalli
159	Karadapali	Paradhipi
160	Kasikiari	Paradhipi
161	Kepti	Beruhanbari
162	Koragadu	Kaptapalli
163	Kusakata	Maichheli
164	Luni	Jakeda
165	Maichheli	Maichheli
166	Makarapali	Kaptapalli
167	Maniakot	Kaptapalli
168	Mantukhaman	Beruhanbari
169	Masakabari	Paradhipi
170	Odakapa	Beruhanbari
171	Paradhipi	Paradhipi
172	Phampuni	Kaptapalli

173	Pobala	Kaptapalli	
174	Podasahi	Beruhanbari	
175	Pokasunga	Paradhipi	
176	Ragadisahi	Paradhipi	
177	Sampada	Maichheli	
178	Sima	Kaptapalli	
179	Similisahi	Jakeda	
180	Sri Krushnachandrapur	Maichheli	
181	Tabhapali	Maichheli	
182	Thuabari	Paradhipi	
183	Todigadia	Beruhanbari	
184		Jakeda	
185	Bhapur-I		Bhapur
186	Bhapur-II		
187	Bhapur-III		
188	Mandarbereni		
189	Nihalaprasad		
190	Elapada		
191	Mahulia (Mini)		
192	Jaharkote (Mini)		
193	Khairagadia (Mini)		
194	Manapur Bhapur(Mini)		
195	Tangisahi (Mini)		
196	Hadisahi (Bhapur) (Mini)		
197	Durgapur (Mini)	Bhapur	
200	Bhatasahi-I	Bhatasahi	Nayagarh
201	Bhatasahi-II	Bhatasahi	
202	Dianapada	Bhatasahi	
203	Biradi Sahi	Bhatasahi	
204	Mankapalli	Bhatasahi	

205	Barapalla	Bhatasahi
206	Ananadapalli	Kendudhipi
207	K khairapati	Kendudhipi
208	Kendudhipi-I	Kendudhipi
209	Kendudhipi-II	Kendudhipi
210	Ananadapalli	Kendudhipi
211	K.Kahirapati	Kendudhipi
212	Kendudhipi-I	Kendudhipi
213	Kendudhipi-II	Kendudhipi
214	Khetribarapur	Muthagadia
215	Muthagadia	Muthagadia
216	Jaypur	Muthagadia
217	Kalahandi	Muthagadia
218	Muktapur	Muthagadia

Table no-55: List of **Schools** exposed to Cyclone

Sl. No.	Name & Location Of The School	Gram Panchayat Name	Block Name
1	Gokulananda Jew Hs, Sidhamula	Sidhamula	Khandapada
2	Sidhamula Nodal Ups		
3	Ghodamaridwar Ps	Ghodamaridwar	
4	Akurabandha Ps	Balaramprasad	
5	K.G.M. Hs, Balaramprasad		
6	Narasingha Upmes, Akurabandha		
7	Krupasindhu Upmes	Benagadia	
8	Ghanasalia Ugmes	Ghanasalia	
9	Gunthuni Jbps	Gunthuni	
10	Nilakantheswar Hs		
11	Raghunathpur (B) Ps		
12	Giridipalli Pups	Kiajhara	

13	Gochhabari Pups		
14	Kiajhara Ugmes		
15	Mangarajpur Pups		
16	Jakela Ps	Kumbharapada	
17	Kumbharapada Hs		
18	Ramachandra Upmes, Kumbharapad		
19	Bhagaban Govt. Mes	Kantilo	
20	Kantilo Girls Ps		
21	Bhobasar Pps	Banthapur	Odagaon
22	Chemedi Pups		
23	Budha Budhiani Ps		
24	Duruda Pps		
25	Ostia Ashram School		
26	Saliajhari Pps		
27	Kurumundali Pups		
28	Singarapur Ps		
29	Kotaranga Ps	Kotaranga	
30	Kuradhighasha Pps	Goudaput	
31	Gaudaput Centre Ps		
32	J.R. Hs, Gaudaput		
33	Tikarapalli Pps		
34	Govt Ughs Guanda		
35	Jadupur Nups		
36	Kaithapalli Ps		
37	Sanakutuni Ps	Kajalaipalli	
38	Gochha Ps		
39	S.L. Bidyapitha, Kajalaipalli		
40	Komanda (B) Pups	Komanda	
41	Komanda Hs		
42	Komanda Nodal Ups		

43	Komanda Harijansahi Pps		
44	Makarapada Pps		
45	Pathara Pps		
46	Udayapur Pps		
47	Govt. Ughs, Rohibanka	Rohibanka	
48	Bhagabatiprasad Pups		
49	Dhanurjayapur Pps		
50	Baghua Ps		
51	Maheswarapur Ps		
52	Laukhala Ps		
53	Godipalli Ps	Godiapalli	
54	Gopinath Hs, Godipalli		
55	Kalakanhu Hs, Godipalli		
56	Phulachandi Bidyapitha, Patia	Patia	Ranapur
57	Patia Ugups		
58	Om Sai Bidya Mandir, Patia		
59	Kadamajhola Pps		
60	Kendua Ss		
61	Kusapalla Pps		
62	Paikasahi Ss		
63	Randa Pups		
64	Govt. Ug Hs, Arjunpur	Raipada	
65	Raipada Pups		
66	Balarampur Nps		
67	Kiapalla Pps		
68	Basanta M. Swasthya Nivas Ps	Chandapur	
69	Chandapur Ps		
70	Josoda Ups		
71	Ramachandi Hs, Chandpur		
72	Gopabandhu Nagar Pups		

73	Saraswati Sishu Mandir, Chandapur		
74	Sri Sathya Sai Vidya Mandir		
75	A.G. Mission English Med. Sch.		
76	Binapani Shishu Mandir, Chandapur		
77	Shree Maharsi Public School		
78	Saffron Public School, Chanapur		
79	Mohan Mahila Mahavidyalaya, Chandapur		
80	B.N. Dev Ups, Kandha Nayagarh	Kandha Nayagarh	
81	Kandha Nayagarh Ps		
82	R.D. Hs, Kandha Nayagarh		
83	Kalinga Bharati Vidya Niketan		
84	Vivekananda Sikshya Kendra		
85	Bent Pups	Champagada	
86	Panchayat Hs, Champagada		
87	Champagada Ugmes		
88	Odisha State Brigade School, Champagarh		
89	Katakasahara Ps		
90	Srikrushnapur Pups		
91	Srikrushnapur Pps		
92	Brundabanbiharipur Ps	Kerandatangi	
93	Ektala Ps		
94	Gaurachandrapur Ps		
95	Janata Ups, Kerandatangi		
96	Kerandatangi Ps		
97	B.K. Bidyapitha, Kerandatangi		
98	Maa Saraswati Sishu Bidya Mandir, K.Tangi		
99	Bandhapalla Pups		
100	Nuapada Ps		
101	Upendrapur Pps		
102	Borabarajhara Pps	Mayurjhalia	

103	Mayurajhalia Hs		
104	Mayurajhalia Ups		
105	Mayurajhalia Ps		
106	Bokakhai Pups	Jhadapada	
107	Jhadapada Nodal Ups		
108	N.K. Dev Bidyapitha, Jhadapada		
109	Barangagadia Ps	Barangadia	
110	B.B. Bidyapitha, Barangagadia		
111	Champapedi Pups		
112	Khandisi Nps		
113	Nakithana Pps		
114	Namagaria Pps		
115	Banigochha Hs		Dasapalla
116	Banigochha Ps		
117	Banigochha Upmes		
118	Burupalu As		
119	Nephari Ps		
120	Takuda Pps	Banigochha	
121	Bam Ughs		
122	Chadeyapalli Ps		
123	Gochha Ps		
124	Hanumanta Ughs		
125	Sundarkumpa As	Chadeyapalli	
126	Khalisahi (B) Ps	Ghugudipada	
127	Kalasakhman Pups		
128	Madhikumpa Pps	Kalasakhman	
129	Bani Ps	Banigochha	
130	Kankanamendhi Pups		
131	Kujamendhi Ashram School		
132	Sunapratima Hs, Kujamendhi	Kujamendhi	

133	Abhayapur Ps	Nuagaon	Gania
134	Kutibari Ughs		
135	Nuagaon Ss		
136	Panchayat Upmes, Nuagaon	Pokharigochha	
137	Kainyadiha Pups		
138	Pokharigochha Pups	Tendabadi	
139	Khalisahi (A) Ps		
140	Kusumagadia Pps		
141	Poibadi Pups		
142	Sakeni Ugmes		
143	G.P. Hs, Tendabadi		
144	Tendabadi Nodal Ups	Adakata	
147	Adakata Ps		
148	Padmanav Hs		
149	Pitabali Mes		
150	Dhuamada Pups		
151	Saraswati Sishu Vidya Mandir, Dhuamada	Jagannath Prasad	
152	Jagannathprasad Ps		
153	Jagannathprasad Pragana Ups	Adakata	
154	Kenduabida Ugmes		
155	Krishnapalli Ps	Badasilinga	
156	Badasilinga As		
157	Bankajhari Ps		
158	Duising Ps		
159	Gochhabari Ugmes		
160	Sikharagochha Pps		
161	Bentapada Pps	Chhamundia	
162	Bethiasahi Pups		
163	Chhadamula Pups		
164	Gupteswar Bidyapitha		

165	K.B. Nodal Ups, Chhamundia		
166	Iswarapur Pups		
167	Kumbhirakhani Ps		
168	Mahanapada Nps		
169	Mahukana Ps		
170	Malisahi Ps		
171	Rajingi Ug Hs		
172	Raigadia Pps		
173	Dankarisahi Ugmes		
174	Kadua Hatiapalli Pups		
175	Malatiput Ugmes		
176	Dankarisahi (A) Ps		
177	B.B. Mes, Rasanga		
178	R.C.P.B. Bidyapitha, Rasanga		
179	Rasanga Ps	Rasanga	
180	Kaliamba Pps	Gumi	Nuagaon
181	Bhagabat Jew Nodal Ups	Beruanbari	
182	Bandhabhuin Ps	Bandhabhuin	
183	Bandhabhuin Upmes		
184	D.M. Nodal Ups, Beruanbari	Beruanbari	
185	Gp Vidyapitha, Beruanbari		
186	Totasahi Nps		
187	Todigadia Pups	Todigadia	
188	Similisahi Pups, Jakeda	Jakeda	
189	Jakeda Ashram School		
190	Kandhakhalamada Ps		
191	Mandadiha Ps		
192	Similisahi Pups, Durudura		
193	Jakeda G.P. Hs, Similisahi		
194	Badadurupa Pps	Kaptapalli	

195	Betanati Pups		
196	Makarapalli Ps		
197	Bhuinragadi Ps	Maichheli	
198	Gohirabadu As		
199	Kanigiri Pups		
200	Kapagadu Pps		
201	Maichheli Ps		
202	Kalyanidevi Ups, Maichheli		
203	Sampada Ugmes		
204	Chintamani Bidyapitha, Sampada		
205	Abhayapur Ps	Paradhipi	
206	Balanda Ugmes		
207	Karadapalli Pps		
208	Maskabari Ps		
209	Paradhipi Pups		
210	Ragadisahi Pps		
211	Thuabari Ps		
212	Odakapa Ps	Beruhanbari	
213	Krushnachandrapur Pps	Maichheli	
214	Bhapur Nodal Ups	Bhapur	Bhapur
215	B.D. Bidyapitha, Bhapur		
216	Saraswati Sishu Mandir, Bhapur		
217	Sri Aurobinda Purnanga Siksha Kendra		
218	Elapada Ugups		
219	Jaharakot Pps		
220	Khairagadia Pups		
221	Mahulia Ps		
222	Mandarabereni Pps		
223	Nihalaprasad Ps		
224	Barapalla Ps		

225	Jayakrushnapur Suliamauja Nps	Muthagadia	
226	Bhatasahi Ugmes		
227	Biradisahi Ps		
228	Dianapada Pups		
229	Jayapur Govt. Hs		
230	Jayapur Ugmes		
231	Kshetribarapur Pps		
232	Muktapur Ps		
233	Karadabani Ps		
234	Muthagadia Pups		
235	Subarnadeipur Pps		
236	Tulasipur Ps		
237	Rahasabihari Upmes		
238	D.J.S. Hs, Kendudhipi	Kendudhipi	
239	Kendudhipi Ugmes		
240	Kendudhipi Ps, Anandapalli		
241	Khairapati Ps		
242	Kestapada Khairapati Pups		

Table No. 56: **Roads** exposed to **Cyclone** (Storm Surge)

Sl. No.	Road exposed to cyclone (storm surge) (From -----To)	Road Type	Length in Km	Block Name
1		Nil		

Table No. 57: List of **Hospitals/ Health Centers** Exposed to Tsunami:

Sl. No.	Name & Location of the Hospital/ Health Center	Gram Panchayat Name	Block Name
1	The district is not exposed to Tsunami		

Table No. 58: List of **Schools/AWC** exposed to Tsunami:

Sl. No.	Name & Location of the School	Gram Panchayat Name	Block Name
1	The district is not exposed to Tsunami		

Table No. 59: **Roads** exposed to **Tsunami**

Sl. No.	Road exposed to Tsunami (From -----To)	Road Type	Length in Km	Block Name
1	The district is not exposed to Tsunami			

Table No. 60: List of **Hospitals/ Health Centers** Exposed to Flood:

Sl. No.	Name & Location of the Hospital/ Health Center	No. of Beds	Gram Panchayat Name	Block Name	Flood Causing Agent
1	PHC Rasanga	0	Rasanga	Gania	Mahanadi
2	PHC Chamundia	0	Chamundia		
3	CHC Gania	16	Gania		
4	PHC Kantilo	6	Kantilo	Khandapada	Mahanadi
5	CHC Nuagadiasahi	10	Nuagadiasahi		
6	PHC Padmabati	0	Padmabati	Bhapur	Mahanadi
7	PHC Baghuapali	0	Baghuapali		
8	CHC Badapandusar	6	Badapandusar	Nayagarh	
9	PHC Lathipada	0	Lathipada		
10	9				

Table No.61: List of **AWC** exposed to **Flood**:

Sl. No.	Name & Location of the AWC	Gram Panchayat Name	Block Name	Flood Causing Agent
1	Karabara-I	Karabara	Bhapur	Mahanadi & Kaligiri
2	Karabara-II	Karabara		Mahanadi & Kaligiri
3	Karabara-III	Karabara		Mahanadi & Kaligiri

4	Nandabara	Karabara		Mahanadi & Kaligiri	
5	Manitri	Karabara		Mahanadi & Kaligiri	
6	Gudupada	Karabara		Mahanadi & Kaligiri	
7	Badabara	Karabara		Mahanadi & Kaligiri	
8	Tangisahi	Karabara		Mahanadi & Kaligiri	
9	Laxmiprasad	Dhanchangeda		Mahanadi & Kaligiri	
10	Kaliapalli	Dhanchangeda		Mahanadi & Kaligiri	
11	Dhipisahi	Dhanchangeda		Mahanadi & Kaligiri	
12	Manipur	Fategarh		Mahanadi & Kaligiri	
13	Manipur	Fategarh		Mahanadi & Kaligiri	
14	Routpada	Belpada		Gania	Mahanadi
15	wallipur	Belpada			Mahanadi
16	Dasipur	Belpada			Mahanadi
17	Rasanga	Rasanga	Mahanadi		
18	Kadua	Rasanga	Mahanadi		
19	Chhamundia	Chhamundia	Mahanadi & Brutanga		
20	Raigadia	Chhamundia	Mahanadi & Brutanga		
21	Rajingi	Chhamundia	Mahanadi & Brutanga		
22	Kumbhirakhani	Chhamundia	Mahanadi & Brutanga		
23	Mohanapada	Chhamundia	Mahanadi & Brutanga		
24	Iswqarpur	Chhamundia	Mahanadi & Brutanga		
25	Haripur	Chhamundia	Mahanadi & Brutanga		
26	chhadamula	Chhamundia	Mahanadi & Brutanga		
27	Butuburei	Chhamundia	Mahanadi & Brutanga		
28	Mahukana	Chhamundia	Mahanadi & Brutanga		
29	Bodasa	Bodasa	Khandapada	Mahanadi	
30	Golasahi-I	Bodasa		Mahanadi	
31	Golasahi-II	Bodasa		Mahanadi	
32	Gaudabodasa	Bodasa		Mahanadi	
33	Panauagaon	Bodasa		Mahanadi	

34	Benagadia-i	Benagadia		Mahanadi
35	Benagadia-ii	Benagadia		Mahanadi
36	Tentuliapalli- i	Benagadia		Mahanadi
37	Tentuliapalli- ii	Benagadia		Mahanadi
38	Barakoli	Benagadia		Mahanadi
39	Madhabereni	Benagadia		Mahanadi
40	Kadua	Benagadia		Mahanadi
41	Pathardwar	Benagadia		Mahanadi
42	Gopinathpur	Benagadia		Mahanadi
43	Nilakanthaprasad	Benagadia		Mahanadi
44	Muraripur	Benagadia		Mahanadi
45	Gunthuni-i	Gunthuni		Mahanadi
46	Gunthuni-ii	Gunthuni		Mahanadi
47	Chandiprasad	Gunthuni		Mahanadi
48	Anlamada	Gunthuni		Mahanadi
49	Raghunathpur	Gunthuni		Mahanadi
50	Salajharia	Salajharia		Dahuka & Kususmi
51	Sahaspur	Salajharia		Dahuka & Kususmi
52	Kunjabiharipur	Salajharia		Dahuka & Kususmi
53	Kantilo/ Fakira atibudhi Patana	Kantilo		Mahanadi
54	Surukabari	Gateri	Nuagaon	Dahuka
55	Dakadhola	Gateri		do
56	Sandhamara	Malisahi		Tinibanko River
57	Khanguri	Malisahi		do
58	Dhipamala	Malisahi		do
59	Gochabari	Malisahi		do
60	Dimiripadara	Singarapalli		Dahuka River
61	Kendubania	Jakeda		Karadapalli Nala
62	Chadakamara	Jakeda		do

63	Angisingi	Angisingi	Odagaon	Duanta	
64	Arada	Arada		Kusumi	
65	Asuradhipa	Asuradhipa		Duanta	
66	Badagorada	Badagorada		Duanta	
67	Chadheyapali	Chadheyapali		Duanta	
68	Dhusuma	Dhusuma		Duanta	
69	Dimisar	Dimisar		Duanta	
70	Gandhabaran	Gandhabaran		Duanta	
71	Hariharpur	Hariharpur		Duanta	
72	Haripur	Haripur		Duanta	
73	Kaibalpur	Kaibalpur		Kusumi	
74	Karadaraghunathapur	Karadaraghunathapur		Duanta	
75	Kotarang	Kotarang		Duanta	
76	Kurudang	Kurudang		Duanta	
77	Masabari	Masabari		Kusumi	
78	Ostia	Ostia		Kusumi	
79	Pancharidamanapur	Pancharidamanapur		Duanta	
80	Pancharidapaikabad	Pancharidapaikabad		Duanta	
81	Patelisahi	Patelisahi		Duanta	
82	Petapali	Petapali		Kusumi	
83	Rabara	Rabara		Kusumi	
84	Sanagorada	Sanagorada		Duanta	
85	Sikharpur	Sikharpur		Duanta	
86	Adacher	Kalikaprasad		Nayagarh	Sulia
87	Badapada	Lakhmiprasad			Lunijhara
88	Badapandusar	Badapandusar			Kusumi
89	Balikudia	Gadadharprasad			Lunijhara
90	Baunsiapada	Baunsiapada			Kusumi
91	Champatipur	Champatipur			Kusumi
92	Chandibasta	Chandibasta	Sulia		

93	Chinara	Kalikaprasad		Sulia
94	Deuliamrutmanohi	Gambharidihi		Duanta & Kusumi
95	Dimiripatana	Kridaspur		Baghamari
96	Gadadharprasad	Gadadharprasad		Dahuka
97	Gambharidihi	Gambharidihi		Duanta & Kusumi
98	Harekrushnapur	Badapandusar		Kusumi
99	Haripur	Gadadharprasad		Dahuka
100	Khamarsahi	Chandibasta		Sulia
101	Khedaberana	Natugaon		Kusumi
102	Kodiekahania	Kridaspur		Duanta
103	Krushnadeipur	Gambharidihi		Duanta & Kusumi
104	lathipada	Lathipada		Kusumi
105	Lausena	Jemadeipur		Sulia
106	Mrutyunjaypur	Badapandusar		Kusumi
107	Nandapur	Gambharidihi		Duanta & Kusumi
108	Nuagaon	Ikiri		Duanta
109	Patachandiprasad	Baunsiapada		Kusumi
110	Phasipada	Gambharidihi		Duanta & Kusumi
111	Sajanapada	Natugaon		Kusumi
112	Saluni	Natugaon		Kusumi
113	Sanapandusar	Badapandusar		Kusumi
114	Sarapada	Badapandusar		Kusumi
115	Sipahiasuradhipa	Kalikaprasad		Sulia
116	Sukalagadia	Gadadharprasad		Lunijhara
117	Sunanati	Badapandusar		Kusumi
118	Tipura	Ikiri		Duanta

Table No-62: List of School exposed to flood

Sl.	Name & Location of the School	Gram Panchayat	Block Name	Flood Causing
-----	-------------------------------	----------------	------------	---------------

No.	Name		Agent
1	Badabara Ps	Karabara	Mahanadi
2	Manitiri Pups		Mahanadi
3	Nandabara Nodal Ups		Mahanadi
4	Karabara Ps		Mahanadi
5	Kapilamartha Ups, Karabara		Mahanadi
6	S.C.S Bidyamandir, Karabara		Mahanadi
7	Panchayat Girls' H.S, Karabar		Mahanadi
8	Sri Aurobindo Purnaga Bidyamandir, Karabar		Mahanadi
9	Tikiripada Pups	Bhagabanpur	Mahanadi
10	Tikiripada Ugups		Mahanadi
11	Dadhibaman Dev Hs, T. Sasan		Mahanadi
12	Jasobantapur Ps	Sasan	Mahanadi
13	Gopinathdev Bidyapitha, Padmabati	Padmabati	Mahanadi
14	Natabar Girls' Hs		Mahanadi
15	B.T.M. Upmes		Mahanadi
16	Padmabati Nodal Ups		Mahanadi
17	Prahallad Junior Mahavidyalaya, Padmabati		Mahanadi
18	Hanumantaprasad Pups		Mahanadi
19	Jhagadapada Ps		Mahanadi
20	Chhelia Pups	Baunsabati	Mahanadi
21	Kendupalli Ps	Kendupalli	Mahanadi
22	Kendupalli Upmes		Mahanadi
23	Madhapur Hs	Patharchakda	Mahanadi
24	Madhapur Ps		Mahanadi
25	Madhapur Upmes		Mahanadi
26	Patharchakada Pups		Mahanadi
27	Bhogada Pups	Dhanchangeda	Mahanadi

28	Dhanachangada Hs			Mahanadi
29	Dhanachangada Ugmes			Mahanadi
30	Laxmiprasad Ps			Mahanadi
31	Fategarh Ps	Fategarh		Mahanadi
32	B.D. Ups, Fategarh			Mahanadi
33	Fategarh Hs			Mahanadi
34	Gada Bhitarasahi Pps			Mahanadi
35	Manipur Pups			Mahanadi
36	Parbatipur Ps			Mahanadi
37	Badasilinga As		Gania	Mahanadi
38	Bankajhari Ps			Mahanadi
39	Damaghati Ps			Mahanadi
40	Dhipisahi Ps			Mahanadi
41	Duising Ps			Mahanadi
42	Gochhabari Ugmes			Mahanadi
43	Purunapani Pps	Badasilinga		Mahanadi
44	Sikharagochha Pps			Mahanadi
45	Belapada Ps			Mahanadi
46	D.B.J. Hs, Belapadapatana			Mahanadi
47	Bijayanagar Ugmes			Mahanadi
48	Sri Aurobinda Pssp, Gania			Mahanadi
49	Belapada Govt. Mes			Mahanadi
50	Routapada Pups			Mahanadi
51	Wallipur Ps	Belapadapatana		Mahanadi
52	Badamula Ps			Mahanadi
53	Bentapada Pps			Mahanadi
54	Bethiasahi Pups			Mahanadi
55	Chhadamula Pups			Mahanadi
56	Gupteswar Bidyapitha			Mahanadi
57	Iswarapur Pups	Chhamundia		Mahanadi

58	Kanipokhari Ps			Mahanadi
59	Kumbhirakhani Ps			Mahanadi
60	Mahanapada Nps			Mahanadi
61	Mahukana Ps			Mahanadi
62	Raigadia Pps			Mahanadi
63	Rajingi Ug Hs			Mahanadi
64	K.B. Nodal Ups, Chhamundia			Mahanadi
65	Dasipur Ps			Mahanadi
66	Erundipathara Ps			Mahanadi
67	Gania Girls' Ps			Mahanadi
68	Kishore Chandra Bidyapitha			Mahanadi
69	Panchayat Girls' Hs, Gania			Mahanadi
70	Shree Shree Raghunath Jew Mahavidyalaya			Mahanadi
71	Saraswati Sishu Mandir, Gania			Mahanadi
72	Malisahi Ps	Gania		Mahanadi
73	Dr. Rcsist, Gania			Mahanadi
74	Indipata Ps			Mahanadi
75	Kaliapada Ps			Mahanadi
76	Khalisara Pps			Mahanadi
77	Kishoreprasad Ps			Mahanadi
78	Gp Hs, Kishoreprasad			Mahanadi
79	Janata Mes, Kishoreprasad			Mahanadi
80	Pandarasingh Pups			Mahanadi
81	Patanda Ugmes			Mahanadi
82	Paturia Pups	Kishoreprasad		Mahanadi
83	Basantpur Pps			Mahanadi
84	Dankarisahi Ugmes			Mahanadi
85	Kadua Hatiapalli Pups			Mahanadi
86	Kendupalli Ps	Rasanga		Mahanadi

87	Malatiput Ugmes			Mahanadi
88	Dankarisahi (A) Ps			Mahanadi
89	B.B. Mes, Rasanga			Mahanadi
90	R.C.P.B. Bidyapitha, Rasanga			Mahanadi
91	Rasanga Ps			Mahanadi
92	Raghunathpur (A) Pups		Khandapada	Dahuka & Kusumi
93	Banshidhar Upmes			Dahuka & Kusumi
94	Gunthuni Jbps			Dahuka & Kusumi
95	Nilakantheswar Hs			Dahuka & Kusumi
96	Paikali Pps			Dahuka & Kusumi
97	Totasahi Pps			Dahuka & Kusumi
98	Raghunathpur (B) Ps	Gunthuni		Dahuka & Kusumi
99	Kusumatarara Nps			Dahuka & Kusumi
100	Govt. Ug Hs, Salajharia			Dahuka & Kusumi
101	Kaithapalli (A) Pups			Dahuka & Kusumi
102	Sahasapur Ps	Saljharua	Dahuka & Kusumi	
103	Ramachandi Ps	Banamalipur	Dahuka & Kusumi	
104	Jagannathprasad Hs		Dahuka & Kusumi	
105	Labanyaprava Nodal Upmes		Dahuka & Kusumi	
106	Saraswati Sishu Vidya Mandir, J.Prasad	Jagannathprasad	Dahuka & Kusumi	
107	Khali Apsara Hs, Ranichheli		Dahuka & Kusumi	
108	Ranichheli Ps		Dahuka & Kusumi	
109	Kusumadevi Mes	Ranichheli	Dahuka & Kusumi	
110	Bhagaban Govt. Mes		Kuanria	
111	K. B. Girls Hs		Kuanria	
112	Kantilo Boys Ps		Kuanria	
113	Kantilo Girls Ps		Kuanria	
114	Nilamadhaha Bidyapitha		Kuanria	
115	Panusahupatana Upmes	Kantilo	Kuanria	

116	Panusahupatana Ps			Kuanria
117	Radhanath Girls Ps			Kuanria
118	Neelamadhab Jr. Mahavidyalaya			Kuanria
119	Saraswati Sishu Mandir, Kantilo			Kuanria
120	Saraswati Sishu Bidya Mandir, Kantilo			Kuanria
121	B.K Bidyapitha, Badabanpur			Mahanadi & Kusumi
122	Ghanasalia Ugmes			Mahanadi & Kusumi
123	Banapur Ugmes	Badabanpur		Mahanadi & Kusumi
124	Ghodamaridwar Ps			Mahanadi
125	Gokulananda Jew Hs, Sidhamula			Mahanadi
126	Sidhamula Nodal Ups			Mahanadi
127	Bivekananda Public School, Sidhamula	Sidhamula		Mahanadi
128	Bodasa Ugmes			Mahanadi
129	Balunkeswardev Bidyapitha	Bodasa		Mahanadi
130	Kadua Ps			Mahanadi
131	Saraswati Shishu Mandir , Kadua			Mahanadi
132	Muraripur Ps			Mahanadi
133	Patharadwar Pups			Mahanadi
134	Tentuliapalli Pups	Benagadia		Mahanadi
135	Bapujee Vidyapitha,Dholamara			Mahanadi
136	Dholamara Ps			Mahanadi
137	Dholamara Upmes			Mahanadi
138	Bivekananda Sikshya Kendra, Dholamara	R. Dholamara		Mahanadi
139	Chaupalli Ps	Saradhapur		Mahanadi
140	Anchalika Hs, Kiajhara			Mahanadi
141	Kiajhara Ugmes			Mahanadi
142	Saraswati Sishu Mandir, Kiajhara			Mahanadi
143	Kiajharapatana Pps	Kiajhara		Mahanadi

144	Mangarajpur Pups			Mahanadi		
145	Fashipada Pups	Gambharidihi	Nayagarh	Duanta & Kusumi		
146	Gambharidihi Ps			Duanta & Kusumi		
147	Gambharidihi Hs			Duanta & Kusumi		
148	Nandapur Ps			Duanta & Kusumi		
149	Bhutadihi Ps			Kusumi		
150	Maa Bauti (Me) Ups, Bhutadihi	Lathipada		Kusumi		
151	Lathipada Nodal Ups			Kusumi		
152	Lathipada Hs			Kusumi		
153	Derasahi Pps			Kusumi		
154	Jagatipatanasahi Pps			Kusumi		
155	Tipura Pups			Ikiri		Duanta
156	Nuagaon Ps					Duanta
157	Juga Jyoti Upmes					Duanta
158	R.N. Nodal Ups, Badapandusar			Badapandusar		Kusumi
159	Badapandusar Hs					Kusumi
160	Badapandusar Malisahi Pps	Kusumi				
161	Pramila Panchu Public School	Kusumi				
162	Harekrushnapur Nodal Ups	Kusumi				
163	Swami Vivekananda Sk, H.K. Pur	Kusumi				
164	Saraswati Svm, Hk Pur	Kusumi				
165	Sanapandusar Pups	Kusumi				
166	Sarapada Ps	Kusumi				
167	Sunalati Pups	Baunsiapada				Kusumi
168	Baunsiapada J.B. Ps			Kusumi		
169	Bhikari Mes, Baunsiapada			Kusumi		
170	Temple Sahi Ps, Baunsiapada			Kusumi		
171	Abhiamanapur Ps			Kusumi		
172	Balaramapur Ps			Kusumi		
173	Govt. U.G.H.S, Jahnipada			Kusumi		

174	Janata Bidyapitha, Baunsiapada			Kusumi
175	Girls' Hs, Baunsiapada			Kusumi
176	Patachandiprasad Pups			Kusumi
177	Sipahi Asuradhipa Ps			Sulia
178	Beguniapatana Ps	Khuntubandha		Sulia
179	Adachera Pups			Sulia
180	Chinera Pups	Kalikaprasad		Sulia
181	Balikudia Pups			Lunijhara
182	Haripur Ugmes	Gadadharprasad		Dahuka
183	Bodapada Ps	Laxmiprasad		Lunijhara
184	Kodiakahani P.S.	Kridasur		Duanta
185	Ankulpatana Ps			Lunijhara
186	Champatipur Nodal Ups			Kusumi
187	Sri Jagannath Hs			Kusumi
188	Laxmisanapur Kadalibasta Pps			Kusumi
189	Sri Aurobindo Itegral Education	Champatipur		Kusumi
190	Khedabarana Pups			Kusumi
191	Sajanapada Ps			Kusumi
192	K.N. Janata Hs, Sajanapada			Kusumi
193	Saluni Pups	Natugaon		Kusumi
194	Lausena Ps	Jemadeipur		Sulia
195	Chandibasta Nodal Ups			Sulia
196	Radhakanta Hs	Chandibasta		Sulia
197	Govt. Ughs, Khandugaon		Nuagaon	Dahuka & Baghapuri
198	Padmapur Pps			Dahuka & Baghapuri
199	Deuli Pups			Dahuka & Baghapuri
200	Malisahi Ps	Malisahi		Dahuka & Baghapuri

201	Gatikesh Hs, Malisahi			Dahuka & Baghapuri
202	Malisahi Ups			Dahuka & Baghapuri
203	Saraswati Bidyamandir, Malisahi			Dahuka & Baghapuri
204	Gatiswar Junior College			Dahuka & Baghapuri
205	Dhenkena Ugups			Dahuka
206	Raghunath Hs, Dhenkena			Dahuka
207	Golagola Pups			Dahuka
208	Golagola Uparsahi Pps			Dahuka
209	Hiradeipur Ps	Dhekena		Dahuka
210	Durudura Nodal Ups			Dahuka
211	Ektala Ps			Dahuka
212	Udayapur Pps, Durudura			Dahuka
213	Govt. Ug Hs, Udayapur	Durdura		Dahuka
214	Raipur Daliamada Pups			Dahuka
215	Totasahi Pps	Chahali		Dahuka
216	Bakalabandha Pps			Dahuka
217	Panchayat Hs, Bakalabandha			Dahuka
218	Anchalika Hs, Dimirijhari			Dahuka
219	Dimirijhari Pps			Dahuka
220	Brahmani Devi Mes, K. Bandha			Dahuka
221	Khuntubandha Ps	Badagotha		Dahuka
222	Mahipur Govt. Mes			Dahuka
223	Mahipur Govt. Hs			Dahuka
224	Patulisahi Pups			Dahuka
225	Saraswati Sishu Bidya Mandir	Mahipur		Dahuka
226	Paradhipi Pups	Paradhipi		Dahuka
227	Jagannathprasad Hs	Singarpalli		Dahuka

228	Jagannathprasad Nodal Ups			Dahuka
229	S.R. Nodal Ups, Bantala			Dahuka
230	Angisingi Ps		Odagaon	Duanta
231	Govt.B.A. Co. Op Nodal Ughs,Angisingi			Duanta
232	Dhusuma Ps	Angisingi		Duanta
233	Uchhab Nodal Ups, Arada			Kusumi
234	Petapalli Pps	Arada		Kusumi
235	K.L.N. Hs, Badagorada			Duanta
236	Badagorada Nps			Duanta
237	Patulisahi Pups			Duanta
238	Sanagorada Ps			Duanta
239	Biligorada Pps	Badagorada		Duanta
240	Binapani Sishu Mandir	Barasahi		Duanta
241	Dimisar Ps			Duanta
242	Dimisar Ups			Duanta
243	Mandiamala Ps			Duanta
244	Haripur Pups			Duanta
245	R.K. Hs, Haripur	Dimisar		Duanta
246	Kurudanga Ps	Godipada		Duanta
247	G. Ups, Chadeyapalli			Duanta
248	Satyabadi Hs, Chadeyapalli	Godipalli		Duanta
249	Asuradhipa Pups			Duanta
250	K. Hariharpur Ugups	Hariharpur	Duanta	
251	Kotaranga Ps	Kotaranga	Duanta	
252	Ostia Ps	Nandighara	Kusumi	
253	A.C. Nodal Ups, P. Manpur		Duanta	
254	Loka Bidyapitha, P. Manpur	P. Manpur	Duanta	
255	Kaibalyapur Ps		Kusumi	
256	Masabari Hs	Pantikhari	Kusumi	

257	Masabari Ugups			Kusumi
258	Gayatree Bidya Mandir, Masabar			Kusumi
259	Rabara Ugups	Rabara		Kusumi
260	Banamali Ups, Sikharapur			Duanta
261	Sikharapur (A) Ps			Duanta
262	Sikharapur (B) Ps			Duanta
263	Dadhibaban Jew Hs, Sikharpur	Sikharpur		Duanta

Table No. 63: **Roads** exposed to **Flood**

Sl. No.	Road exposed to Flood (From -----To)	Road Type	Length in Km	Flood Causing Agent	Block Name
1	Fategarh to Manipur village	BT & CC	3.5	Kaligiri	Bhapur
2	Bhapur to Bijipur GP	BT & CC	3	Mahanadi	
3	Bijipur to Karabara GP vai Sasana GP	BT & CC	7	Mahanadi	
4	Sasana to Padmabati Bhapur	BT & CC	2.5	Mahanadi	
5	Kendupalli to Hanumantaprasad Village	CC	2	Mahanadi	
6	Patharchakada to Dhanachangada GP	BT & CC	4	Mahanadi	
7	Padmabati to Baunsabati GP	BT & CC	4	Mahanadi	
8	Khandapara to Gunthuni	Bitumen	9	Dahuka	Khandapada
9	Madhabereni to Benagadia	Bitumen	5		
10	Jagannath Prasad to Gunthuni via Kaduapda	Kuthc & Morum	4	Kusumi	
11	Tentuliapalli to Murapur	BT	1	Kuanria	
12	Muraripur to Pathardwar	BT	1/2	Kuanria	
13	Pathardwar to Play ground	BT	1/2	Kuanria	
14	Maraikana	CC	1	Kuanria	
15	Banpur to Keutasahi	CC	1	Mahanadi	
16	Kumundi to Ratanpur	CC	1/2	Mahanadi	
17	Ratanpur	Murom	1/2	Mahanadi	

18	Banamalipur main road	CC	1	Mahanadi	
19	Gunthuni to Analmada	BT	1 ^{1/2}	Lunijala	
20	Gunthuni village	CC	1 ^{1/2}	Dahuka	
21	Gunthuni to Chandiprasad	BT & CC	2	Dahuka	
22	Kiajhar to Kiajharpatana	Kutchha	1 ^{1/2}	Kuanria	
23	Giridipalli to Mangarajpur	Kutchha & CC	1	Kuanria	
24	Jakela to Singibadi	CC & BT	3	Kuanria	
25	Paika Dholamara village	Kutchha	½	Kuanria	
26	Kantilo village road	CC	1	Mahanadi	
27	Bodasa	BT & CC	2	Mahanadi	
28	Rasanga to Chhamundia	Pucca and Mourm	25	Mahanadi River	Gania
29	Banthapur to Goudaput	ODR	6	River Duanta	
30	Goudaput to Nandighore	ODR	4	Duanta	
31	Hariharpur to Godipada	SH	12	Duanta	
32	P.Manpur to Hariharpur	ODR	8	Duanta	
33	Sikharpur to Golagaon	ODR	6	Duanta	Odagaon
34	Masabari to Sakeri	ODR	5	River Kusumi	
35	Kaibalyapur to Saradhapur	ODR	12	Kusumi	
36	Odagaon to Baunsagadia	ODR	8	Kusumi	
37	Baunsagadia to Gunthasahi	ODR	2	Kusumi	
38	Champatipur	CC	2	Dahuka	
39	Kridaspur to Kantabani	BT	1	Dahuka	
40	Khedabaran to Saluni	CC	2	Kusumi	Nayagarh
41	Sanapandusar	BT	3	Kusumi	
42	Sarapada to NH	BT	1	Kusumi	
43	Baunsiapada to NH	CC	2	Kusumi	

44	D. Amrutamanohi to RD	2	2	Duanta	
----	-----------------------	---	---	--------	--

Table No.64: List of **Hospitals/ Health Centers** Exposed to Land Slide:

Sl. No.	Name & Location of the Hospital/ Health Center	Land Slide Zone/ Area/ Location	Block Name
1	The district is not exposed to Landslide		

Table No. 65: List of **Schools/ AWC** Exposed to Land Slide:

Sl. No.	Name & Location of the School/ AWC building	Land Slide Zone/ Area/ Location	Block Name
1	The district is not exposed to Landslide		

Table No. 66: Hospitals adjacent to Major Industrial Establishment/ Chemical Storage Points.

Sl. No.	Name & Location of the Industry/ Factory/ Chemical Storage Points	Name and location of the Hospital/ Health Center	Gram Panchayat	Block
1	Nil			

Table No. 67: Schools and AWC adjacent of Major Industrial Establishments/ Chemical Storage Point

Sl. No.	Name & Location of the Industry/ Factory/ Chemical Storage Points	Name of School/ AWC.	Gram Panchayat	Block
1	Nil			

Table No. 68 List of Villages Vulnerable to Different Disasters

Sl. No.	Name of the Block/ ULB	Name of the GP	Name of the Village/ Ward	Total No. of HHs	Total Population	Livestock	Cyclone	Tsunami	Flood	If Yes at column 'J' then mention the Causing Factor	Land Slide	Lightning	Industrial / Chemical Accidents	If Yes at Column 'P' mention the Industry name	Drinking Water Crisis
1	Bhapur	Baghuapali	Ainsiakhola	60	251	NA	Yes	The district is not vulnerable to Tsunami	No		The district is not vulnerable to Land Slide	Yes	There is no major industry or chemical plants established in the district	No	
2	Bhapur	Ckakrahar prasad	Anandapur	53	180	NA	Yes		No			Yes		Yes	
3	Bhapur	Nimani	Arakhapalli	165	758	NA	Yes		No			Yes		No	
4	Bhapur	Karabar	Badabar	80	363	NA	Yes		Yes	Mahanadi		Yes		No	
5	Bhapur	Nimani	Badabhuin	145	652	NA	Yes		No			Yes		No	
6	Bhapur	Badasahara	Badasahara	356	1679	NA	Yes		No			Yes		No	
7	Bhapur	Rakama	Badilo	195	688	NA	Yes		No			Yes		No	
8	Bhapur	Baghuapali	Baghuapalli	289	1211	NA	Yes		No			Yes		No	
9	Bhapur	Baigunia	Baigunia	1092	4389	NA	Yes		No			Yes		No	
10	Bhapur	Baghuapali	Baladianuag aon	380	1519	NA	Yes		No			Yes		No	
11	Bhapur	Badasahara	Baliapata	190	803	NA	Yes		No			Yes		No	
12	Bhapur	Baghuapali	Bandhadwar	173	683	NA	Yes		No			Yes		No	
13	Bhapur	Salapada	Barabati	291	1155	NA	Yes		No			Yes		No	
14	Bhapur	Bijipur	Barakahania	28	125	NA	Yes		No			Yes		No	
15	Bhapur	Kainfulia	Baraput	87	399	NA	Yes		No			Yes		No	
16	Bhapur	Baunsbati	Baunsbati	488	2088	NA	Yes		No			Yes		No	
17	Bhapur	Golapokhari	Begunia	187	776	NA	Yes		No			Yes		No	
18	Bhapur	Bhagabanp	Betakholi	121	512	NA	Yes		No			Yes		No	

19	Bhapur	Bhagabanpur	Bhagabanpur	317	1389	NA	Yes	No		Yes	No
20	Bhapur	Bhapur	Bhapur	717	2992	NA	Yes	No		Yes	No
21	Bhapur	Dhanachangada	Bhogada	189	802	NA	Yes	Yes	Mahanadi	Yes	Yes
22	Bhapur	Bhagabanpur	Bhokilapada	156	626	NA	Yes	No		Yes	No
23	Bhapur	Fategarh	Bijayanagar	53	240	NA	Yes	No		Yes	No
24	Bhapur	Bijipur	Bijipur	531	2255	NA	Yes	No		Yes	No
25	Bhapur	Baigunia	Boragaon	390	1521	NA	Yes	No		Yes	No
26	Bhapur	Ckakraharprasad	Chakraharprasad	659	2906	NA	Yes	No		Yes	No
27	Bhapur	Baunsbati	Chhelia	246	1205	NA	Yes	Yes	Mahanadi	Yes	No
28	Bhapur	Baigunia	Dhalabandha	155	639	NA	Yes	No		Yes	No
29	Bhapur	Baghuapali	Dhalabandha	102	401	NA	Yes	No		Yes	No
30	Bhapur	Dhanachangada	Dhanachangada	315	1281	NA	Yes	Yes	Mahanadi	Yes	No
31	Bhapur	Kainfulia	Duadia	178	675	NA	Yes	No		Yes	No
32	Bhapur	Bijipur	Dubapalli	147	624	NA	Yes	No		Yes	No
33	Bhapur	Bhapur	Elapada	278	1062	NA	Yes	No		Yes	No
34	Bhapur	Fategarh	Fategarh	1098	4611	NA	Yes	Yes	Kaligiri	Yes	No
35	Bhapur	Ckakraharprasad	Gobardhanprasad	407	1707	NA	Yes	No		Yes	No
36	Bhapur	Golapokhari	Golapokhari	311	1269	NA	Yes	No		Yes	No
37	Bhapur	Badasahara	Gopalprasad	225	1056	NA	Yes	No		Yes	No
38	Bhapur	Rakama	Gopinathpur	0	0	NA	Yes	No		Yes	No

39	Bhapur	Salapada	Gosinga	0	0	NA	Yes	No		Yes	No
40	Bhapur	Karabar	Gudupada	97	408	NA	Yes	Yes	Mahanadi	Yes	No
41	Bhapur	Kendupalli	Hanumanta prasad	156	640	NA	Yes	Yes	Mahanadi	Yes	No
42	Bhapur	Padmabati	Hatuary	734	3162	NA	Yes	Yes	Mahanadi	Yes	No
43	Bhapur	Bhapur	Jaharkote	77	367	NA	Yes	No		Yes	No
44	Bhapur	Baigunia	Jakalapalli	25	93	NA	Yes	No		Yes	No
45	Bhapur	Badasahara	Jamusahi	120	559	NA	Yes	No		Yes	No
46	Bhapur	Badasahara	Jamusahipat ana	115	611	NA	Yes	No		Yes	No
47	Bhapur	Sasan	Jasobantapur	170	796	NA	Yes	Yes	Mahanadi	Yes	No
48	Bhapur	Padmabati	Jhagadapada	277	1122	NA	Yes	Yes	Mahanadi	Yes	No
49	Bhapur	Bijipur	Jhatiapalli	46	216	NA	Yes	No		Yes	No
50	Bhapur	Kainfulia	Kainfulia	501	2119	NA	Yes	No		Yes	No
51	Bhapur	Baunsbati	Kainthapok hari	88	444	NA	Yes	No		Yes	No
52	Bhapur	Dhanachan gada	Kalatangi	273	1215	NA	Yes	No		Yes	No
53	Bhapur	Dhanachan gada	Kaliapalli	67	311	NA	Yes	Yes	Mahanadi	Yes	No
54	Bhapur	Nimani	Kalikaprasad	163	725	NA	Yes	No		Yes	No
55	Bhapur	Baghuapali	Kanakutulikesara	12	52	NA	Yes	No		Yes	No
56	Bhapur	Karabar	Karabar	761	3157	NA	Yes	Yes	Mahanadi	Yes	No
57	Bhapur	Golapokhari	Karadapalli	172	850	NA	Yes	No		Yes	No
58	Bhapur	Baghuapali	Kasia	0	0	NA	Yes	No		Yes	No
59	Bhapur	Salapada	Kendupalli	296	1342	NA	Yes	No		Yes	No

60	Bhapur	Kendupalli	Kendupalli	161	659	NA	Yes	Yes	Mahanadi	Yes	No
61	Bhapur	Baigunia	Kesarasingi	118	482	NA	Yes	No		Yes	No
62	Bhapur	Bhapur	Khairagadia	46	187	NA	Yes	No		Yes	No
63	Bhapur	Patharchakada	Khajuria	0	0	NA	Yes	No		Yes	No
64	Bhapur	Bhagabanpur	Khalipatana	60	259	NA	Yes	No		Yes	No
65	Bhapur	Dhanachan gada	Khaparmala	55	228	NA	Yes	No		Yes	Yes
66	Bhapur	Baigunia	Khuntupada	167	710	NA	Yes	No		Yes	No
67	Bhapur	Salapada	Kismatkendupalli	39	191	NA	Yes	No		Yes	No
68	Bhapur	Baigunia	Kunjabanaprasad	70	349	NA	Yes	No		Yes	No
69	Bhapur	Baigunia	Kunjabihari pursasan	70	308	NA	Yes	No		Yes	No
70	Bhapur	Dhanachan gada	Laxmiprasad	180	772	NA	Yes	Yes	Mahanadi	Yes	Yes
71	Bhapur	Bhagabanpur	Luniauti	112	465	NA	Yes	No		Yes	No
72	Bhapur	Patharchakada	Madhapur	587	2806	NA	Yes	Yes	Mahanadi	Yes	Yes
73	Bhapur	Dhanachan gada	Mahulabere na	117	516	NA	Yes	No		Yes	No
74	Bhapur	Bhapur	Mahulia	125	380	NA	Yes	No		Yes	No
75	Bhapur	Bijipur	Malibereni	357	1812	NA	Yes	No		Yes	No
76	Bhapur	Bhapur	Mandarbereni	103	371	NA	Yes	No		Yes	No
77	Bhapur	Salapada	Manibandha	64	297	NA	Yes	No		Yes	No
78	Bhapur	Fategarh	Manipur	396	1640	NA	Yes	Yes	Kaligiri	Yes	No
79	Bhapur	Karabar	Manitiri	202	869	NA	Yes	Yes	Mahanadi	Yes	No

80	Bhapur	Kendupalli	Marada	118	470	NA	Yes	No		Yes	No
81	Bhapur	Salapada	Maradabadi	217	838	NA	Yes	No		Yes	No
82	Bhapur	Golapokhari	Marichia	79	300	NA	Yes	No		Yes	No
83	Bhapur	Salapada	Mituani	256	970	NA	Yes	No		Yes	No
84	Bhapur	Bhagabanpur	Mundabathalipahad	0	0	NA	Yes	No		Yes	No
85	Bhapur	Badasahara	Nakadein	128	614	NA	Yes	No		Yes	No
86	Bhapur	Karabar	Nandabar	273	1135	NA	Yes	Yes	Mahanadi	Yes	No
87	Bhapur	Bhapur	Nihalaprasad	167	753	NA	Yes	No		Yes	No
88	Bhapur	Golapokhari	Nilakanthaprasad	246	1031	NA	Yes	No		Yes	No
89	Bhapur	Nimani	Nimani	414	1833	NA	Yes	No		Yes	No
90	Bhapur	Badasahara	Nrusinghprasad	8	35	NA	Yes	No		Yes	No
91	Bhapur	Salapada	Nuagaon	137	505	NA	Yes	No		Yes	No
92	Bhapur	Baigunia	Nuapalli	107	447	NA	Yes	yes	Mahanadi	Yes	No
93	Bhapur	Baghuapali	Olas	218	966	NA	Yes	No		Yes	No
94	Bhapur	Padmabati	Padmabati	9	30	NA	Yes	Yes	Mahanadi	Yes	No
95	Bhapur	Baghuapali	Paichhabasantapur	0	0	NA	Yes	No		Yes	No
96	Bhapur	Salapada	Panabarabati	7	36	NA	Yes	No		Yes	No
97	Bhapur	Fategarh	Parbatipur	138	599	NA	Yes	Yes	Kaligiri	Yes	No
98	Bhapur	Baghuapali	Patanabandhadwar	108	412	NA	Yes	No		Yes	No
99	Bhapur	Golapokhari	Pathapur	147	673	NA	Yes	No		Yes	No
100	Bhapur	Patharchakada	Patharachakada	364	1610	NA	Yes	Yes	Mahanadi	Yes	No

101	Bhapur	Baghuapali	Patharapunji	97	413	NA	Yes	No		Yes	No
102	Bhapur	Fategarh	Pithakhai	201	914	NA	Yes	No		Yes	No
103	Bhapur	Baunsbati	Podasahi	84	396	NA	Yes	No		Yes	No
104	Bhapur	Baghuapali	Purusottamp rasad	257	1021	NA	Yes	No		Yes	No
105	Bhapur	Rakama	Rakama	565	2287	NA	Yes	No		Yes	No
106	Bhapur	Badasahara	Ramapada	111	494	NA	Yes	No		Yes	No
107	Bhapur	Bhagabanp ur	Sadhumundi a	78	325	NA	Yes	No		Yes	No
108	Bhapur	Golapokhar i	Salabani	55	264	NA	Yes	No		Yes	No
109	Bhapur	Rakama	Salajharia	149	576	NA	Yes	No		Yes	No
110	Bhapur	Salapada	Salapada	185	775	NA	Yes	No		Yes	No
111	Bhapur	Badasahara	Sanasahara	133	571	NA	Yes	No		Yes	No
112	Bhapur	Sasan	Sasan	634	2921	NA	Yes	No		Yes	No
113	Bhapur	Baghuapali	Suamadhupa	86	389	NA	Yes	No		Yes	No
114	Bhapur	Bijipur	Sukapokhari	71	312	NA	Yes	No		Yes	No
115	Bhapur	Bijipur	Sunakhala	190	718	NA	Yes	No		Yes	No
116	Bhapur	Padmabati	Talamarada	150	625	NA	Yes	No		Yes	No
117	Bhapur	Golapokhar i	Tarabalua	407	1843	NA	Yes	No		Yes	No
118	Bhapur	Bhagabanp ur	Tikiripada	103	444	NA	Yes	Yes	Mahanadi	Yes	No
119	Bhapur	Bhagabanp ur	Tulasipur	1	5	NA	Yes	No		Yes	No
120	Dasapalla	Nuagaon	Abhayapur	64	253	NA	Yes	No		Yes	Yes
121	Dasapalla	Nachhipur	Alapanga	7	20	NA	Yes	No		Yes	No
122	Dasapalla	Dihagaon	Ambaghati	0	0	NA	Yes	No		Yes	No
123	Dasapalla	Kujamendh i	Ambalimba	59	200	NA	Yes	No		Yes	No

124	Dasapalla	Kujamendhi	Andharbadi	7	41	NA	Yes	No		Yes	No
125	Dasapalla	Kujamendhi	Andharbadi khesara	0	0	NA	Yes	No		Yes	No
126	Dasapalla	Tumandi	AndharTaila	9	29	NA	Yes	No		Yes	Yes
127	Dasapalla	Nachhipur	ArakhaTaila	3	18	NA	Yes	No		Yes	No
128	Dasapalla	Chadeyapalli	Araniganda	33	145	NA	Yes	No		Yes	No
129	Dasapalla	Khamarasa hi	Arasahi	54	248	NA	Yes	No		Yes	No
130	Dasapalla	Banigochha	Aruneswarpathad	0	0	NA	Yes	No		Yes	No
131	Dasapalla	Takara	Asaniberana	35	100	NA	Yes	No		Yes	No
132	Dasapalla	Takara	Asarada	6	27	NA	Yes	No		Yes	No
133	Dasapalla	Kujamendhi	Baani	101	440	NA	Yes	No		Yes	No
134	Dasapalla	Sariganda	Badakameti	26	109	NA	Yes	No		Yes	Yes
135	Dasapalla	Tumandi	Badakurubari	47	151	NA	Yes	No		Yes	No
136	Dasapalla	Tendabadi	Badakurudangi	16	58	NA	Yes	No		Yes	No
137	Dasapalla	Nuagaon	Badasikharpathanga	14	53	NA	Yes	No		Yes	No
138	Dasapalla	Pokharigochha	Badataila	0	0	NA	Yes	No		Yes	No
139	Dasapalla	Nuagaon	Badataila	19	87	NA	Yes	No		Yes	No
140	Dasapalla	Kujamendhi	Badirigochha	8	34	NA	Yes	No		Yes	No
141	Dasapalla	Tumandi	Bagadeipahad	0	0	NA	Yes	No		Yes	No
142	Dasapalla	Ghugudipada	Bagadiha	2	6	NA	Yes	No		Yes	No

143	Dasapalla	Gholahandi	Baghuapasi	101	343	NA	Yes	No		Yes	No
144	Dasapalla	Duda	Baijhari	78	303	NA	Yes	No		Yes	No
145	Dasapalla	Chadeyapalli	Baliberana	56	209	NA	Yes	No		Yes	No
146	Dasapalla	Kalasa khama	Balichatara	9	29	NA	Yes	No		Yes	Yes
147	Dasapalla	Ghugudipada	Balimada	11	40	NA	Yes	No		Yes	No
148	Dasapalla	Chadeyapalli	Bam	223	792	NA	Yes	No		Yes	No
149	Dasapalla	Kujamendhi	Bandhakhamana	40	169	NA	Yes	No		Yes	No
150	Dasapalla	Sariganda	Bandhugaon	151	600	NA	Yes	No		Yes	Yes
151	Dasapalla	Kulurukumpa	Banibiri	48	192	NA	Yes	No		Yes	No
152	Dasapalla	Banigochha	Banigochha	248	1021	NA	Yes	No		Yes	No
153	Dasapalla	Banigochha	Banigochha khesara No-2	88	456	NA	Yes	No		Yes	No
154	Dasapalla	Kujamendhi	Banikhesara	0	0	NA	Yes	No		Yes	No
155	Dasapalla	Banigochha	Bankamahul apahad	0	0	NA	Yes	No		Yes	No
156	Dasapalla	Takara	Bankataila	48	193	NA	Yes	No		Yes	Yes
157	Dasapalla	Similisahi	Baradiha	68	251	NA	Yes	No		Yes	No
158	Dasapalla	Gholahandi	Baranala	0	0	NA	Yes	No		Yes	No
159	Dasapalla	Tumandi	Baranalia	0	0	NA	Yes	No		Yes	No
160	Dasapalla	Kalasa khama	Baranalia	0	0	NA	Yes	No		Yes	No
161	Dasapalla	Sariganda	Barapalli	35	143	NA	Yes	No		Yes	No

162	Dasapalla	Kujamendhi	Barasahi	34	140	NA	Yes	No		Yes	No
163	Dasapalla	Tendabadi	Barasahi	11	45	NA	Yes	No		Yes	Yes
164	Dasapalla	Tendabadi	Barihapita	21	102	NA	Yes	No		Yes	No
165	Dasapalla	Ghugudipada	Basantapur	120	485	NA	Yes	No		Yes	No
166	Dasapalla	Kulurukumpa	Basukipadar	0	0	NA	Yes	No		Yes	No
167	Dasapalla	Banigochha	Batagaon	34	105	NA	Yes	No		Yes	No
168	Dasapalla	Tendabadi	Bateni	40	185	NA	Yes	No		Yes	Yes
169	Dasapalla	Tendabadi	Baunsiapada	0	0	NA	Yes	No		Yes	No
170	Dasapalla	Pokharigochha	Beberi	22	122	NA	Yes	No		Yes	No
171	Dasapalla	Tumandi	Beherasahi	17	61	NA	Yes	No		Yes	No
172	Dasapalla	Bhogabadi	Beherasahi	23	91	NA	Yes	No		Yes	No
173	Dasapalla	Kulurukumpa	Bhagamunda	44	171	NA	Yes	No		Yes	Yes
174	Dasapalla	Duda	Bhaliapadar	39	169	NA	Yes	No		Yes	No
175	Dasapalla	Madhayakhanda	Bhalumunda	0	0	NA	Yes	No		Yes	No
176	Dasapalla	Chadeyapalli	Bhatagada	12	46	NA	Yes	No		Yes	No
177	Dasapalla	Banigochha	Bhendipathar	0	0	NA	Yes	No		Yes	No
178	Dasapalla	Kulurukumpa	Bhimakanda	4	13	NA	Yes	No		Yes	No
179	Dasapalla	Bhogabadi	Bhogabadi	230	886	NA	Yes	No		Yes	No
180	Dasapalla	Khamarashi	Bhogara	168	667	NA	Yes	No		Yes	No
181	Dasapalla	Chadeyapal	Bhuruda	6	27	NA	Yes	No		Yes	No

182	Dasapalla	Kalasa khama	Bhuta padar	8	38	NA	Yes	No	Yes	Yes
183	Dasapalla	Banigo chha	Bida paju	19	73	NA	Yes	No	Yes	No
184	Dasapalla	Nachhi pur	Bida paju	16	75	NA	Yes	No	Yes	No
185	Dasapalla	Kuluru kuma	Bida paju	32	115	NA	Yes	No	Yes	No
186	Dasapalla	Kujame ndhi	Bija taila	25	103	NA	Yes	No	Yes	No
187	Dasapalla	Simili sahi	Bija nagar	12	43	NA	Yes	No	Yes	No
188	Dasapalla	Banigo chha	Birade ipaha	0	0	NA	Yes	No	Yes	No
189	Dasapalla	Nuaga on	Bira paju	9	37	NA	Yes	No	Yes	No
190	Dasapalla	Takara	Biriga da	9	49	NA	Yes	No	Yes	No
191	Dasapalla	Tumandi	Boipa ju	64	271	NA	Yes	No	Yes	No
192	Dasapalla	Kalasa khama	Boita nga	0	0	NA	Yes	No	Yes	No
193	Dasapalla	Banigo chha	Brahma nade ipahad	0	0	NA	Yes	No	Yes	No
194	Dasapalla	Kuluru kuma	Brahma nade ipahad No-2	0	0	NA	Yes	No	Yes	No
195	Dasapalla	Nachhi pur	Bramha pur	15	65	NA	Yes	No	Yes	No
196	Dasapalla	Dihaga on	Brunda banp ur	0	0	NA	Yes	No	Yes	No
197	Dasapalla	Tumandi	Budha padar	29	120	NA	Yes	No	Yes	No
198	Dasapalla	Sarigan da	Budha padar	44	185	NA	Yes	No	Yes	No
199	Dasapalla	Chadey apalli	Budhas arath a	3	16	NA	Yes	No	Yes	No
200	Dasapalla	Takara	Buguda	83	558	NA	Yes	No	Yes	No
201	Dasapalla	Takara	Buguda	48	205	NA	Yes	No	Yes	No

			Colony									
202	Dasapalla	Bhogabadi	Bulunda	26	100	NA	Yes	No		Yes		No
203	Dasapalla	Kalasa khama na	Burbiparbat	2	10	NA	Yes	No		Yes		No
204	Dasapalla	Banigo chha	Burupal	211	782	NA	Yes	No		Yes		Yes
205	Dasapalla	Takara	Burusahi	133	497	NA	Yes	No		Yes		No
206	Dasapalla	Chadeyapalli	Chadeyapalli	155	624	NA	Yes	No		Yes		No
207	Dasapalla	Nuagaon	Chakapaju	22	71	NA	Yes	No		Yes		Yes
208	Dasapalla	Khamarasa hi	Chakradhar pur	77	288	NA	Yes	No		Yes		No
209	Dasapalla	Ghugudipada	Champadali	47	191	NA	Yes	No		Yes		No
210	Dasapalla	Kujamendhi	Chancharapalli	35	134	NA	Yes	No		Yes		No
211	Dasapalla	Kujamendhi	Chhitukuli	8	38	NA	Yes	No		Yes		No
212	Dasapalla	Kujamendhi	Chhitukulin uagan	1	7	NA	Yes	No		Yes		No
213	Dasapalla	Kalasa khama na	Dahangi	12	56	NA	Yes	No		Yes		No
214	Dasapalla	Madhayakhanda	Dakabar	0	0	NA	Yes	No		Yes		No
215	Dasapalla	Tendabadi	Dakapada	0	0	NA	Yes	No		Yes		No
216	Dasapalla	Dihagaon	Dalakasahi	85	304	NA	Yes	No		Yes		No
217	Dasapalla	Sariganda	Dalipadar	32	120	NA	Yes	No		Yes		No
218	Dasapalla	Khamarasa hi	Damahandi	151	569	NA	Yes	No		Yes		No
219	Dasapalla	Tumandi	Damigoda	0	0	NA	Yes	No		Yes		No
220	Dasapalla	Khamarasa hi	Damodarpur	64	238	NA	Yes	No		Yes		No

221	Dasapalla	Banigochha	Dangibadikhesara	0	0	NA	Yes	No		Yes	No
222	Dasapalla	Kujamendhi	Darsadhipada	59	248	NA	Yes	No		Yes	No
223	Dasapalla	Similisahi	Dedhasara	215	879	NA	Yes	No		Yes	No
224	Dasapalla	Nuagaon	Dhanapaju	0	0	NA	Yes	No		Yes	No
225	Dasapalla	Similisahi	Dhipisahi	90	342	NA	Yes	No		Yes	No
226	Dasapalla	Tendabadi	Dhulia bandha	0	0	NA	Yes	No		Yes	No
227	Dasapalla	Nuagaon	Dhundugadi	31	127	NA	Yes	No		Yes	No
228	Dasapalla	Dihagaon	Digiri	103	404	NA	Yes	No		Yes	No
229	Dasapalla	Dihagaon	Dihagaon	324	1206	NA	Yes	No		Yes	No
230	Dasapalla	Ghugudipada	Dimiria	11	48	NA	Yes	No		Yes	No
231	Dasapalla	Sariganda	Dimirikuti	20	80	NA	Yes	No		Yes	No
232	Dasapalla	Chadeyapalli	Dimiritadi	25	90	NA	Yes	No		Yes	No
233	Dasapalla	Dihagaon	Dindabhuin	260	1095	NA	Yes	No		Yes	No
234	Dasapalla	Nuagaon	Dolamunde	57	231	NA	Yes	No		Yes	Yes
235	Dasapalla	Duda	Duda	83	308	NA	Yes	No		Yes	No
236	Dasapalla	Banigochha	Dudakhesara	0	0	NA	Yes	No		Yes	No
237	Dasapalla	Kulurukumpa	Dudukipaju	49	200	NA	Yes	No		Yes	No
238	Dasapalla	Kalasa khama	Dudurupada	2	4	NA	Yes	No		Yes	No
239	Dasapalla	Tendabadi	Dugudi	25	115	NA	Yes	No		Yes	Yes
240	Dasapalla	Kulurukumpa	Durgaprasad	89	339	NA	Yes	No		Yes	No

241	Dasapalla	Dihagaon	Dwargaon oraf Digdahan	301	1187	NA	Yes	No		Yes	No
242	Dasapalla	Banigochh a	Falapajunua gaon	4	16	NA	Yes	No		Yes	No
243	Dasapalla	Bhogabadi	Fulara	12	44	NA	Yes	No		Yes	No
244	Dasapalla	Tumandi	Gadagadi	4	24	NA	Yes	No		Yes	No
245	Dasapalla	Kujamendh i	Gadasarupa had	0	0	NA	Yes	No		Yes	No
246	Dasapalla	Tumandi	Gadiapacha	0	0	NA	Yes	No		Yes	No
247	Dasapalla	Duda	Gadiapada	93	351	NA	Yes	No		Yes	Yes
248	Dasapalla	Kujamendh i	Gadiapadak hesara	0	0	NA	Yes	No		Yes	No
249	Dasapalla	Kulurukum pa	Gambhariga nda	7	31	NA	Yes	No		Yes	No
250	Dasapalla	Kalasa kha mana	Gandadeipa had	0	0	NA	Yes	No		Yes	No
251	Dasapalla	Tendabadi	Ganderi	7	38	NA	Yes	No		Yes	No
252	Dasapalla	Banigochh a	Gandharikh ola	6	22	NA	Yes	No		Yes	No
253	Dasapalla	Kalasa kha mana	Ganikumpa Oraf Khairakalasa Khaman	70	283	NA	Yes	No		Yes	No
254	Dasapalla	Banigochh a	Garasa	25	108	NA	Yes	No		Yes	No
255	Dasapalla	Khamarasa hi	Gaudabaghu aberani	136	463	NA	Yes	No		Yes	No
256	Dasapalla	Dihagaon	Gaudapanka Isahi	168	646	NA	Yes	No		Yes	Yes
257	Dasapalla	Nuagaon	Genagenda	6	33	NA	Yes	No		Yes	Yes
258	Dasapalla	Kalasa kha	Gendali	27	83	NA	Yes	No		Yes	Yes

		mana											
259	Dasapalla	Bhogabadi	Gerapaju	9	43	NA	Yes	No			Yes		No
260	Dasapalla	Gholahandi	Gholahandi	371	1408	NA	Yes	No			Yes		No
261	Dasapalla	Ghugudipada	Ghugudipada	73	313	NA	Yes	No			Yes		No
262	Dasapalla	Nachhipur	Gobardhanpur	182	775	NA	Yes	No			Yes		No
263	Dasapalla	Chadeyapalli	Gochha	86	351	NA	Yes	No			Yes		No
264	Dasapalla	Duda	Gochhabari	32	106	NA	Yes	No			Yes		No
265	Dasapalla	Nuagaon	Gochhabari	55	212	NA	Yes	No			Yes		No
266	Dasapalla	Kalasaakhamana	Godibania	10	28	NA	Yes	No			Yes		No
267	Dasapalla	Similisahi	Godibida	193	786	NA	Yes	No			Yes		No
268	Dasapalla	Ghugudipada	Gohiramada	70	295	NA	Yes	No			Yes		Yes
269	Dasapalla	Khamarasaahi	Gohirapada	45	180	NA	Yes	No			Yes		No
270	Dasapalla	Takara	Gopalpur	65	242	NA	Yes	No			Yes		Yes
271	Dasapalla	Sariganda	Gopinathpur	0	0	NA	Yes	No			Yes		No
272	Dasapalla	Sariganda	Gothasahi	12	47	NA	Yes	No			Yes		No
273	Dasapalla	Gholahandi	Govindapurpatana	251	910	NA	Yes	No			Yes		No
274	Dasapalla	Pokharigochha	Gramasri	40	174	NA	Yes	No			Yes		No
275	Dasapalla	Banigochha	Gumurukhola	16	55	NA	Yes	No			Yes		No
276	Dasapalla	Kujamendhi	Gunduribadi	54	178	NA	Yes	No			Yes		No
277	Dasapalla	Kulurukumpa	Gunduribari	30	141	NA	Yes	No			Yes		No

278	Dasapalla	Nuagaon	Gundurisahi	57	237	NA	Yes	No		Yes	Yes
279	Dasapalla	Kujamendhi	Gundurisahi	11	37	NA	Yes	No		Yes	No
280	Dasapalla	Kujamendhi	Gundurisahi Nuagan	1	4	NA	Yes	No		Yes	No
281	Dasapalla	Tendabadi	Gunthapaju	37	155	NA	Yes	No		Yes	No
282	Dasapalla	Kulurukumpa	Gura	115	443	NA	Yes	No		Yes	No
283	Dasapalla	Kulurukumpa	Gurakhesara	0	0	NA	Yes	No		Yes	No
284	Dasapalla	Gholahandi	Guriabari	46	168	NA	Yes	No		Yes	No
285	Dasapalla	Nachhipur	Guriabari	100	404	NA	Yes	No		Yes	No
286	Dasapalla	Kulurukumpa	Haladiapahad	2	12	NA	Yes	No		Yes	No
287	Dasapalla	Kalasa khama	Hanadiha	51	176	NA	Yes	No		Yes	No
288	Dasapalla	Chadeyapalli	Hanumanta	163	610	NA	Yes	No		Yes	No
289	Dasapalla	Similisahi	Jagapur	162	686	NA	Yes	No		Yes	No
290	Dasapalla	Nachhipur	Jamusahi	44	166	NA	Yes	No		Yes	No
291	Dasapalla	Kulurukumpa	Jamusahi	52	196	NA	Yes	No		Yes	No
292	Dasapalla	Kulurukumpa	Janipadar	75	296	NA	Yes	No		Yes	Yes
293	Dasapalla	Ghugudipada	Janisahi	22	83	NA	Yes	No		Yes	No
294	Dasapalla	Dihagaon	Janisahi	222	810	NA	Yes	No		Yes	No
295	Dasapalla	Ghugudipada	Jhatikiberana	12	46	NA	Yes	No		Yes	No
296	Dasapalla	Takara	Jhintikabari	15	63	NA	Yes	No		Yes	No
297	Dasapalla	Nachhipur	Jhantamara	26	102	NA	Yes	No		Yes	No

298	Dasapalla	Gholahandi	Jilinda	75	272	NA	Yes	No		Yes	Yes
299	Dasapalla	Duda	Jirikibadi	58	210	NA	Yes	No		Yes	No
300	Dasapalla	Banigochha	Jirikibadikhesara	0	0	NA	Yes	No		Yes	No
301	Dasapalla	Chadeyapalli	Jogibandha	11	46	NA	Yes	No		Yes	No
302	Dasapalla	Nuagaon	Jorakani	6	32	NA	Yes	No		Yes	Yes
303	Dasapalla	Chadeyapalli	Julungi	6	20	NA	Yes	No		Yes	No
304	Dasapalla	Duda	Juraganda	79	301	NA	Yes	No		Yes	No
305	Dasapalla	Ghugudipada	Kachapali	58	230	NA	Yes	No		Yes	Yes
306	Dasapalla	Ghugudipada	Kadalibari	63	255	NA	Yes	No		Yes	Yes
307	Dasapalla	Dihagaon	Kadalichauka	5	23	NA	Yes	No		Yes	No
308	Dasapalla	Tumandi	Kaiandiha	16	59	NA	Yes	No		Yes	No
309	Dasapalla	Pokharigochha	Kaiandiha	182	781	NA	Yes	No		Yes	No
310	Dasapalla	Similisahi	Kaima	202	740	NA	Yes	No		Yes	No
311	Dasapalla	Kujamendhi	Kalakiari	14	46	NA	Yes	No		Yes	No
312	Dasapalla	Tendabadi	Kalamba	0	0	NA	Yes	No		Yes	No
313	Dasapalla	Pokharigochha	Kalanjari	0	0	NA	Yes	No		Yes	No
314	Dasapalla	Kalasaakhamana	Kalasaakhaman	140	549	NA	Yes	No		Yes	Yes
315	Dasapalla	Banigochha	Kamutipanga	20	84	NA	Yes	No		Yes	No
316	Dasapalla	Duda	Kanadi	53	193	NA	Yes	No		Yes	No
317	Dasapalla	Dihagaon	Kanakapur	0	0	NA	Yes	No		Yes	No

318	Dasapalla	Tumandi	Kanapaju	15	45	NA	Yes	No		Yes	No
319	Dasapalla	Kalasa khama	Kanapaju	38	158	NA	Yes	No		Yes	No
320	Dasapalla	Bhogabadi	Kandha Bhogabadi	10	40	NA	Yes	No		Yes	No
321	Dasapalla	Kalasa khama	Kanideipahad	0	0	NA	Yes	No		Yes	No
322	Dasapalla	Kujamendhi	Kanimendhi pahad	0	0	NA	Yes	No		Yes	No
323	Dasapalla	Kalasa khama	Kanipadar	49	178	NA	Yes	No		Yes	No
324	Dasapalla	Nuagaon	Kanipokhari	44	185	NA	Yes	No		Yes	No
325	Dasapalla	Kujamendhi	Kankalipahad	4	13	NA	Yes	No		Yes	No
326	Dasapalla	Kujamendhi	Kankaname ndhi	105	403	NA	Yes	No		Yes	Yes
327	Dasapalla	Chadeyapalli	Kanthipadar	50	211	NA	Yes	No		Yes	No
328	Dasapalla	Kujamendhi	Kapugoda	16	65	NA	Yes	No		Yes	No
329	Dasapalla	Kujamendhi	Kapugodak hesara	0	0	NA	Yes	No		Yes	No
330	Dasapalla	Kujamendhi	Karadabani	0	0	NA	Yes	No		Yes	No
331	Dasapalla	Similisahi	karadamada	9	38	NA	Yes	No		Yes	No
332	Dasapalla	Similisahi	Karadapada	13	51	NA	Yes	No		Yes	No
333	Dasapalla	Pokharigochha	Karadibani	32	144	NA	Yes	No		Yes	No
334	Dasapalla	Kujamendhi	Karadigada	1	5	NA	Yes	No		Yes	Yes
335	Dasapalla	Duda	Kathapatani	23	80	NA	Yes	No		Yes	No
336	Dasapalla	Kalasa khama	Kathapatani	0	0	NA	Yes	No		Yes	No

		mana	khesara										
337	Dasapalla	Khamarasa hi	Kauda	344	1256	NA	Yes	No		Yes		No	
338	Dasapalla	Chadeyapal li	Kerabadi	64	215	NA	Yes	No		Yes		No	
339	Dasapalla	Kulurukum pa	Keragadu	0	0	NA	Yes	No		Yes		No	
340	Dasapalla	Dihagaon	Khairapank alsahi	143	542	NA	Yes	No		Yes		No	
341	Dasapalla	Bhogabadi	Khajuribani a	4	15	NA	Yes	No		Yes		No	
342	Dasapalla	Ghugudipa da	Khajuridiha	41	169	NA	Yes	No		Yes		Yes	
343	Dasapalla	Chadeyapal li	Khajurigoch ha	12	42	NA	Yes	No		Yes		No	
344	Dasapalla	Ghugudipa da	Khajurimun dia	0	0	NA	Yes	No		Yes		No	
345	Dasapalla	Tendabadi	Khalamada	64	243	NA	Yes	No		Yes		No	
346	Dasapalla	Ghugudipa da	Khalighati	32	156	NA	Yes	No		Yes		No	
347	Dasapalla	Ghugudipa da	Khalisahi	45	173	NA	Yes	No		Yes		Yes	
348	Dasapalla	Tendabadi	Khalisahi	80	302	NA	Yes	No		Yes		Yes	
349	Dasapalla	Khamarasa hi	Khamarsahi	196	773	NA	Yes	No		Yes		No	
350	Dasapalla	Chadeyapal li	Kilapadar	39	145	NA	Yes	No		Yes		No	
351	Dasapalla	Dihagaon	Kisorapur	0	0	NA	Yes	No		Yes		No	
352	Dasapalla	Kulurukum pa	Krushnapras ad	29	110	NA	Yes	No		Yes		Yes	
353	Dasapalla	Chadeyapal li	Kudubadipa had	0	0	NA	Yes	No		Yes		No	

354	Dasapalla	Kujamendhi	Kujamendhi	100	562	NA	Yes	No		Yes	No
355	Dasapalla	Sariganda	Kukuprasad	39	132	NA	Yes	No		Yes	No
356	Dasapalla	Kujamendhi	Kukuti	0	0	NA	Yes	No		Yes	No
357	Dasapalla	Kulurukumpa	Kulurukumpa	258	977	NA	Yes	No		Yes	Yes
358	Dasapalla	Kujamendhi	Kumbhikela	41	188	NA	Yes	No		Yes	Yes
359	Dasapalla	Kujamendhi	Kuradhinisa	14	51	NA	Yes	No		Yes	No
360	Dasapalla	Duda	Kurudangi	68	242	NA	Yes	No		Yes	No
361	Dasapalla	Kujamendhi	Kurudangikhesara	0	0	NA	Yes	No		Yes	No
362	Dasapalla	Duda	Kurumi	33	128	NA	Yes	No		Yes	No
363	Dasapalla	Kalasaakha mana	Kurumikhesara	0	0	NA	Yes	No		Yes	No
364	Dasapalla	Tendabadi	Kusumagadi	95	406	NA	Yes	No		Yes	Yes
365	Dasapalla	Tendabadi	Kusumakan	38	147	NA	Yes	No		Yes	No
366	Dasapalla	Banigochha	Kutibadi	18	64	NA	Yes	No		Yes	No
367	Dasapalla	Nuagaon	Kutibari	75	269	NA	Yes	No		Yes	No
368	Dasapalla	Sariganda	Kutubari	31	131	NA	Yes	No		Yes	No
369	Dasapalla	Nuagaon	Lingirisahi	20	59	NA	Yes	No		Yes	No
370	Dasapalla	Gholahandi	Madanapur	60	227	NA	Yes	No		Yes	No
371	Dasapalla	Kalasaakha mana	Madekumpa	70	286	NA	Yes	No		Yes	Yes
372	Dasapalla	Dihagaon	Madhupur	126	504	NA	Yes	No		Yes	Yes
373	Dasapalla	Madhayakhanda	Madhykhanda	1254	4811	NA	Yes	No		Yes	Yes

374	Dasapalla	Madhayakhanda	Mahantipalli	141	526	NA	Yes	No		Yes	No
375	Dasapalla	Gholahandi	Majhimunda	0	0	NA	Yes	No		Yes	No
376	Dasapalla	Ghugudipada	Makarprasad	159	598	NA	Yes	No		Yes	Yes
377	Dasapalla	Chadeyapalli	Maliksahi	37	125	NA	Yes	No		Yes	No
378	Dasapalla	Dihagaon	Mangalpur	46	167	NA	Yes	No		Yes	No
379	Dasapalla	Pokharigochha	maniapanga	0	0	NA	Yes	No		Yes	No
380	Dasapalla	Takara	Manjari	16	58	NA	Yes	No		Yes	No
381	Dasapalla	Kalasa khama	Mankadapaju	11	33	NA	Yes	No		Yes	No
382	Dasapalla	Ghugudipada	Maradabadi	147	563	NA	Yes	No		Yes	Yes
383	Dasapalla	Tendabadi	Masabadi	53	224	NA	Yes	No		Yes	Yes
384	Dasapalla	Nuagaon	Minagadu	42	150	NA	Yes	No		Yes	Yes
385	Dasapalla	Duda	Mitugadu	16	63	NA	Yes	No		Yes	No
386	Dasapalla	Takara	Mitukuli	39	165	NA	Yes	No		Yes	Yes
387	Dasapalla	Kujamendhi	Mundala	42	166	NA	Yes	No		Yes	Yes
388	Dasapalla	Takara	Munduli	28	98	NA	Yes	No		Yes	Yes
389	Dasapalla	Takara	Mundulinua gaon	3	8	NA	Yes	No		Yes	No
390	Dasapalla	Nachhipur	Nachhipur	118	478	NA	Yes	No		Yes	No
391	Dasapalla	Kujamendhi	Naikgaon	22	96	NA	Yes	No		Yes	No
392	Dasapalla	Nuagaon	Nandapaju	0	0	NA	Yes	No		Yes	No
393	Dasapalla	Tendabadi	Nandini	18	86	NA	Yes	No		Yes	No
394	Dasapalla	Tumandi	Narajpada	120	489	NA	Yes	No		Yes	Yes

395	Dasapalla	Gholahandi	Nardigochha	20	63	NA	Yes	No		Yes	No
396	Dasapalla	Tendabadi	Nedipaju	6	25	NA	Yes	No		Yes	Yes
397	Dasapalla	Bhogabadi	Nedisahi	19	82	NA	Yes	No		Yes	No
398	Dasapalla	Ghugudipada	Nekaraganda	13	39	NA	Yes	No		Yes	No
399	Dasapalla	Gholahandi	Nendurijhari	23	84	NA	Yes	No		Yes	No
400	Dasapalla	Banigochha	Nephari	60	210	NA	Yes	No		Yes	No
401	Dasapalla	Bhogabadi	Nidhi Kiari	23	108	NA	Yes	No		Yes	No
402	Dasapalla	Sariganda	Nijandhrakot	42	164	NA	Yes	No		Yes	No
403	Dasapalla	Nachhipur	Nij-Gambaharikhola	52	198	NA	Yes	No		Yes	Yes
404	Dasapalla	Bhogabadi	Nijpipalpadar	44	260	NA	Yes	No		Yes	No
405	Dasapalla	Sariganda	Niliguda	199	771	NA	Yes	No		Yes	No
406	Dasapalla	Kalasa khama	Nizkalamba	105	349	NA	Yes	No		Yes	No
407	Dasapalla	Ghugudipada	Nodhapanga	67	255	NA	Yes	No		Yes	No
408	Dasapalla	Nuagaon	Nuagaon	404	1754	NA	Yes	No		Yes	No
409	Dasapalla	Kalasa khama	Nuasahi	155	527	NA	Yes	No		Yes	No
410	Dasapalla	Tendabadi	Nuasahi	40	138	NA	Yes	No		Yes	No
411	Dasapalla	Tendabadi	Nuasahi	60	239	NA	Yes	No		Yes	No
412	Dasapalla	Tumandi	Odabikiri	4	15	NA	Yes	No		Yes	No
413	Dasapalla	Chadeyapalli	Odabikiri	30	118	NA	Yes	No		Yes	No

414	Dasapalla	Kujamendhi	Odamba	22	101	NA	Yes	No		Yes	No
415	Dasapalla	Chadeyapalli	Osamaska	58	213	NA	Yes	No		Yes	No
416	Dasapalla	Chadeyapalli	Osamaskakesara	8	26	NA	Yes	No		Yes	No
417	Dasapalla	Ghugudipada	Ostia	62	213	NA	Yes	No		Yes	No
418	Dasapalla	Kujamendhi	Padhanpada	50	209	NA	Yes	No		Yes	Yes
419	Dasapalla	Sariganda	Padiakutibari	0	0	NA	Yes	No		Yes	No
420	Dasapalla	Khamarashi	Paikbaghuberani	106	394	NA	Yes	No		Yes	No
421	Dasapalla	Sariganda	Paikodasar	9	37	NA	Yes	No		Yes	No
422	Dasapalla	Banigochha	Pajiguda	2	6	NA	Yes	No		Yes	No
423	Dasapalla	Takara	Panabari	21	90	NA	Yes	No		Yes	No
424	Dasapalla	Kalasa khama	Panderi	26	78	NA	Yes	No		Yes	Yes
425	Dasapalla	Kalasa khama	Panderimunda	4	19	NA	Yes	No		Yes	No
426	Dasapalla	Tendabadi	Pankalsahi	23	73	NA	Yes	No		Yes	No
427	Dasapalla	Kulurukumpa	Patharaganda	7	34	NA	Yes	No		Yes	No
428	Dasapalla	Sariganda	Patharpunja	86	344	NA	Yes	No		Yes	No
429	Dasapalla	Nachhipur	Pathuria	116	505	NA	Yes	No		Yes	No
430	Dasapalla	Takara	Pehelaju	13	50	NA	Yes	No		Yes	No
431	Dasapalla	Pokharigochha	Pehelaju	11	43	NA	Yes	No		Yes	No
432	Dasapalla	Kulurukumpa	Pemparada	39	141	NA	Yes	No		Yes	Yes

433	Dasapalla	Banigochha	Penagola	0	0	NA	Yes	No		Yes	No
434	Dasapalla	Chadeyapalli	Petagadupahad	0	0	NA	Yes	No		Yes	No
435	Dasapalla	Banigochha	Phalapaju	45	172	NA	Yes	No		Yes	Yes
436	Dasapalla	Pokharigochha	Pilipaju	43	208	NA	Yes	No		Yes	No
437	Dasapalla	Kalasaakhamana	Podasahi	80	294	NA	Yes	No		Yes	Yes
438	Dasapalla	Kalasaakhamana	Podasahikhesara	9	37	NA	Yes	No		Yes	No
439	Dasapalla	Tendabadi	Poibadi	315	1227	NA	Yes	No		Yes	Yes
440	Dasapalla	Pokharigochha	Pokhari Gochha	69	293	NA	Yes	No		Yes	No
441	Dasapalla	Chadeyapalli	Polara	24	110	NA	Yes	No		Yes	No
442	Dasapalla	Khamarasaahi	Purunadaspalla	346	1391	NA	Yes	No		Yes	No
443	Dasapalla	Banigochha	Purunapani	0	0	NA	Yes	No		Yes	No
444	Dasapalla	Tendabadi	Purunapoibadi	9	33	NA	Yes	No		Yes	No
445	Dasapalla	Kalasaakhamana	Purungu	13	41	NA	Yes	No		Yes	Yes
446	Dasapalla	Chadeyapalli	Pusiganda	25	99	NA	Yes	No		Yes	No
447	Dasapalla	Bhogabadi	Putubari	71	255	NA	Yes	No		Yes	No
448	Dasapalla	Nuagaon	Putungi	7	30	NA	Yes	No		Yes	Yes
449	Dasapalla	Banigochha	Raguda	5	24	NA	Yes	No		Yes	No
450	Dasapalla	Ghugudipa	Raimada	73	268	NA	Yes	No		Yes	No

		da											
451	Dasapalla	Nachhipur	Raisar	16	76	NA	Yes	No		Yes		Yes	
452	Dasapalla	Sariganda	Rangamatia	144	531	NA	Yes	No		Yes		No	
453	Dasapalla	Duda	Ranijhari	40	175	NA	Yes	No		Yes		No	
454	Dasapalla	Takara	Rathipur	163	886	NA	Yes	No		Yes		Yes	
455	Dasapalla	Sariganda	Rayatiodasara	184	660	NA	Yes	No		Yes		No	
456	Dasapalla	Tumandi	Rindagadu	0	0	NA	Yes	No		Yes		No	
457	Dasapalla	Tumandi	Rugudimadakesara	0	0	NA	Yes	No		Yes		No	
458	Dasapalla	Kulurukumpa	Rugumundia	0	0	NA	Yes	No		Yes		No	
459	Dasapalla	Kujamendhi	Rupajhari	21	78	NA	Yes	No		Yes		No	
460	Dasapalla	Kujamendhi	Rupajharinugagan	11	50	NA	Yes	No		Yes		No	
461	Dasapalla	Kujamendhi	Sadapadar	5	29	NA	Yes	No		Yes		No	
462	Dasapalla	Chadeyapalli	Sahajipanga	2	5	NA	Yes	No		Yes		No	
463	Dasapalla	Tendabadi	Sakeni	153	560	NA	Yes	No		Yes		No	
464	Dasapalla	Kulurukumpa	Salabhanga	7	31	NA	Yes	No		Yes		No	
465	Dasapalla	Kujamendhi	Salamendhi	1	6	NA	Yes	No		Yes		No	
466	Dasapalla	Banigochha	Salappahad	0	0	NA	Yes	No		Yes		No	
467	Dasapalla	Sariganda	Saliagochha	62	269	NA	Yes	No		Yes		No	
468	Dasapalla	Bhogabadi	Sanakameti	26	101	NA	Yes	No		Yes		No	
469	Dasapalla	Tumandi	Sanakurubari	35	158	NA	Yes	No		Yes		Yes	

470	Dasapalla	Tendabadi	Sanakurudangi	47	180	NA	Yes	No		Yes	No
471	Dasapalla	Chadeyapalli	Sanasikharpanga	16	49	NA	Yes	No		Yes	No
472	Dasapalla	Ghugudipada	Saradhapur	91	338	NA	Yes	No		Yes	Yes
473	Dasapalla	Khamarasaahi	Sareni Ganda	44	171	NA	Yes	No		Yes	No
474	Dasapalla	Sariganda	Sariganda	190	748	NA	Yes	No		Yes	No
475	Dasapalla	Kujamendhi	Sarupada	6	26	NA	Yes	No		Yes	No
476	Dasapalla	Sariganda	Satajhari	51	180	NA	Yes	No		Yes	No
477	Dasapalla	Nuagaon	Sidingi	8	34	NA	Yes	No		Yes	Yes
478	Dasapalla	Ghugudipada	Siligadi	30	115	NA	Yes	No		Yes	No
479	Dasapalla	Banigochha	Simantapur	0	0	NA	Yes	No		Yes	No
480	Dasapalla	Similisahi	Similisahi	180	686	NA	Yes	No		Yes	No
481	Dasapalla	Sariganda	Singabhangha	15	70	NA	Yes	No		Yes	No
482	Dasapalla	Chadeyapalli	Sirikibadi	23	103	NA	Yes	No		Yes	No
483	Dasapalla	Nuagaon	Sirisabadi	17	73	NA	Yes	No		Yes	Yes
484	Dasapalla	Duda	Sirisira	39	171	NA	Yes	No		Yes	Yes
485	Dasapalla	Kalasaakhamana	Sisiraghati	15	62	NA	Yes	No		Yes	No
486	Dasapalla	Nachhipur	Sriramchandrapur	238	937	NA	Yes	No		Yes	No
487	Dasapalla	Gholahandi	Suankhala	0	0	NA	Yes	No		Yes	No
488	Dasapalla	Khamarasaahi	Subalaya	248	980	NA	Yes	No		Yes	Yes
489	Dasapalla	Dihagaon	Subarnapur	0	0	NA	Yes	No		Yes	No

490	Dasapalla	Kalasa khama	Sudmankad apaju	23	82	NA	Yes	No		Yes	No
491	Dasapalla	Bhogabadi	Suliapahad	50	211	NA	Yes	No		Yes	No
492	Dasapalla	Banigochha	Suliapahad No-1	0	0	NA	Yes	No		Yes	No
493	Dasapalla	Banigochha	Suliapahad No-2	1	4	NA	Yes	No		Yes	No
494	Dasapalla	Dihagaon	Sunagenja	20	67	NA	Yes	No		Yes	No
495	Dasapalla	Chadeyapalli	Sundarkum pa	126	555	NA	Yes	No		Yes	No
496	Dasapalla	Pokharigochha	Sundartaila	30	105	NA	Yes	No		Yes	No
497	Dasapalla	Takara	Tabada	11	47	NA	Yes	No		Yes	No
498	Dasapalla	Kujamendhi	Takalipahad	1	8	NA	Yes	No		Yes	No
499	Dasapalla	Takara	Takara	89	317	NA	Yes	No		Yes	No
500	Dasapalla	Banigochha	Takuda	122	466	NA	Yes	No		Yes	No
501	Dasapalla	Banigochha	Talabida	13	48	NA	Yes	No		Yes	No
502	Dasapalla	Kulurukum pa	Taladikiri	23	103	NA	Yes	No		Yes	No
503	Dasapalla	Kujamendhi	Talakhola	3	15	NA	Yes	No		Yes	No
504	Dasapalla	Bhogabadi	Talamada	12	54	NA	Yes	No		Yes	No
505	Dasapalla	Duda	Talapaju	12	53	NA	Yes	No		Yes	No
506	Dasapalla	Kujamendhi	Talapajupahad	1	5	NA	Yes	No		Yes	Yes
507	Dasapalla	Nachhipur	Talajahi	28	109	NA	Yes	No		Yes	No
508	Dasapalla	Chadeyapalli	Tamundi	17	63	NA	Yes	No		Yes	No
509	Dasapalla	Kulurukum	Tanganadi	25	88	NA	Yes	No		Yes	No

		pa											
510	Dasapalla	Bhogabadi	Tangisahi	33	120	NA	Yes	No		Yes		No	
511	Dasapalla	Kalasa khama na	Tapida	12	46	NA	Yes	No		Yes		Yes	
512	Dasapalla	Gholahandi	Telara	96	346	NA	Yes	No		Yes		No	
513	Dasapalla	Tendabadi	Tendabadi	177	694	NA	Yes	No		Yes		Yes	
514	Dasapalla	Madhayakh anda	Tentuliapall i	65	277	NA	Yes	No		Yes		No	
515	Dasapalla	Tumandi	Tiapadar	9	43	NA	Yes	No		Yes		Yes	
516	Dasapalla	Takara	Tilabari	72	353	NA	Yes	No		Yes		Yes	
517	Dasapalla	Kujamendh i	Timajhola	4	15	NA	Yes	No		Yes		No	
518	Dasapalla	Tumandi	Tumandi	208	857	NA	Yes	No		Yes		No	
519	Dasapalla	Banigochh a	Tumudibida	9	38	NA	Yes	No		Yes		Yes	
520	Dasapalla	Pokharigoc hha	Ududa	40	175	NA	Yes	No		Yes		No	
521	Dasapalla	Pokharigoc hha	Uipada	3	12	NA	Yes	No		Yes		No	
522	Dasapalla	Kalasa khama na	Ulisahi	15	50	NA	Yes	No		Yes		No	
523	Dasapalla	Banigochh a	Uparabida	8	33	NA	Yes	No		Yes		No	
524	Dasapalla	Kulurukum pa	Uparadikiri	20	68	NA	Yes	No		Yes		No	
525	Gania	Adaketa	Adakata	157	609	NA	Yes	No		Yes		No	
526	Gania	Chhamundi a	Badamul	12	49	NA	Yes	Yes	Mahanadi	Yes		No	
527	Gania	Chhamundi a	Badamulpat na	35	164	NA	Yes	Yes	Mahanadi	Yes		No	
528	Gania	Badasilinga	Badasilinga	105	599	NA	Yes	Yes	Mahanadi	Yes		No	

529	Gania	Chhamundi a	Bahali	14	31	NA	Yes	Yes	Mahanadi	Yes	No
530	Gania	Badasilinga	Bankajhari	58	250	NA	Yes	Yes	Mahanadi	Yes	No
531	Gania	Karadapad a	Baranathmu ndia	0	0	NA	Yes	No		Yes	No
532	Gania	Chhamundi a	Barapalli	0	0	NA	Yes	Yes	Mahanadi	Yes	No
533	Gania	Badasilinga	Bedadi	11	37	NA	Yes	Yes	Mahanadi	Yes	No
534	Gania	Kishorepra sad	Belapada Bechhapari	0	0	NA	Yes	Yes	Mahanadi	Yes	No
535	Gania	Belapadapa tna	Belapadapat ana	407	1798	NA	Yes	Yes	Mahanadi	Yes	No
536	Gania	Chhamundi a	Bentapada	114	441	NA	Yes	Yes	Mahanadi	Yes	No
537	Gania	Chhamundi a	Bethiasahi	60	260	NA	Yes	Yes	Mahanadi	Yes	No
538	Gania	Chhamundi a	Bhagamund a	15	68	NA	Yes	Yes	Mahanadi	Yes	No
539	Gania	Belapadapa tna	Bijayanagar	310	1337	NA	Yes	Yes	Mahanadi	Yes	No
540	Gania	Resanga	Bindhyagiri	0	0	NA	Yes	Yes	Mahanadi	Yes	No
541	Gania	Badasilinga	Buriapaju	29	105	NA	Yes	Yes	Mahanadi	Yes	No
542	Gania	Chhamundi a	Chhadamul	221	799	NA	Yes	Yes	Mahanadi	Yes	No
543	Gania	Chhamundi a	Chhamundi a	278	1161	NA	Yes	Yes	Mahanadi	Yes	No
544	Gania	Badasilinga	Damaghati	13	52	NA	Yes	Yes	Mahanadi	Yes	No
545	Gania	Resanga	Dankarisahi	183	785	NA	Yes	Yes	Mahanadi	Yes	No
546	Gania	Belapadapa tna	Dasipur	39	189	NA	Yes	Yes	Mahanadi	Yes	No
547	Gania	Badasilinga	Dhipasahi	38	180	NA	Yes	Yes	Mahanadi	Yes	No
548	Gania	Chhamundi	Dhobabarei	45	188	NA	Yes	Yes	Mahanadi	Yes	No

		a											
549	Gania	Adaketa	Dhuamada	154	758	NA	Yes	No		Yes		No	
550	Gania	Badasilinga	Dhuapaju	33	111	NA	Yes	Yes	Mahanadi	Yes		No	
551	Gania	Chhamundi a	Diakana	0	0	NA	Yes	Yes	Mahanadi	Yes		No	
552	Gania	Badasilinga	Dimiripatia	4	24	NA	Yes	Yes	Mahanadi	Yes		No	
553	Gania	Badasilinga	Duising	72	289	NA	Yes	Yes	Mahanadi	Yes		No	
554	Gania	Badasilinga	Endagadu	7	31	NA	Yes	Yes	Mahanadi	Yes		No	
555	Gania	Gania	Erandipatha r	83	312	NA	Yes	Yes	Mahanadi	Yes		Yes	
556	Gania	Badasilinga	Gahandi	4	11	NA	Yes	Yes	Mahanadi	Yes		No	
557	Gania	Gania	Gania	555	2213	NA	Yes	Yes	Mahanadi	Yes		Yes	
558	Gania	Badasilinga	Geragedi	15	81	NA	Yes	Yes	Mahanadi	Yes		No	
559	Gania	Badasilinga	Gochhabari	68	285	NA	Yes	Yes	Mahanadi	Yes		No	
560	Gania	Resanga	Gochhabari	121	503	NA	Yes	Yes	Mahanadi	Yes		No	
561	Gania	Kishorepra sad	Gokula	0	0	NA	Yes	Yes	Mahanadi	Yes		No	
562	Gania	Karadapad a	Gopalapur	29	130	NA	Yes	No		Yes		No	
563	Gania	Kishorepra sad	Gopalprasad	46	191	NA	Yes	Yes	Mahanadi	Yes		No	
564	Gania	Karadapad a	Gopiballavp ur	81	308	NA	Yes	No		Yes		No	
565	Gania	Karadapad a	Goudatuma ndi	105	379	NA	Yes	No		Yes		No	
566	Gania	Karadapad a	Gunduribadi	40	183	NA	Yes	No		Yes		No	
567	Gania	Chhamundi a	Haripura	135	554	NA	Yes	Yes	Mahanadi	Yes		No	
568	Gania	Kishorepra sad	Harirajpur oraf Langal	0	0	NA	Yes	Yes	Mahanadi	Yes		No	

			kanta										
569	Gania	Badasilinga	Idei	8	32	NA	Yes	Yes	Mahanadi	Yes	No		
570	Gania	Kishoreprasad	Indipata	197	729	NA	Yes	Yes	Mahanadi	Yes	No		
571	Gania	Chhamundi	Iswarapur	129	579	NA	Yes	Yes	Mahanadi	Yes	No		
572	Gania	Adaketa	Jagannathprasad	473	1941	NA	Yes	No		Yes	No		
573	Gania	Badasilinga	Jamujhola	2	9	NA	Yes	Yes	Mahanadi	Yes	No		
574	Gania	Badasilinga	Janakajhali	15	58	NA	Yes	Yes	Mahanadi	Yes	No		
575	Gania	Chhamundi	Jasipur	11	50	NA	Yes	Yes	Mahanadi	Yes	No		
576	Gania	Resanga	Kadua	186	740	NA	Yes	Yes	Mahanadi	Yes	No		
577	Gania	Adaketa	Kakudikhhol	48	169	NA	Yes	No		Yes	No		
578	Gania	Karadapada	Kalasinimili	77	303	NA	Yes	No		Yes	No		
579	Gania	Kishoreprasad	Kaliapada	186	753	NA	Yes	Yes	Mahanadi	Yes	No		
580	Gania	Badasilinga	Kanapaju	0	0	NA	Yes	Yes	Mahanadi	Yes	No		
581	Gania	Chhamundi	Kandhazilinda	18	66	NA	Yes	Yes	Mahanadi	Yes	No		
582	Gania	Chhamundi	Kanipokhari	26	117	NA	Yes	Yes	Mahanadi	Yes	No		
583	Gania	Belapadapanna	Karadamundia	0	0	NA	Yes	Yes	Mahanadi	Yes	No		
584	Gania	Karadapada	Karadapada	113	457	NA	Yes	No		Yes	No		
585	Gania	Adaketa	Kenduabida	167	706	NA	Yes	No		Yes	No		
586	Gania	Badasilinga	Kendudhipa	2	4	NA	Yes	Yes	Mahanadi	Yes	No		
587	Gania	Kishorepra	Khalisara	113	478	NA	Yes	Yes	Mahanadi	Yes	No		

588	Gania	Chhamundi a	Kimbhirakh ani	143	592	NA	Yes	Yes	Mahanadi	Yes	No
589	Gania	Kishorepra sad	Kishorapras ad	542	2215	NA	Yes	Yes	Mahanadi	Yes	No
590	Gania	Adaketa	Krushnapall i	82	285	NA	Yes	No		Yes	No
591	Gania	Badasilinga	Kuchumara	17	87	NA	Yes	Yes	Mahanadi	Yes	No
592	Gania	Badasilinga	Kumuri	5	31	NA	Yes	Yes	Mahanadi	Yes	No
593	Gania	Chhamundi a	Kuturi	24	102	NA	Yes	Yes	Mahanadi	Yes	No
594	Gania	Badasilinga	Mahanadikh esra	0	0	NA	Yes	Yes	Mahanadi	Yes	No
595	Gania	Chhamundi a	Mahanapad a	65	275	NA	Yes	Yes	Mahanadi	Yes	No
596	Gania	Chhamundi a	Mahukana	80	335	NA	Yes	Yes	Mahanadi	Yes	No
597	Gania	Badasilinga	Malasapada r	10	37	NA	Yes	Yes	Mahanadi	Yes	No
598	Gania	Resanga	Malatiput	244	983	NA	Yes	Yes	Mahanadi	Yes	No
599	Gania	Chhamundi a	Malisahi	45	190	NA	Yes	Yes	Mahanadi	Yes	No
600	Gania	Resanga	Manibhadra	0	0	NA	Yes	Yes	Mahanadi	Yes	No
601	Gania	Chhamundi a	Maskajholi	27	118	NA	Yes	Yes	Mahanadi	Yes	No
602	Gania	Chhamundi a	Muduligadi a	27	91	NA	Yes	Yes	Mahanadi	Yes	No
603	Gania	Badasilinga	Musugoda	7	30	NA	Yes	Yes	Mahanadi	Yes	No
604	Gania	Karadapad a	Narayanpras ad	53	194	NA	Yes	No		Yes	No
605	Gania	Karadapad a	Nuagaon	83	359	NA	Yes	No		Yes	Yes

606	Gania	Karadapada	Nuapada	92	342	NA	Yes	No		Yes	No
607	Gania	Badasilinga	Osamaska	21	101	NA	Yes	Yes	Mahanadi	Yes	No
608	Gania	Resanga	Ostia	313	1313	NA	Yes	Yes	Mahanadi	Yes	No
609	Gania	Kishoreprasad	Pandrasingha	152	579	NA	Yes	Yes	Mahanadi	Yes	No
610	Gania	Kishoreprasad	Patanda	228	996	NA	Yes	Yes	Mahanadi	Yes	No
611	Gania	Resanga	Patikata	0	0	NA	Yes	Yes	Mahanadi	Yes	No
612	Gania	Kishoreprasad	Paturia	189	864	NA	Yes	Yes	Mahanadi	Yes	No
613	Gania	Kishoreprasad	Purnachandrapur	92	435	NA	Yes	Yes	Mahanadi	Yes	No
614	Gania	Badasilinga	Purunapani	22	100	NA	Yes	Yes	Mahanadi	Yes	No
615	Gania	Karadapada	Ragadisahi	51	211	NA	Yes	No		Yes	No
616	Gania	Chhamundi	Raigadia	64	250	NA	Yes	Yes	Mahanadi	Yes	No
617	Gania	Chhamundi	Rajingi	136	527	NA	Yes	Yes	Mahanadi	Yes	No
618	Gania	Chhamundi	Ranikhhol	3	9	NA	Yes	Yes	Mahanadi	Yes	No
619	Gania	Resanga	Rasanga	247	988	NA	Yes	Yes	Mahanadi	Yes	No
620	Gania	Belapadapattana	Rautapada	139	580	NA	Yes	Yes	Mahanadi	Yes	No
621	Gania	Belapadapattana	Rautapadapattana	122	637	NA	Yes	Yes	Mahanadi	Yes	No
622	Gania	Badasilinga	Rekadi	15	63	NA	Yes	Yes	Mahanadi	Yes	No
623	Gania	Badasilinga	Sagadabhanga	10	42	NA	Yes	Yes	Mahanadi	Yes	No
624	Gania	Badasilinga	Sakatapalli	15	67	NA	Yes	Yes	Mahanadi	Yes	No
625	Gania	Badasilinga	Sakini	8	31	NA	Yes	Yes	Mahanadi	Yes	No

626	Gania	Badasilinga	Salapaganda	9	46	NA	Yes	Yes	Mahanadi	Yes	No
627	Gania	Badasilinga	Sanasilinga	1	5	NA	Yes	Yes	Mahanadi	Yes	No
628	Gania	Chhamundi a	Satakosia No-1	0	0	NA	Yes	Yes	Mahanadi	Yes	No
629	Gania	Chhamundi a	Satakosia No-2	0	0	NA	Yes	Yes	Mahanadi	Yes	No
630	Gania	Badasilinga	Senaperi	24	96	NA	Yes	Yes	Mahanadi	Yes	No
631	Gania	Badasilinga	Seranda	4	18	NA	Yes	Yes	Mahanadi	Yes	No
632	Gania	Badasilinga	Sikaragochh a	43	174	NA	Yes	Yes	Mahanadi	Yes	No
633	Gania	Belapadapa tna	Taila	27	123	NA	Yes	Yes	Mahanadi	Yes	No
634	Gania	Adaketa	Tamarjhula	21	107	NA	Yes	No		Yes	No
635	Gania	Badasilinga	Tolakpatia	16	61	NA	Yes	Yes	Mahanadi	Yes	No
636	Gania	Badasilinga	Tudungi	7	29	NA	Yes	Yes	Mahanadi	Yes	No
637	Gania	Karadapad a	Tumandi	37	134	NA	Yes	No		Yes	No
638	Gania	Belapadapa tna	Walipur	218	998	NA	Yes	Yes	Mahanadi	Yes	No
639	Khandapa da	Balabhadra prasad	Ambaatha	0	0	NA	Yes	No		Yes	No
640	Khandapa da	Guthuni	Anlamada	170	765	NA	Yes	Yes	Dahuka & Kusumi	Yes	No
641	Khandapa da	Kosaka	Anlapata	205	769	NA	Yes	No		Yes	No
642	Khandapa da	Bada Banapur	Badabanapu r	539	2400	NA	Yes	Yes	Mahanadi	Yes	No
643	Khandapa da	Rayatdhola mara	Badabhuin	192	634	NA	Yes	No		Yes	No

644	Khandapada	Jogiapalli	x	20	76	NA	Yes	No		Yes	No
645	Khandapada	Singhapada	Badajhada	13	45	NA	Yes	No		Yes	No
646	Khandapada	Kiajhar	Badakhajuria	11	45	NA	Yes	No		Yes	No
647	Khandapada	Kosaka	Badapokhar	2	5	NA	Yes	No		Yes	No
648	Khandapada	Banamalipur	Bahada	388	1787	NA	Yes	No		Yes	No
649	Khandapada	Balabhadraprasad	Balabhadraprasad	149	590	NA	Yes	No		Yes	No
650	Khandapada	Sidhamula	Balaramaprasad	384	1634	NA	Yes	No		Yes	No
651	Khandapada	Jogiapalli	Balasapada	7	25	NA	Yes	No		Yes	No
652	Khandapada	Banamalipur	Banamalipur	69	337	NA	Yes	No		Yes	No
653	Khandapada	Banamalipur	Banamalipurpatana	471	2086	NA	Yes	No		Yes	No
654	Khandapada	Bada Banapur	Banjhapalli	27	103	NA	Yes	No		Yes	No
655	Khandapada	Bada Banapur	Bara Khola	0	0	NA	Yes	Yes	Mahanadi	Yes	No
656	Khandapada	Jogiapalli	Barabankakhesera	4	18	NA	Yes	No		Yes	No
657	Khandapada	Khalisahi	Baradabari	79	320	NA	Yes	Yes	Mahanadi	Yes	No

658	Khandapada	Singhapada	Baraganda	19	68	NA	Yes	No		Yes	No
659	Khandapada	Sidhamula	Baragudimunia	0	0	NA	Yes	No		Yes	No
660	Khandapada	Benagadia	Barakoli	194	782	NA	Yes	No		Yes	No
661	Khandapada	Rayatdhola mara	Barapalli	125	495	NA	Yes	No		Yes	No
662	Khandapada	Sikharpur	Barapalli	212	1001	NA	Yes	No		Yes	No
663	Khandapada	Sidhamula	Barapurikia	0	0	NA	Yes	No		Yes	No
664	Khandapada	Banamalipur	Basantapur	109	574	NA	Yes	No		Yes	No
665	Khandapada	Khalisahi	Basudebapur	116	566	NA	Yes	No		Yes	No
666	Khandapada	Banamalipur	Basudeipur	230	1016	NA	Yes	No		Yes	No
667	Khandapada	Singhapada	Bedanki	101	384	NA	Yes	No		Yes	No
668	Khandapada	Benagadia	Benagadia	311	1480	NA	Yes	No		Yes	No
669	Khandapada	Kiajhar	Bhanlapalli	13	49	NA	Yes	No		Yes	No
670	Khandapada	Bada Banapur	Bhramarbar aprasad	51	203	NA	Yes	No		Yes	No
671	Khandapada	Kiajhar	Bhudangapalli	23	97	NA	Yes	No		Yes	No

672	Khandapada	Bodasa	Bodasa	421	1764	NA	Yes	Yes	Mahanadi	Yes	No
673	Khandapada	Jogiapalli	Budhijharibad	14	60	NA	Yes	No		Yes	No
674	Khandapada	Singhapada	Budhijharisan	3	8	NA	Yes	No		Yes	No
675	Khandapada	Bada Banapur	Chaitanapur	60	245	NA	Yes	No		Yes	No
676	Khandapada	Mardarajapur	Chaupalli	221	955	NA	Yes	No		Yes	No
677	Khandapada	Bada Banapur	Chhotbanapur	46	200	NA	Yes	No		Yes	No
678	Khandapada	Jagannathprasad	Darda	115	467	NA	Yes	No		Yes	No
679	Khandapada	Singhapada	Dattapokhari	73	314	NA	Yes	No		Yes	No
680	Khandapada	Balabhadraprasad	Dukhapalli	158	615	NA	Yes	No		Yes	No
681	Khandapada	Gadiasahi	Gadiasahi	135	541	NA	Yes	No		Yes	No
682	Khandapada	Sikharapur	Gandasahi	24	118	NA	Yes	No		Yes	No
683	Khandapada	Bada Banapur	Ghanasalia	277	1119	NA	Yes	Yes	Mahanadi	Yes	No
684	Khandapada	Singhapada	Ghodamari Nuagaon	0	0	NA	Yes	No		Yes	No
685	Khandapada	Sidhamula	Ghodamaridwar	84	329	NA	Yes	Yes	Mahanadi	Yes	Yes

686	Khandapada	Khalisahi	Giridharipur	0	0	NA	Yes	No		Yes	No
687	Khandapada	Singhapada	Giridipalli	150	495	NA	Yes	No		Yes	No
688	Khandapada	Kiajhar	Giridipalli	3	10	NA	Yes	No		Yes	No
689	Khandapada	Mardarajapur	Giridipatana	93	407	NA	Yes	No		Yes	No
690	Khandapada	Kiajhar	Gochhabari	162	647	NA	Yes	No		Yes	No
691	Khandapada	Ranichheli	Gohirapada	353	1425	NA	Yes	No		Yes	No
692	Khandapada	Bodasa	Golasahi	331	1474	NA	Yes	No		Yes	No
693	Khandapada	Ranipada	Gopalipada	101	428	NA	Yes	No		Yes	No
694	Khandapada	Benagadia	Gopinathpur	121	525	NA	Yes	No		Yes	No
695	Khandapada	Bodasa	Goudabodasa	147	668	NA	Yes	No		Yes	No
696	Khandapada	Balabhadraprasad	Goudapataka	90	384	NA	Yes	No		Yes	No
697	Khandapada	Guthuni	Gunthuni No-1	801	3475	NA	Yes	Yes	Dahuka & Kusumi	Yes	No
698	Khandapada	Jagannathprasad	Gunthuni No-2	0	0	NA	Yes	No		Yes	No
699	Khandapada	Kosaka	Guriabari	14	44	NA	Yes	No		Yes	No

700	Khandapada	Mardarajapur	Harichandannpur	113	514	NA	Yes	No		Yes	No
701	Khandapada	Singhapada	Hariharaprasad	10	60	NA	Yes	No		Yes	No
702	Khandapada	Jagannathprasad	Hatakata	112	490	NA	Yes	No		Yes	No
703	Khandapada	Sidhamula	Hatiapali	19	69	NA	Yes	No		Yes	No
704	Khandapada	Khalisahi	Ichhapur	118	536	NA	Yes	No		Yes	No
705	Khandapada	Benagadia	Ijotghodamari	8	42	NA	Yes	No		Yes	No
706	Khandapada	Sikharapur	Indigadia	4	22	NA	Yes	No		Yes	No
707	Khandapada	Banamalipur	Jadunathapursasan	43	195	NA	Yes	No		Yes	No
708	Khandapada	Jagannathprasad	Jaganathprasad	328	1425	NA	Yes	Yes	Dahuka & Kusumi	Yes	No
709	Khandapada	Banamalipur	Jaganathapur	150	659	NA	Yes	No		Yes	No
710	Khandapada	Kumbarapara	Jakela	163	576	NA	Yes	Yes	Mahanadi	Yes	No
711	Khandapada	Kiajhar	Jakelapalli	6	27	NA	Yes	No		Yes	No
712	Khandapada	Banamalipur	Jalahari	0	0	NA	Yes	No		Yes	No
713	Khandapada	Jogiapalli	Jamusahi	20	95	NA	Yes	No		Yes	No

714	Khandapada	Jogiapalli	Jogiapalli	352	1616	NA	Yes	No		Yes	No
715	Khandapada	Benagadia	Kadua	234	1104	NA	Yes	Yes	Mahanadi	Yes	No
716	Khandapada	Jagannathprasada	Kaduapada - I	0	0	NA	Yes	No		Yes	No
717	Khandapada	Jagannathprasada	Kaduapada No-2	133	615	NA	Yes	No		Yes	No
718	Khandapada	Jagannathprasada	Kaduapadapatana	113	397	NA	Yes	No		Yes	No
719	Khandapada	Salajharia	Kaithapalli	158	654	NA	Yes	No		Yes	No
720	Khandapada	Ranichheli	Kalapangi	248	1127	NA	Yes	No		Yes	No
721	Khandapada	Sidhamula	Kanasinga	140	589	NA	Yes	No		Yes	No
722	Khandapada	Rayatdholarama	Kandhamirigi	121	544	NA	Yes	No		Yes	No
723	Khandapada	Balabhadraprasada	Kandhapatharapali	43	154	NA	Yes	No		Yes	No
724	Khandapada	Kantilo	Kantilo (CT)	2118	9181	NA	Yes	Yes	Kuanria	Yes	No
725	Khandapada	Rayatdholarama	Kendupalli	18	64	NA	Yes	No		Yes	No
726	Khandapada	Kumbarapara	Khadagaprasada	26	96	NA	Yes	No		Yes	No
727	Khandapada	Khalisahi	Khalisahi	783	3516	NA	Yes	No		Yes	No

728	Khandapada	Singhapada	Khuntubandha	100	391	NA	Yes	No		Yes	No
729	Khandapada	Ranichheli	Khuntubati	41	173	NA	Yes	No		Yes	No
730	Khandapada	Kiajhar	Kiajhara	238	961	NA	Yes	Yes	Mahanadi	Yes	No
731	Khandapada	Kiajhar	Kiajharapatana	102	449	NA	Yes	Yes	Mahanadi	Yes	No
732	Khandapada	Singhapada	Kismatabaraganda	0	0	NA	Yes	No		Yes	No
733	Khandapada	Khalisahi	Kismatichhapur	64	266	NA	Yes	No		Yes	No
734	Khandapada	Kiajhar	Koduapalli	57	205	NA	Yes	No		Yes	No
735	Khandapada	Kosaka	Kosaka	154	501	NA	Yes	No		Yes	No
736	Khandapada	Khalisahi	Kotapokhari	227	886	NA	Yes	No		Yes	No
737	Khandapada	Rayatdholarama	Krushna Chandrapur Patana	96	343	NA	Yes	No		Yes	No
738	Khandapada	Kosaka	Krushnapalli	15	57	NA	Yes	No		Yes	No
739	Khandapada	Jogiapalli	Krushnaprasad	50	221	NA	Yes	No		Yes	No
740	Khandapada	Jagannathprasada	Kuahara	164	651	NA	Yes	No		Yes	No
741	Khandapada	Kumbarapara	Kumbharapada	592	2186	NA	Yes	No		Yes	No

742	Khandapada	Bada Banapur	Kumundi	51	225	NA	Yes	Yes	Mahanadi	Yes	No
743	Khandapada	Singhapada	Kunjabehariprasad	73	320	NA	Yes	No		Yes	No
744	Khandapada	Gadiasahi	Kunjabelli	63	299	NA	Yes	No		Yes	No
745	Khandapada	Salajharia	Kunjabihari pur	112	523	NA	Yes	Yes	Dahuka & Kusumi	Yes	No
746	Khandapada	Balabhadraprasad	Kusumada	21	70	NA	Yes	No		Yes	No
747	Khandapada	Salajharia	Kusumitara	49	189	NA	Yes	Yes	Dahuka & Kusumi	Yes	No
748	Khandapada	Rayatdholarama	Kutukuni	55	254	NA	Yes	No		Yes	No
749	Khandapada	Singhapada	Kutunisira	9	28	NA	Yes	No		Yes	No
750	Khandapada	Jogiapalli	Laxmiprasad	71	334	NA	Yes	No		Yes	No
751	Khandapada	Kosaka	Luharakhani	23	83	NA	Yes	No		Yes	No
752	Khandapada	Benagadia	Madhabereni	117	618	NA	Yes	No		Yes	No
753	Khandapada	Kosaka	Madhupur	119	446	NA	Yes	No		Yes	No
754	Khandapada	Jagannathprasad	Mahulapada	203	865	NA	Yes	No		Yes	No
755	Khandapada	Rayatdholarama	Mainsibindha	161	565	NA	Yes	No		Yes	No

756	Khandapada	Ranichheli	Mangalpur	0	0	NA	Yes					
757	Khandapada	Kiajhar	Mangarajpur	132	508	NA	Yes	Yes	Dahuka & Kusumi	Yes		No
758	Khandapada	Banamalipur	Manikapur	0	0	NA	Yes	Yes	Mahanadi	Yes		No
759	Khandapada	Kiajhar	Manikpur	13	58	NA	Yes	No		Yes		No
760	Khandapada	Ranichheli	Mardarajapur	172	825	NA	Yes	No		Yes		No
761	Khandapada	Mardarajapur	Mardarajapur	425	1710	NA	Yes	No		Yes		No
762	Khandapada	Benagadia	Mareikana	6	18	NA	Yes	Yes	Mahanadi	Yes		No
763	Khandapada	Benagadia	Muraripur	109	447	NA	Yes	Yes	Mahanadi	Yes		No
764	Khandapada	Sidhamula	Nagajhara	31	133	NA	Yes	No		Yes		No
765	Khandapada	Gadiahahi	Natabarapur	283	1117	NA	Yes	No		Yes		No
766	Khandapada	Bada Banapur	Nayana Sagar	0	0	NA	Yes	Yes	Mahanadi	Yes		No
767	Khandapada	Banamalipur	Nimapatana	164	747	NA	Yes	No		Yes		No
768	Khandapada	Rayatdhola mara	Nrasinghaprasad	6	18	NA	Yes	No		Yes		No
769	Khandapada	Bada Banapur	Nrasinghapurpatana	103	380	NA	Yes	Yes	Mahanadi	Yes		No

770	Khandapada	Singhapada	Nuagaon	118	478	NA	Yes	No		Yes	No
771	Khandapada	Ranichheli	Nuagohirapada	0	0	NA	Yes	No		Yes	No
772	Khandapada	Singhapada	Nuapalli	101	388	NA	Yes	No		Yes	No
773	Khandapada	Balabhadra prasad	Nuapara	145	591	NA	Yes	No		Yes	No
774	Khandapada	Banamalipur	Ostia	0	0	NA	Yes	No		Yes	No
775	Khandapada	Bodasa	Padia Bhanga	0	0	NA	Yes	No		Yes	No
776	Khandapada	Rayatdholarama	Paikdholamara	135	457	NA	Yes	No		Yes	No
777	Khandapada	Bodasa	Panauagaoan	27	116	NA	Yes	No		Yes	No
778	Khandapada	Kiajhar	Panasapadar	32	117	NA	Yes	No		Yes	No
779	Khandapada	Balabhadra prasad	Pankalo	22	79	NA	Yes	No		Yes	No
780	Khandapada	Bada Banapur	Pata Barakoli	0	0	NA	Yes	No		Yes	No
781	Khandapada	Bada Banapur	Patakukuta	0	0	NA	Yes	Yes	Mahanadi	Yes	No
782	Khandapada	Balabhadra prasad	Pathara	73	233	NA	Yes	No		Yes	No
783	Khandapada	Benagadia	Patharadwar	290	1384	NA	Yes	Yes	Mahanadi	Yes	No

784	Khandapada	Gadiasahi	Patharaganda	189	833	NA	Yes	No		Yes	No
785	Khandapada	Banamalipur	Pathuria	52	253	NA	Yes	Yes	Dahuka & Kusumi	Yes	No
786	Khandapada	Bada Banapur	Pendaragadi	0	0	NA	Yes	No		Yes	No
787	Khandapada	Kiajhar	Petapalli	17	71	NA	Yes	No		Yes	No
788	Khandapada	Gadiasahi	Pitamahula	31	108	NA	Yes	No		Yes	No
789	Khandapada	Khalisahi	Puania	302	1359	NA	Yes	No		Yes	No
790	Khandapada	Banamalipur	Purusottampur	183	826	NA	Yes	No		Yes	No
791	Khandapada	Jagannathprasad	Putukasahi	0	0	NA	Yes	No		Yes	No
792	Khandapada	Guthuni	Raghunathapur	49	203	NA	Yes	Yes	Dahuka & Kusumi	Yes	No
793	Khandapada	Kosaka	Raimba	22	90	NA	Yes	No		Yes	No
794	Khandapada	Sidhamula	Rajakiari	0	0	NA	Yes	Yes	Mahanadi	Yes	No
795	Khandapada	Gadiasahi	Rakesia	106	441	NA	Yes	No		Yes	No
796	Khandapada	Singhapada	Ramachandiprasad	121	535	NA	Yes	No		Yes	No
797	Khandapada	Banamalipur	Ramachandraprasad	17	70	NA	Yes	No		Yes	No

798	Khandapada	Kosaka	Ramachandrapur	92	346	NA	Yes	No		Yes	No
799	Khandapada	Banamalipur	Ramachandrapur	57	241	NA	Yes	No		Yes	No
800	Khandapada	Ranichheli	Ranichheli	612	2547	NA	Yes	Yes	Dahuka & Kusumi	Yes	No
801	Khandapada	Ranipada	Ranipada	544	2366	NA	Yes	No		Yes	No
802	Khandapada	Kosaka	Ratakhandi	20	64	NA	Yes	No		Yes	No
803	Khandapada	Bada Banapur	Ratanapur	49	191	NA	Yes	Yes	Mahanadi	Yes	No
804	Khandapada	Rayatdhola mara	Rayatidhola mara	447	1770	NA	Yes	Yes	Mahanadi	Yes	No
805	Khandapada	Kosaka	Rogabad	25	91	NA	Yes	No		Yes	No
806	Khandapada	Gadiasahi	Sadhuapalli	20	96	NA	Yes	No		Yes	No
807	Khandapada	Salajharia	Sahaspur	46	196	NA	Yes	Yes	Dahuka & Kusumi	Yes	No
808	Khandapada	Salajharia	Salajharia	24	102	NA	Yes	Yes	Dahuka & Kusumi	Yes	No
809	Khandapada	Mardarajapur	Salajharia	199	795	NA	Yes	No		Yes	No
810	Khandapada	Singhapada	Sambarabin dha	79	335	NA	Yes	No		Yes	No

811	Khandapada	Kiajhar	Sanakhajuria	23	91	NA	Yes	No		Yes	No
812	Khandapada	Kosaka	Sapua	21	84	NA	Yes	No		Yes	No
813	Khandapada	Kosaka	Saradhapur	83	319	NA	Yes	Yes	Mahanadi	Yes	No
814	Khandapada	Gadiasahi	Sarapokhari	0	0	NA	Yes	No		Yes	No
815	Khandapada	Kiajhar	Satagochia	105	379	NA	Yes	No		Yes	No
816	Khandapada	Kiajhar	Serajanga	78	337	NA	Yes	No		Yes	No
817	Khandapada	Singhapada	Seranda	20	76	NA	Yes	No		Yes	No
818	Khandapada	Sidhamula	Sidhamala (Sidhamula)	671	3047	NA	Yes	Yes	Mahanadi	Yes	No
819	Khandapada	Sikharapur	Sikharapur	513	2225	NA	Yes	No		Yes	No
820	Khandapada	Khalisahi	Singhamundia	23	108	NA	Yes	No		Yes	No
821	Khandapada	Singhapada	Singhapada	316	1339	NA	Yes	No		Yes	No
822	Khandapada	Kosaka	Singibari	213	774	NA	Yes	No		Yes	No
823	Khandapada	Balabhadra prasad	Singipur	22	81	NA	Yes	No		Yes	No
824	Khandapada	Kosaka	Solapokhari	33	134	NA	Yes	No		Yes	No

825	Khandapada	Ranipada	Subalaya	25	82	NA	Yes	No		Yes	No
826	Khandapada	Benagadia	Suliapahad	0	0	NA	Yes	No		Yes	No
827	Khandapada	Kiajhar	Takeria	4	21	NA	Yes	No		Yes	No
828	Khandapada	Jogiapalli	Tangisahinugaon	7	24	NA	Yes	No		Yes	No
829	Khandapada	Bada Banapur	Tankupada	0	0	NA	Yes	Yes	Mahanadi	Yes	No
830	Khandapada	Benagadia	Tentuliapalli	472	2079	NA	Yes	Yes	Mahanadi	Yes	No
831	Khandapada	Jogiapalli	Tentuliapalli	24	115	NA	Yes	No		Yes	No
832	Khandapada	Singhapada	Tikiribari	18	63	NA	Yes	No		Yes	No
833	Khandapada	Banamalipur	Udayapur	53	286	NA	Yes	No		Yes	No
834	Khandapada	Sikharpur	Ujulanga	63	316	NA	Yes	No		Yes	No
835	Nayagarh	Ikiri	Adabandh	64	220	NA	Yes	No		Yes	No
836	Nayagarh	Kalikaprasad	Adacher	205	801	NA	Yes	Yes	Sulia	Yes	No
837	Nayagarh	Kendudhipi	Anandapali	124	501	NA	Yes	No		Yes	No
838	Nayagarh	Sarankul	Arjunpur	0	0	NA	Yes	No		Yes	No
839	Nayagarh	Lakhmiprasad	Badapada	219	826	NA	Yes	Yes	Lunijhara	Yes	No
840	Nayagarh	Badapandusar	Badapandusar	957	3971	NA	Yes	Yes	Kusumi	Yes	No

841	Nayagarh	Biruda	Baghara	224	925	NA	Yes	No		Yes	No
842	Nayagarh	Gadadharprasad	Balikudia	235	995	NA	Yes	Yes	Lunijhara	Yes	No
843	Nayagarh	Muthagadi a	Ballabhapur	31	138	NA	Yes	No		Yes	No
844	Nayagarh	Balugaon	Balugaon	726	3087	NA	Yes	No		Yes	No
845	Nayagarh	Sarankul	Banamalipur	60	255	NA	Yes	No		Yes	No
846	Nayagarh	Saradhapur	Barabanka	0	0	NA	Yes	No		Yes	No
847	Nayagarh	Chandibast a	Baradwar	149	657	NA	Yes	No		Yes	No
848	Nayagarh	Bhatasahi	Barapalla	120	522	NA	Yes	No		Yes	No
849	Nayagarh	Lakhmiprasad	Barapallisasan	163	741	NA	Yes	No		Yes	No
850	Nayagarh	Lakhmiprasad	Barbati	207	919	NA	Yes	No		Yes	No
851	Nayagarh	Notar	Baulasahi	345	1412	NA	Yes	No		Yes	No
852	Nayagarh	Baunsiapada	Baunsiapada	1080	4348	NA	Yes	Yes	Kusumi	Yes	No
853	Nayagarh	Lenkudipada	Belbani	100	500	NA	Yes	No		Yes	No
854	Nayagarh	Bhatasahi	Bhatasahi	439	1884	NA	Yes	No		Yes	No
855	Nayagarh	Sarankul	Bijipur	133	662	NA	Yes	No		Yes	No
856	Nayagarh	Kalikaprasad	Binjhagiri	62	219	NA	Yes	No		Yes	No
857	Nayagarh	Bhatasahi	Biradisahi	55	222	NA	Yes	No		Yes	No
858	Nayagarh	Biruda	Biruda	1059	4371	NA	Yes	No		Yes	No
859	Nayagarh	Ghadual	Braja Ballabhapur	47	247	NA	Yes	No		Yes	No
860	Nayagarh	Ghadual	Brundabanpur	165	688	NA	Yes	No		Yes	No

861	Nayagarh	Champatipur	Champatipur	971	4379	NA	Yes	Yes	Kusumi	Yes	No
862	Nayagarh	Chandibasta	Chandibasta	236	1098	NA	Yes	Yes	Sulia	Yes	No
863	Nayagarh	Gambharidhi	Chandrasekharpur	53	215	NA	Yes	No		Yes	No
864	Nayagarh	Kalikaprasad	Chinara	207	820	NA	Yes	Yes	Sulia	Yes	No
865	Nayagarh	Saradhapur	Damodarpur	26	116	NA	Yes	No		Yes	No
866	Nayagarh	Itamati	Dengeragodi	145	554	NA	Yes	No		Yes	No
867	Nayagarh	Gambharidhi	Deuliamrutmanohi	154	651	NA	Yes	Yes	Duanta & Kusumi	Yes	No
868	Nayagarh	Lenkudipada	Dhabalei	175	827	NA	Yes	No		Yes	No
869	Nayagarh	Lakhmiprasad	Dhamaneibrundabanpur	39	160	NA	Yes	No		Yes	No
870	Nayagarh	Bhatasahi	Dianpada	97	427	NA	Yes	No		Yes	No
871	Nayagarh	Kridaspur	Dimiripatana	191	773	NA	Yes	Yes	Baghamari	Yes	No
872	Nayagarh	Ghadual	Durgaprasad	268	1478	NA	Yes	No		Yes	No
873	Nayagarh	Kridaspur	Gabadiha	58	229	NA	Yes	No		Yes	No
874	Nayagarh	Gadadharprasad	Gadadharprasad	165	698	NA	Yes	Yes	Dahuka	Yes	No
875	Nayagarh	Gambharidhi	Gambharidhi	350	1564	NA	Yes	Yes	Duanta & Kusumi	Yes	No
876	Nayagarh	Kalikaprasad	Gamei	342	1406	NA	Yes	No		Yes	No
877	Nayagarh	Ghadual	Ghadual	405	1549	NA	Yes	No		Yes	No
878	Nayagarh	Balugaon	Ghantasahi	123	498	NA	Yes	No		Yes	No

879	Nayagarh	Gadadharprasad	Gobindpur	260	1182	NA	Yes	No		Yes	No
880	Nayagarh	Khuntubandha	Godi Alli	257	1044	NA	Yes	No		Yes	No
881	Nayagarh	Biruda	Godikhhol	1	1	NA	Yes	No		Yes	No
882	Nayagarh	Sarankul	Gopalpur	82	343	NA	Yes	No		Yes	No
883	Nayagarh	Badapandusar	Harekrushnapur	430	1749	NA	Yes	Yes	Kusumi	Yes	No
884	Nayagarh	Nabaghanpur	Hariharpur	161	771	NA	Yes	No		Yes	No
885	Nayagarh	Gadadharprasad	Haripur	309	1353	NA	Yes	Yes	Dahuka	Yes	No
886	Nayagarh	Chandibastha	Hataduar	180	767	NA	Yes	No		Yes	No
887	Nayagarh	Nadiali	Hinjalagadha	194	689	NA	Yes	No		Yes	No
888	Nayagarh	Ikiri	Ikiri	332	1327	NA	Yes	No		Yes	No
889	Nayagarh	Itamati	Itamati (CT)	2212	10317	NA	Yes	No		Yes	No
890	Nayagarh	Lakhmiprasad	Jadupur	328	1317	NA	Yes	No		Yes	No
891	Nayagarh	Sarankul	Jaganathpur	19	74	NA	Yes	No		Yes	No
892	Nayagarh	Khuntubandha	Jamusahi	649	2783	NA	Yes	No		Yes	No
893	Nayagarh	Sarankul	Jamusahi	55	232	NA	Yes	No		Yes	No
894	Nayagarh	Kridaspur	Jautukapathana	114	458	NA	Yes	No		Yes	No
895	Nayagarh	Balugaon	Jayamangalprasad	120	497	NA	Yes	No		Yes	No
896	Nayagarh	Muthagadha	Jayapur	182	820	NA	Yes	No		Yes	No
897	Nayagarh	Kridaspur	Jemadeipur	68	294	NA	Yes	No		Yes	No
898	Nayagarh	Jemadeipur	Jemadeipur	370	1638	NA	Yes	No		Yes	No

			patna										
899	Nayagarh	Biruda	Jharpada	15	75	NA	Yes	No		Yes	No		
900	Nayagarh	Balugaon	Kadua	48	224	NA	Yes	No		Yes	No		
901	Nayagarh	Muthagadi a	Kalahandi	110	495	NA	Yes	No		Yes	No		
902	Nayagarh	Kalikapras ad	kalikaprasad	352	1419	NA	Yes	No		Yes	No		
903	Nayagarh	Kridaspur	Kanchanabil i	176	724	NA	Yes	No		Yes	No		
904	Nayagarh	Balugaon	Kantabania	275	1129	NA	Yes	No		Yes	No		
905	Nayagarh	Bhatasahi	Karadabani	9	44	NA	Yes	No		Yes	No		
906	Nayagarh	Sarankul	Kautara	53	193	NA	Yes	No		Yes	No		
907	Nayagarh	Kendudhipi	Kendudhip	567	1910	NA	Yes	No		Yes	No		
908	Nayagarh	Kalikapras ad	Kesarpur	164	640	NA	Yes	No		Yes	No		
909	Nayagarh	Notar	Kestapada	113	405	NA	Yes	No		Yes	No		
910	Nayagarh	Balugaon	Khadagapra sad	24	140	NA	Yes	No		Yes	No		
911	Nayagarh	Kendudhipi	Khairapati	169	682	NA	Yes	No		Yes	No		
912	Nayagarh	Ikiri	Khairpati	137	713	NA	Yes	No		Yes	No		
913	Nayagarh	Chandibast a	Khamarsahi	158	680	NA	Yes	Yes	Sulia	Yes	No		
914	Nayagarh	Natugaon	Khedabera n	221	874	NA	Yes	Yes	Kusumi	Yes	No		
915	Nayagarh	Balugaon	Khedapada	250	1152	NA	Yes	No		Yes	No		
916	Nayagarh	Khuntuban dha	Khuntuband ha	522	2323	NA	Yes	No		Yes	No		
917	Nayagarh	Kridaspur	Kodiekahan ia	225	849	NA	Yes	Yes	Duanta	Yes	No		
918	Nayagarh	Kridaspur	Kosaka	131	525	NA	Yes	No		Yes	No		
919	Nayagarh	Kridaspur	Kridaspur	198	907	NA	Yes	No		Yes	No		

920	Nayagarh	Gambharid ihi	Krushnadei pur	47	177	NA	Yes						
921	Nayagarh	Lathipada	Krushnapras ad	281	1233	NA	Yes	Yes	Duanta & Kusumi		Yes		No
922	Nayagarh	Muthagadi a	Kshetribarp ur	75	324	NA	Yes	No			Yes		No
923	Nayagarh	Machhipad a	Kumbharia	15	69	NA	Yes	No			Yes		No
924	Nayagarh	Bhatasahi	Ladukeswar pur	84	395	NA	Yes	No			Yes		No
925	Nayagarh	Nabaghanp ur	Ladukeswar pur	146	620	NA	Yes	No			Yes		No
926	Nayagarh	Lakhmipra sad	Lakshmipra sad	337	1534	NA	Yes	No			Yes		No
927	Nayagarh	Lathipada	lathipada	1450	5945	NA	Yes	Yes	Kusumi		Yes		No
928	Nayagarh	Jemadeipur	Lausena	206	847	NA	Yes	Yes	Sulia		Yes		No
929	Nayagarh	Nabaghanp ur	Lekhanpur	158	684	NA	Yes	No			Yes		No
930	Nayagarh	Lenkudipa da	Lenkudipad a	588	2707	NA	Yes	No			Yes		No
931	Nayagarh	Machhipad a	Machhipada	590	2880	NA	Yes	No			Yes		No
932	Nayagarh	Lakhmipra sad	Mahindrapu r	21	91	NA	Yes	No			Yes		No
933	Nayagarh	Kridaspur	Malatipur	78	298	NA	Yes	No			Yes		No
934	Nayagarh	Kalikapras ad	Manapur	124	417	NA	Yes	No			Yes		No
935	Nayagarh	Jemadeipur	Mandhatapu r	111	470	NA	Yes	No			Yes		No
936	Nayagarh	Chandibast a	Mangarajpu r	44	202	NA	Yes	No			Yes		No
937	Nayagarh	Chandibast	Mankapali	117	518	NA	Yes	No			Yes		No

		a											
938	Nayagarh	Saradhapur	Melamba	225	916	NA	Yes	No		Yes		No	
939	Nayagarh	Badapandusar	Mrutyunjaypur	85	382	NA	Yes	Yes	Kusumi	Yes		No	
940	Nayagarh	Muthagadia	Muktapur	83	347	NA	Yes	No		Yes		No	
941	Nayagarh	Muthagadia	Muthagadia	281	1224	NA	Yes	No		Yes		No	
942	Nayagarh	Nabaghanpur	Nabaghanpur	313	1468	NA	Yes	No		Yes		No	
943	Nayagarh	Ikiri	Nachhipur	144	510	NA	Yes	No		Yes		No	
944	Nayagarh	Nadiali	Nadiali	636	2306	NA	Yes	No		Yes		No	
945	Nayagarh	Kalikaprasad	Nagamunduli	258	974	NA	Yes	No		Yes		No	
946	Nayagarh	Lathipada	Nagapur	158	650	NA	Yes	No		Yes		No	
947	Nayagarh	Gambharidhi	Nandapur	133	522	NA	Yes	Yes	Duanta & Kusumi	Yes		No	
948	Nayagarh	Jemadeipur	Narasinghpurasad	144	651	NA	Yes	No		Yes		No	
949	Nayagarh	Natugaon	Natugaon	402	1775	NA	Yes	No		Yes		No	
950	Nayagarh	Notar	Notar	271	1113	NA	Yes	No		Yes		No	
951	Nayagarh	Ikiri	Nuagaon	124	431	NA	Yes	Yes	Duanta	Yes		No	
952	Nayagarh	Khuntubandha	Ostapada	200	902	NA	Yes	No		Yes		No	
953	Nayagarh	Nadiali	Palisasan	119	502	NA	Yes	No		Yes		No	
954	Nayagarh	Bhatasahi	Pankalsahi	0	0	NA	Yes	No		Yes		No	
955	Nayagarh	Bhatasahi	Parbatipur	0	0	NA	Yes	No		Yes		No	
956	Nayagarh	Baunsiapada	Patachandiprasad	151	668	NA	Yes	Yes	Kusumi	Yes		No	
957	Nayagarh	Bhatasahi	Patharkata	40	141	NA	Yes	No		Yes		No	

958	Nayagarh	Lakhmiprasad	Pathuriapada	51	231	NA	Yes	No		Yes	No
959	Nayagarh	Natugaon	Pelagunthuni	28	126	NA	Yes	No		Yes	No
960	Nayagarh	Gambharihi	Phasipada	220	820	NA	Yes	Yes	Duanta & Kusumi	Yes	No
961	Nayagarh	Nabaghanpur	Piasalia	64	264	NA	Yes	No		Yes	No
962	Nayagarh	Itamati	Pratapprasad	216	1009	NA	Yes	No		Yes	No
963	Nayagarh	Baunsiapada	Pursotampur	390	1580	NA	Yes	No		Yes	No
964	Nayagarh	Jemadeipur	Raghunathprasada	158	744	NA	Yes	No		Yes	No
965	Nayagarh	Machhipada	Raghunathpur	261	1179	NA	Yes	No		Yes	No
966	Nayagarh	Balugaon	Rasola	15	41	NA	Yes	No		Yes	No
967	Nayagarh	Lakhmiprasad	Rautarapur	137	568	NA	Yes	No		Yes	No
968	Nayagarh	Natugaon	Sajanapada	279	1170	NA	Yes	Yes	Kusumi	Yes	No
969	Nayagarh	Natugaon	Saluni	139	651	NA	Yes	Yes	Kusumi	Yes	No
970	Nayagarh	Badapandusar	Sanapandusar	389	1557	NA	Yes	Yes	Kusumi	Yes	No
971	Nayagarh	Notar	Sankhei	468	1696	NA	Yes	No		Yes	No
972	Nayagarh	Saradhapur	Saradhapur	911	3555	NA	Yes	No		Yes	No
973	Nayagarh	Sarankul	Sarankulorajahnipada	184	712	NA	Yes	No		Yes	No
974	Nayagarh	Badapandusar	Sarapada	192	709	NA	Yes	Yes	Kusumi	Yes	No
975	Nayagarh	Sarankul	Shyamaganapur	163	607	NA	Yes	No		Yes	No

976	Nayagarh	Sinduria	Sinduria	1235	5769	NA	Yes	No		Yes	Yes
977	Nayagarh	Kalikaprasad	Sipahiasura dhipa	167	719	NA	Yes	Yes	Sulia	Yes	No
978	Nayagarh	Natugaon	Subalaya	128	500	NA	Yes	No		Yes	No
979	Nayagarh	Gadadharprasad	Sukalagadia	183	763	NA	Yes	Yes	Lunijhara	Yes	No
980	Nayagarh	Bhatasahi	Sulia	24	99	NA	Yes	No		Yes	No
981	Nayagarh	Badapandusar	Sunanati	230	869	NA	Yes	Yes	Kusumi	Yes	No
982	Nayagarh	Notar	Tangipatna	61	234	NA	Yes	No		Yes	No
983	Nayagarh	Ikiri	Tentuliapalli	148	644	NA	Yes	No		Yes	No
984	Nayagarh	Ikiri	Tipura	171	704	NA	Yes	Yes	Duanta	Yes	No
985	Nayagarh	Muthagadia	Tulasipur	181	898	NA	Yes	No		Yes	No
986	Nayagarh	Nadiali	Udayapur	131	499	NA	Yes	No		Yes	No
987	Nuagaon	Paradhipi	Abhaypur	92	364	NA	Yes	No		Yes	No
988	Nuagaon	Korada	Achhupada	106	467	NA	Yes	No		Yes	No
989	Nuagaon	Gateri	Adipada	210	787	NA	Yes	No		Yes	No
990	Nuagaon	Nuagaon	Ambajhari	72	292	NA	Yes	No		Yes	No
991	Nuagaon	Singarpalli	Ambapada	164	651	NA	Yes	No		Yes	No
992	Nuagaon	Sikrida	Ameinmuni	33	149	NA	Yes	No		Yes	No
993	Nuagaon	Sikrida	Andharkhani	64	235	NA	Yes	No		Yes	No
994	Nuagaon	Badagotha	Andhikiari	15	45	NA	Yes	No		Yes	Yes
995	Nuagaon	Udaypur	Angising	15	67	NA	Yes	No		Yes	Yes
996	Nuagaon	Jakeda	Atharaganda	22	80	NA	Yes	No		Yes	No
997	Nuagaon	Kaptapalli	Bada Tamanadu	28	111	NA	Yes	No		Yes	No

998	Nuagaon	Sikrida	Badaberana	29	140	NA	Yes	No		Yes	No
999	Nuagaon	Kaptapalli	Badadurupa	41	133	NA	Yes	No		Yes	No
1000	Nuagaon	Badagotha	Badagotha	105	449	NA	Yes	No		Yes	No
1001	Nuagaon	Jakeda	Badajiri	20	85	NA	Yes	No		Yes	Yes
1002	Nuagaon	Udaypur	Badakathua bari	67	228	NA	Yes	No		Yes	No
1003	Nuagaon	Beruhanbar i	Badhulipur	147	518	NA	Yes	No		Yes	No
1004	Nuagaon	Jakeda	Badibari	35	150	NA	Yes	No		Yes	No
1005	Nuagaon	Gumi	Badtaila	0	0	NA	Yes	No		Yes	No
1006	Nuagaon	Jakeda	Bagiamba	6	28	NA	Yes	No		Yes	No
1007	Nuagaon	Bahadajhol a	Bahadajhola	1425	5502	NA	Yes	No		Yes	No
1008	Nuagaon	Badagotha	Bakalbandh a	129	516	NA	Yes	Yes	Dahuka	Yes	No
1009	Nuagaon	Dhenkana	Balabhadrap ur	191	779	NA	Yes	No		Yes	No
1010	Nuagaon	Paradhipi	Balanda	134	524	NA	Yes	No		Yes	No
1011	Nuagaon	Kaptapalli	Bamuri	21	85	NA	Yes	No		Yes	No
1012	Nuagaon	Durudura	Banamalipu r	131	501	NA	Yes	No		Yes	No
1013	Nuagaon	Beruhanbar i	Bandhabhui n	251	1020	NA	Yes	No		Yes	No
1014	Nuagaon	Singarpalli	Bantala	138	514	NA	Yes	Yes	Dahuka	Yes	No
1015	Nuagaon	Badagotha	Banusahi	44	177	NA	Yes	No		Yes	Yes
1016	Nuagaon	Sikrida	Baradakham an	69	230	NA	Yes	No		Yes	No
1017	Nuagaon	Gumi	Baradihi	27	116	NA	Yes	No		Yes	No
1018	Nuagaon	Gumi	Barkola	153	580	NA	Yes	No		Yes	Yes
1019	Nuagaon	Beruhanbar i	Baunsakhal	2	5	NA	Yes	No		Yes	No

1020	Nuagaon	Malisahi	Beguniasahi	27	105	NA	Yes	No		Yes	No
1021	Nuagaon	Beruhanbari	Beladwar	31	107	NA	Yes	No		Yes	No
1022	Nuagaon	Korada	Belbani	19	72	NA	Yes	No		Yes	No
1023	Nuagaon	Beruhanbari	Beruanbari	649	2478	NA	Yes	No		Yes	No
1024	Nuagaon	Kaptapalli	Betanati	97	366	NA	Yes	No		Yes	Yes
1025	Nuagaon	Nuagaon	Bhaliapadar	21	70	NA	Yes	No		Yes	No
1026	Nuagaon	Gateri	Bhaliapadar	48	169	NA	Yes	No		Yes	Yes
1027	Nuagaon	Kaptapalli	Bhandaribari	20	75	NA	Yes	No		Yes	Yes
1028	Nuagaon	Haripur	Bhatasahi	136	529	NA	Yes	No		Yes	No
1029	Nuagaon	Badagotha	Bhiruda	185	750	NA	Yes	Yes	Dahuka	Yes	Yes
1030	Nuagaon	Maichheli	Bhainragadi	76	239	NA	Yes	No		Yes	Yes
1031	Nuagaon	Gateri	Brahmanadi	6	25	NA	Yes	No		Yes	No
1032	Nuagaon	Nuagaon	Budhabari	40	137	NA	Yes	No		Yes	No
1033	Nuagaon	Kaptapalli	Burudei	16	59	NA	Yes	No		Yes	Yes
1034	Nuagaon	Jakeda	Chadakamara	31	100	NA	Yes	No		Yes	No
1035	Nuagaon	Udaypur	Chadheimar	64	215	NA	Yes	No		Yes	No
1036	Nuagaon	Jakeda	Chadheyapali	0	0	NA	Yes	No		Yes	No
1037	Nuagaon	Chahali	Chahali	218	928	NA	Yes	No		Yes	No
1038	Nuagaon	Malisahi	Chakapathar	31	144	NA	Yes	No		Yes	Yes
1039	Nuagaon	Beruhanbari	Chakundamada	3	12	NA	Yes	No		Yes	No
1040	Nuagaon	Beruhanbari	Chakundapali	9	31	NA	Yes	No		Yes	No
1041	Nuagaon	Gateri	Chandijhari	147	573	NA	Yes	No		Yes	No

1042	Nuagaon	Jakeda	Chhanabani a	28	125	NA	Yes	No		Yes	No
1043	Nuagaon	Gateri	Dakadhola	112	459	NA	Yes	No		Yes	No
1044	Nuagaon	Jakeda	Damatalau	27	92	NA	Yes	No		Yes	No
1045	Nuagaon	Gateri	Damuni	105	389	NA	Yes	No		Yes	No
1046	Nuagaon	Gumi	Dantura	53	156	NA	Yes	No		Yes	No
1047	Nuagaon	Mahipur	Dasapur	0	0	NA	Yes	No		Yes	No
1048	Nuagaon	Kaptapalli	Dengabari	16	59	NA	Yes	No		Yes	Yes
1049	Nuagaon	Malisahi	Deuli	314	1323	NA	Yes	Yes	Dahuka & Bhaghapa ri	Yes	No
1050	Nuagaon	Dhenkana	Dhanukhala	0	0	NA	Yes	No		Yes	No
1051	Nuagaon	Dhenkana	Dhenkana	331	1498	NA	Yes	Yes	Dahuka	Yes	No
1052	Nuagaon	Malisahi	Dhipamala	86	319	NA	Yes	No		Yes	Yes
1053	Nuagaon	Malisahi	Dhodapalli	7	31	NA	Yes	No		Yes	No
1054	Nuagaon	Kaptapalli	Digi	20	82	NA	Yes	No		Yes	No
1055	Nuagaon	Jakeda	Dimiria	13	61	NA	Yes	No		Yes	No
1056	Nuagaon	Badagotha	Dimirijhari	197	745	NA	Yes	Yes	Dahuka	Yes	No
1057	Nuagaon	Singarpalli	Dimiripadar	81	280	NA	Yes	No		Yes	No
1058	Nuagaon	Gumi	Dimiripalli	121	766	NA	Yes	No		Yes	Yes
1059	Nuagaon	Sikrida	Dumdumap ali	10	34	NA	Yes	No		Yes	No
1060	Nuagaon	Durudura	Durdura	283	1206	NA	Yes	Yes	Dahuka	Yes	No
1061	Nuagaon	Jakeda	Durungi	26	113	NA	Yes	No		Yes	No
1062	Nuagaon	Durudura	Ekatal	265	983	NA	Yes	Yes	Dahuka	Yes	No
1063	Nuagaon	Gateri	Gateri	142	562	NA	Yes	No		Yes	Yes
1064	Nuagaon	Sikrida	Gaudachanc harapali	84	313	NA	Yes	No		Yes	Yes
1065	Nuagaon	Bahadajhol	Ghadeiband	212	833	NA	Yes	No		Yes	Yes

1066	Nuagaon	Malisahi	Ghantulei	0	0	NA	Yes	No		Yes	No
1067	Nuagaon	Kaptapalli	Ghudukabari	34	137	NA	Yes	No		Yes	No
1068	Nuagaon	Malisahi	Gochha	0	0	NA	Yes	No		Yes	No
1069	Nuagaon	Malisahi	Gochhabari	26	90	NA	Yes	No		Yes	No
1070	Nuagaon	Maichheli	Gohirabadu	94	494	NA	Yes	No		Yes	Yes
1071	Nuagaon	Khandugaoan	Golgola	208	861	NA	Yes	Yes	Dahuka	Yes	No
1072	Nuagaon	Durudura	Gopinathpur	63	229	NA	Yes	No		Yes	No
1073	Nuagaon	Malisahi	Gudupangi	343	1437	NA	Yes	No		Yes	No
1074	Nuagaon	Gumi	Gumi	305	1170	NA	Yes	No		Yes	Yes
1075	Nuagaon	Kaptapalli	Gunamati	18	67	NA	Yes	No		Yes	No
1076	Nuagaon	Korada	gundurabari	51	194	NA	Yes	No		Yes	Yes
1077	Nuagaon	Jakeda	Gundurabari	32	115	NA	Yes	No		Yes	No
1078	Nuagaon	Beruhanbari	Gundurabari	24	90	NA	Yes	No		Yes	No
1079	Nuagaon	Badagotha	Haridabandha	9	29	NA	Yes	No		Yes	No
1080	Nuagaon	Haripur	Haripur	269	989	NA	Yes	No		Yes	No
1081	Nuagaon	Haripur	Hatiasila	167	656	NA	Yes	No		Yes	No
1082	Nuagaon	Singarpalli	Hemkapali	0	0	NA	Yes	No		Yes	No
1083	Nuagaon	Malisahi	Hiradeipur	151	657	NA	Yes	Yes	Dahuka	Yes	No
1084	Nuagaon	Beruhanbari	Jadupali	30	108	NA	Yes	No		Yes	No
1085	Nuagaon	Chahali	Jaganathapur	58	225	NA	Yes	No		Yes	No
1086	Nuagaon	Sorada	Jagannathprasad	420	1733	NA	Yes	Yes	Dahuka	Yes	No

1087	Nuagaon	Jakeda	Jakada	63	397	NA	Yes	No		Yes	No
1088	Nuagaon	Bahadajhola	Jamujhola	32	130	NA	Yes	No		Yes	Yes
1089	Nuagaon	Gumi	Jamusahi	33	113	NA	Yes	No		Yes	No
1090	Nuagaon	Udaypur	Jaypali	35	140	NA	Yes	No		Yes	No
1091	Nuagaon	Haripur	Jaypur	61	260	NA	Yes	No		Yes	No
1092	Nuagaon	Durudura	Jharana	48	209	NA	Yes	No		Yes	No
1093	Nuagaon	Udaypur	Jiginipada	190	759	NA	Yes	No		Yes	Yes
1094	Nuagaon	Singarpalli	Jodasahi	132	481	NA	Yes	No		Yes	No
1095	Nuagaon	Nuagaon	kachapali	74	295	NA	Yes	No		Yes	No
1096	Nuagaon	Singarpalli	Kaithapali	134	582	NA	Yes	No		Yes	No
1097	Nuagaon	Korada	Kakharumada	8	28	NA	Yes	No		Yes	No
1098	Nuagaon	Gumi	Kalia	57	198	NA	Yes	No		Yes	Yes
1099	Nuagaon	Jakeda	Kaliamba	53	185	NA	Yes	No		Yes	Yes
1100	Nuagaon	Bahadajhola	Kaliamba	41	174	NA	Yes	No		Yes	Yes
1101	Nuagaon	Kaptapalli	Kampala	16	61	NA	Yes	No		Yes	No
1102	Nuagaon	Kaptapalli	Kanabanka	21	82	NA	Yes	No		Yes	Yes
1103	Nuagaon	Jakeda	kandhakhalamada	45	191	NA	Yes	No		Yes	No
1104	Nuagaon	Maichheli	Kanigiri	134	537	NA	Yes	No		Yes	Yes
1105	Nuagaon	Dhenkana	Kanjiamba	0	0	NA	Yes	No		Yes	No
1106	Nuagaon	Paradhipi	Kantiamba	14	47	NA	Yes	No		Yes	No
1107	Nuagaon	Maichheli	Kapagadu	85	328	NA	Yes	No		Yes	Yes
1108	Nuagaon	Kaptapalli	Kaptapalli	38	163	NA	Yes	No		Yes	No
1109	Nuagaon	Jakeda	Karachuli	16	51	NA	Yes	No		Yes	No
1110	Nuagaon	Durudura	Karadapali	40	151	NA	Yes	No		Yes	No
1111	Nuagaon	Paradhipi	Karadapali	119	427	NA	Yes	No		Yes	No

1112	Nuagaon	Paradhipi	Kasikiari	58	213	NA	Yes	No		Yes	No
1113	Nuagaon	Jakeda	Kendubania	23	79	NA	Yes	No		Yes	No
1114	Nuagaon	Beruhanbari	Kendubania	20	72	NA	Yes	No		Yes	No
1115	Nuagaon	Beruhanbari	Kepti	38	128	NA	Yes	No		Yes	No
1116	Nuagaon	Kaptapalli	Kerasinga	18	88	NA	Yes	No		Yes	No
1117	Nuagaon	Gumi	Kesanda	14	42	NA	Yes	No		Yes	No
1118	Nuagaon	Nuagaon	Khalamada	459	1750	NA	Yes	No		Yes	No
1119	Nuagaon	Khandugaoon	Khandugaoon	233	1001	NA	Yes	Yes	Dahuka & Bhaghapari	Yes	No
1120	Nuagaon	Malisahi	Khanguri	46	151	NA	Yes	No		Yes	No
1121	Nuagaon	Badagotha	Khuntubandha	276	1066	NA	Yes	Yes	Dahuka	Yes	No
1122	Nuagaon	Kaptapalli	Kimbhiri	8	31	NA	Yes	No		Yes	Yes
1123	Nuagaon	Gateri	Kimbhiridangi	10	46	NA	Yes	No		Yes	No
1124	Nuagaon	Durudura	Kirialanji	215	977	NA	Yes	No		Yes	No
1125	Nuagaon	Korada	Korada	539	1988	NA	Yes	No		Yes	Yes
1126	Nuagaon	Kaptapalli	Koragadu	25	103	NA	Yes	No		Yes	No
1127	Nuagaon	Udaypur	Kosalang	33	150	NA	Yes	No		Yes	No
1128	Nuagaon	Sikrida	Krushnaprasad	215	913	NA	Yes	No		Yes	No
1129	Nuagaon	Jakeda	Kusabida	22	90	NA	Yes	No		Yes	No
1130	Nuagaon	Maichheli	Kusakata	170	644	NA	Yes	No		Yes	Yes
1131	Nuagaon	Gumi	Kusumagadi	37	133	NA	Yes	No		Yes	No
1132	Nuagaon	Jakeda	Kutibari	14	50	NA	Yes	No		Yes	No

1133	Nuagaon	Udaypur	Ladukeshwarpur	51	178	NA	Yes	No		Yes	No
1134	Nuagaon	Jakeda	Ledisahi	10	48	NA	Yes	No		Yes	No
1135	Nuagaon	Singarpalli	Lingiribari	43	173	NA	Yes	No		Yes	No
1136	Nuagaon	Kaptapalli	Luharkhani	12	37	NA	Yes	No		Yes	No
1137	Nuagaon	Jakeda	Luni	32	116	NA	Yes	No		Yes	Yes
1138	Nuagaon	Sorada	Lunisara	362	1370	NA	Yes	No		Yes	No
1139	Nuagaon	Dhenkana	Madhuban	123	563	NA	Yes	No		Yes	No
1140	Nuagaon	Beruhanbari	Madhuban	8	30	NA	Yes	No		Yes	No
1141	Nuagaon	Mahipur	Mahipur	746	2949	NA	Yes	Yes	Dahuka	Yes	No
1142	Nuagaon	Korada	Mahitama	346	1470	NA	Yes	No		Yes	No
1143	Nuagaon	Maichheli	Maichheli	126	446	NA	Yes	No		Yes	No
1144	Nuagaon	Kaptapalli	Makarapali	77	286	NA	Yes	No		Yes	No
1145	Nuagaon	Malisahi	Malisahi	409	1479	NA	Yes	Yes	Dahuka & Bhaghapari	Yes	No
1146	Nuagaon	Mahipur	Malisar	216	779	NA	Yes	No		Yes	No
1147	Nuagaon	Jakeda	Mandadiha	16	54	NA	Yes	No		Yes	No
1148	Nuagaon	Kaptapalli	Maniakot	38	146	NA	Yes	No		Yes	No
1149	Nuagaon	Gumi	Maniakot	7	41	NA	Yes	No		Yes	No
1150	Nuagaon	Beruhanbari	Mantukhaman	33	110	NA	Yes	No		Yes	No
1151	Nuagaon	Paradhipi	Masakabari	136	489	NA	Yes	No		Yes	No
1152	Nuagaon	Korada	Minagadia	93	381	NA	Yes	No		Yes	No
1153	Nuagaon	Malisahi	Mrutyunjaypursasan	0	0	NA	Yes	No		Yes	No
1154	Nuagaon	Nuagaon	Mudaranga	71	277	NA	Yes	No		Yes	No
1155	Nuagaon	Gumi	Muriamba	27	94	NA	Yes	No		Yes	No

1156	Nuagaon	Jakeda	Muthagadia	24	96	NA	Yes	No		Yes	No
1157	Nuagaon	Udaypur	Naitaila	82	316	NA	Yes	No		Yes	No
1158	Nuagaon	Mahipur	Nandighosapur	154	673	NA	Yes	No		Yes	No
1159	Nuagaon	Kaptapalli	Naragadu	0	0	NA	Yes	No		Yes	No
1160	Nuagaon	Kaptapalli	Nariamba	0	0	NA	Yes	No		Yes	No
1161	Nuagaon	Durudura	Nelibari	19	86	NA	Yes	No		Yes	No
1162	Nuagaon	Mahipur	Niladripur	270	1013	NA	Yes	Yes	Dahuka	Yes	No
1163	Nuagaon	Nuagaon	Nuagaon	487	1898	NA	Yes	No		Yes	No
1164	Nuagaon	Singarpalli	Nuagaon	45	157	NA	Yes	No		Yes	No
1165	Nuagaon	Durudura	Nuapalli	139	542	NA	Yes	No		Yes	No
1166	Nuagaon	Gumi	Nuasahi	28	96	NA	Yes	No		Yes	No
1167	Nuagaon	Beruhanbari	Odakapa	98	359	NA	Yes	No		Yes	No
1168	Nuagaon	Singarpalli	Odakapa	22	72	NA	Yes	No		Yes	No
1169	Nuagaon	Gumi	Osamasaka	26	89	NA	Yes	No		Yes	No
1170	Nuagaon	Khandugaoan	Padmapur	80	369	NA	Yes	Yes	Dahuka & Bhaghapari	Yes	No
1171	Nuagaon	Paradhipi	Paradhipi	149	578	NA	Yes	Yes	Dahuka	Yes	No
1172	Nuagaon	Dhenkana	Petapalli	58	196	NA	Yes	No		Yes	No
1173	Nuagaon	Kaptapalli	Phampuni	25	116	NA	Yes	No		Yes	No
1174	Nuagaon	Kaptapalli	Pobala	26	78	NA	Yes	No		Yes	No
1175	Nuagaon	Beruhanbari	Podasahi	113	438	NA	Yes	No		Yes	No
1176	Nuagaon	Paradhipi	Pokasunga	48	158	NA	Yes	No		Yes	No
1177	Nuagaon	Korada	Purunapani	0	0	NA	Yes	No		Yes	No
1178	Nuagaon	Kaptapalli	Purunapani	12	38	NA	Yes	No		Yes	No
1179	Nuagaon	Badagotha	Radhanathp	131	592	NA	Yes	No		Yes	No

			ur										
1180	Nuagaon	Korada	Ragadimada	19	65	NA	Yes	No		Yes	No		
1181	Nuagaon	Paradhipi	Ragadisahi	79	304	NA	Yes	No		Yes	No		
1182	Nuagaon	Beruhanbar i	Raipali	2	7	NA	Yes	No		Yes	No		
1183	Nuagaon	Chahali	Raipur	391	1737	NA	Yes	Yes	Dahuka	Yes	No		
1184	Nuagaon	Malisahi	Rajanpalli	10	29	NA	Yes	No		Yes	No		
1185	Nuagaon	Korada	Raktapatta	26	117	NA	Yes	No		Yes	No		
1186	Nuagaon	Mahipur	Ramajena	0	0	NA	Yes	No		Yes	No		
1187	Nuagaon	Mahipur	Ramajenapa li	0	0	NA	Yes	No		Yes	No		
1188	Nuagaon	Paradhipi	Rampali	9	32	NA	Yes	No		Yes	No		
1189	Nuagaon	Gateri	Ranigadia	14	68	NA	Yes	No		Yes	No		
1190	Nuagaon	Chahali	Rautapada	0	0	NA	Yes	No		Yes	No		
1191	Nuagaon	Dhenkana	Rohisahi	118	486	NA	Yes	No		Yes	No		
1192	Nuagaon	Maichheli	Sampada	370	1306	NA	Yes	No		Yes	Yes		
1193	Nuagaon	Jakeda	Sanajiri	16	57	NA	Yes	No		Yes	No		
1194	Nuagaon	Kaptapalli	Sanatamana da	9	27	NA	Yes	No		Yes	No		
1195	Nuagaon	Kaptapalli	Sandurupa	0	0	NA	Yes	No		Yes	No		
1196	Nuagaon	Malisahi	Sanhamara	29	128	NA	Yes	No		Yes	No		
1197	Nuagaon	Malisahi	Sanpada	19	81	NA	Yes	No		Yes	No		
1198	Nuagaon	Malisahi	Sendhamara	20	88	NA	Yes	No		Yes	No		
1199	Nuagaon	Singarpalli	Senteri	263	949	NA	Yes	No		Yes	No		
1200	Nuagaon	Haripur	Siarimal	126	553	NA	Yes	No		Yes	No		
1201	Nuagaon	Udaypur	Sikhargochh a	271	991	NA	Yes	No		Yes	Yes		
1202	Nuagaon	Sikrida	Sikrida	280	1048	NA	Yes	No		Yes	No		
1203	Nuagaon	Gumi	Sikulitaila	10	25	NA	Yes	No		Yes	No		

1204	Nuagaon	Kaptapalli	Sima	30	117	NA	Yes	No		Yes	No
1205	Nuagaon	Durudura	Similisahi	49	185	NA	Yes	No		Yes	No
1206	Nuagaon	Jakeda	Similisahi	159	666	NA	Yes	No		Yes	No
1207	Nuagaon	Udaypur	Singapur	34	134	NA	Yes	No		Yes	No
1208	Nuagaon	Singarpalli	Singarpali	307	1112	NA	Yes	No		Yes	No
1209	Nuagaon	Sorada	Sorada	441	1800	NA	Yes	No		Yes	Yes
1210	Nuagaon	Maichheli	Sri Krushnachandraipur	71	276	NA	Yes	No		Yes	No
1211	Nuagaon	Singarpalli	Sundhijhola	150	635	NA	Yes	No		Yes	No
1212	Nuagaon	Gateri	Surukabari	76	297	NA	Yes	No		Yes	Yes
1213	Nuagaon	Maichheli	Tabhapali	45	179	NA	Yes	No		Yes	No
1214	Nuagaon	Paradhipi	Thuabari	171	728	NA	Yes	No		Yes	No
1215	Nuagaon	Beruhanbari	Todigadia	102	402	NA	Yes	No		Yes	No
1216	Nuagaon	Khandugaoon	Totasahi	67	273	NA	Yes	Yes	Dahuka	Yes	No
1217	Nuagaon	Jakeda	Tukuda	27	95	NA	Yes	No		Yes	Yes
1218	Nuagaon	Korada	Tuniapada	15	62	NA	Yes	No		Yes	No
1219	Nuagaon	Kaptapalli	Turuturi	0	0	NA	Yes	No		Yes	No
1220	Nuagaon	Gumi	Turuturi	0	0	NA	Yes	No		Yes	No
1221	Nuagaon	Durudura	Udaypur	76	318	NA	Yes	Yes	Dahuka	Yes	No
1222	Nuagaon	Udaypur	Udaypur	71	274	NA	Yes	No		Yes	No
1223	Odagaon	Goudaput	Akharia	25	91	NA	No	No		Yes	No
1224	Odagaon	Dalak	Akhupadar	62	261	NA	No	No		Yes	No
1225	Odagaon	Saradhapur	Amarapur	226	1041	NA	No	No		Yes	No
1226	Odagaon	Angisingi	Angisingi	400	1414	NA	No	Yes	Duanta	Yes	No
1227	Odagaon	Arada	Arada	326	1347	NA	No	Yes	Kusumi	Yes	No
1228	Odagaon	Hariharpur	Asuradhipa	469	1912	NA	No	Yes	Duanta	Yes	No

1229	Odagaon	Badagorad a	Badagorada	432	1609	NA	No		Yes	Duanta		Yes	No
1230	Odagaon	Kajalaipali	Badakutuni	340	1423	NA	No		No			Yes	No
1231	Odagaon	Kajalaipali	Badhisahi	172	710	NA	No		No			Yes	No
1232	Odagaon	Hariharpur	Badput	295	1390	NA	No		No			Yes	No
1233	Odagaon	Komanda	Baghua	2	9	NA	No		No			Yes	Yes
1234	Odagaon	Ranganipat na	Bahadapitha	179	820	NA	No		No			Yes	Yes
1235	Odagaon	Rabigadia	Balabhadrap ur	60	261	NA	No		No			Yes	No
1236	Odagaon	Rabera	Balabhadrap ur	12	65	NA	No		No			Yes	No
1237	Odagaon	Sakeri	Baliachatara	97	353	NA	No		No			Yes	No
1238	Odagaon	Sunamuhin	Balisinsa	260	925	NA	No		No			Yes	No
1239	Odagaon	Goudaput	Bandhasahi	143	665	NA	No		No			Yes	No
1240	Odagaon	Kajalaipali	Bandhasahi	0	0	NA	No		No			Yes	No
1241	Odagaon	Banthapur	Banthapur	165	684	NA	No		No			Yes	No
1242	Odagaon	Saranakul	Baradihi	40	181	NA	No		No			Yes	No
1243	Odagaon	Pantikhari	Barapurikia	11	39	NA	No		No			Yes	No
1244	Odagaon	Barasahi	Barasahi	256	1129	NA	No		No			Yes	No
1245	Odagaon	Saradhapur	Barpali	0	0	NA	No		No			Yes	No
1246	Odagaon	Goudaput	Barpali	0	0	NA	No		No			Yes	No
1247	Odagaon	Bhadikila	Baunsagadi a	137	510	NA	No		No			Yes	No
1248	Odagaon	Saranakul	Baunsiaragh unathpur	166	656	NA	No		No			Yes	No
1249	Odagaon	Sunamuhin	Bebartapali	0	0	NA	No		No			Yes	No
1250	Odagaon	Kajalaipali	Belaragadi	21	83	NA	Yes		No			Yes	No
1251	Odagaon	Bhadikila	Bhadikila	432	1716	NA	No		No			Yes	No
1252	Odagaon	Rohibank	Bhagabatpra sad	312	1256	NA	Yes		No			Yes	No

1253	Odagaon	Panderipada	Bhaliadihi	205	741	NA	No	No		Yes	No
1254	Odagaon	Bhaliadihi	Bhaliadihi	566	2415	NA	No	No		Yes	No
1255	Odagaon	Saranakul	Bhandar		0	NA	No	No		Yes	No
1256	Odagaon	Saranakul	Bhikaripada	149	577	NA	No	No		Yes	No
1257	Odagaon	Banthapur	Bhobasar	27	106	NA	Yes	No		Yes	Yes
1258	Odagaon	Odagaon	Bilamanapur	140	682	NA	No	No		Yes	No
1259	Odagaon	Magarbandha	Binayakpur	109	477	NA	No	No		Yes	No
1260	Odagaon	Magarbandha	Bitalgadia	147	500	NA	No	No		Yes	No
1261	Odagaon	Saradhapur	Brahmandih i	159	646	NA	No	No		Yes	No
1262	Odagaon	Goudaput	Budhabudhi ani	12	66	NA	Yes	No		Yes	No
1263	Odagaon	Godipalli	Chadheyapa li	655	2613	NA	Yes	Yes	Duanta	Yes	No
1264	Odagaon	Goudaput	Champapan deri	49	228	NA	Yes	No		Yes	No
1265	Odagaon	Banthapur	Chemedi	157	643	NA	Yes	No		Yes	No
1266	Odagaon	Saradhapur	Chorkhol	5	20	NA	No	No		Yes	Yes
1267	Odagaon	Giridipali	Dahangi	85	326	NA	No	No		Yes	No
1268	Odagaon	Dalak	Dalak	1017	4426	NA	No	No		Yes	No
1269	Odagaon	Goudaput	Dalakpali	15	48	NA	Yes	No		Yes	No
1270	Odagaon	Panchumu	Danajhari	101	376	NA	No	No		Yes	No
1271	Odagaon	Kurala	Dandor	226	833	NA	No	No		Yes	No
1272	Odagaon	Magarbandha	Darpada	201	881	NA	No	No		Yes	No
1273	Odagaon	Panderipada	Deogaon	177	687	NA	No	No		Yes	Yes

1274	Odagaon	Banthapur	Dhabalei	72	303	NA	Yes	No		Yes	Yes
1275	Odagaon	Giridipali	Dhajhola	165	652	NA	No	No		Yes	No
1276	Odagaon	Rohibank	Dhanurjaya pur	63	224	NA	Yes	No		Yes	Yes
1277	Odagaon	Gotisahi	Dharimundi a	0	0	NA	No	No		Yes	No
1278	Odagaon	Rabigadia	Dholmasaka	14	62	NA	No	No		Yes	No
1279	Odagaon	Angisingi	Dhusuma	371	1474	NA	No	Yes	Duanta	Yes	No
1280	Odagaon	Dimisara	Dimisar	758	3607	NA	No	Yes	Duanta	Yes	No
1281	Odagaon	Rabigadia	Dolagobind pur	23	82	NA	No	No		Yes	No
1282	Odagaon	Banthapur	Duruda	31	115	NA	Yes	No		Yes	Yes
1283	Odagaon	Kajalaipali	Durudurapal i	0	0	NA	Yes	No		Yes	No
1284	Odagaon	Saradhapur	Gajendrapal li	16	57	NA	No	No		Yes	Yes
1285	Odagaon	Gotisahi	Gambharidi hi	218	880	NA	No	No		Yes	No
1286	Odagaon	Barasahi	Gandhabara n	72	298	NA	Yes	Yes	Duanta	Yes	No
1287	Odagaon	Sakeri	Garjani	132	585	NA	No	No		Yes	No
1288	Odagaon	Nandighara	Ghasadeipur	117	580	NA	No	No		Yes	No
1289	Odagaon	Giridipali	Giridipali	265	1035	NA	No	No		Yes	No
1290	Odagaon	Kajalaipali	Gochha	49	186	NA	Yes	No		Yes	No
1291	Odagaon	Pantikhari	Godarkana	0	0	NA	No	No		Yes	No
1292	Odagaon	Godipada	Godipada	1024	4156	NA	No	No		Yes	Yes
1293	Odagaon	Godipalli	Godipalli	390	1598	NA	Yes	No		Yes	No
1294	Odagaon	Golagaon	Golagaon	437	1909	NA	No	No		Yes	No
1295	Odagaon	Rabera	Gothaban	74	283	NA	No	No		Yes	No
1296	Odagaon	Goudaput	Gotirida	71	289	NA	Yes	No		Yes	No

1297	Odagaon	Gotisahi	Gotisahi	311	1225	NA	No	No		Yes	No
1298	Odagaon	Goudaput	Goudput	348	1413	NA	Yes	No		Yes	No
1299	Odagaon	Goudaput	Guanda	157	678	NA	Yes	No		Yes	Yes
1300	Odagaon	Magarbandha	Gundurabari	87	389	NA	No	No		Yes	No
1301	Odagaon	Saranakul	Gunjabaran	44	196	NA	No	No		Yes	No
1302	Odagaon	Saradhapur	Gunthasahi	173	802	NA	No	No		Yes	No
1303	Odagaon	Rohibank	Halandapali	37	149	NA	Yes	No		Yes	No
1304	Odagaon	Kajalaipali	Handidihi	0	0	NA	Yes	No		Yes	No
1305	Odagaon	Kurala	Hanumantia	210	899	NA	No	No		Yes	Yes
1306	Odagaon	Haridabandha	Haridabandha	299	1260	NA	No	No		Yes	Yes
1307	Odagaon	Hariharpur	Hariharpur	532	2342	NA	No	Yes	Duanta	Yes	No
1308	Odagaon	Dimisara	Haripur	347	1537	NA	No	Yes	Duanta	Yes	Yes
1309	Odagaon	Goudaput	Jadupur	45	168	NA	Yes	No		Yes	No
1310	Odagaon	Godipada	Jagirikhairapati	168	680	NA	No	No		Yes	Yes
1311	Odagaon	Haridabandha	Jakeda	202	816	NA	No	No		Yes	Yes
1312	Odagaon	Gotisahi	Jamujhola	72	324	NA	No	No		Yes	No
1313	Odagaon	Rabigadia	Jamupatna	127	514	NA	No	No		Yes	No
1314	Odagaon	Ranganipatna	Jamusahi	148	649	NA	No	No		Yes	No
1315	Odagaon	Bhaliadihi	Jamusahi	74	310	NA	No	No		Yes	No
1316	Odagaon	Dalak	Jaringi	92	368	NA	No	No		Yes	No
1317	Odagaon	Rohibank	Jayamangal aprasad	49	224	NA	Yes	No		Yes	Yes
1318	Odagaon	Goudaput	Jayram	0	0	NA	Yes	No		Yes	No
1319	Odagaon	Giridipali	Jhadasahi	202	748	NA	No	No		Yes	No
1320	Odagaon	Gotisahi	Jiripada	9	30	NA	No	No		Yes	No

1321	Odagaon	Dalak	Kadalibandha	107	436	NA	No	No		Yes	No
1322	Odagaon	Pantikhari	Kaibalpur	126	612	NA	No	Yes	Kusumi	Yes	No
1323	Odagaon	Rabigadia	Kaithapali	72	294	NA	No	No		Yes	No
1324	Odagaon	Goudaput	Kaithapali	22	99	NA	Yes	No		Yes	No
1325	Odagaon	Kajalaipali	Kajalaipallisasan	160	698	NA	Yes	No		Yes	No
1326	Odagaon	Gotisahi	Kalyanpur	282	1258	NA	No	No		Yes	No
1327	Odagaon	Solapata	Kanakata	12	51	NA	No	No		Yes	Yes
1328	Odagaon	Sakeri	Kanamareisahi	110	466	NA	No	No		Yes	No
1329	Odagaon	Banthapur	Kandhanuapali	32	103	NA	Yes	No		Yes	No
1330	Odagaon	Gotisahi	Kantabania	110	494	NA	No	No		Yes	No
1331	Odagaon	Hariharpur	Karadaraghunathapur	176	671	NA	No	Yes	Duanta	Yes	No
1332	Odagaon	Saranakul	Katrajhari	302	1162	NA	No	No		Yes	No
1333	Odagaon	Arada	Kendupali	133	532	NA	No	No		Yes	No
1334	Odagaon	Panchumu	Kespania	234	920	NA	No	No		Yes	No
1335	Odagaon	Sunamuhin	Khangarpali	126	522	NA	No	No		Yes	Yes
1336	Odagaon	Komanda	Komand	802	3240	NA	Yes	No		Yes	No
1337	Odagaon	Korapitha	Korpitha	370	1610	NA	No	No		Yes	No
1338	Odagaon	Kotarang	Kotarang	252	1088	NA	Yes	Yes	Duanta	Yes	No
1339	Odagaon	Odagaon	Kumbhiapali	13	45	NA	No	No		Yes	No
1340	Odagaon	Haridabandha	Kumunda	112	444	NA	No	No		Yes	Yes
1341	Odagaon	Bhaliadihi	Kunjabanpalli	71	310	NA	No	No		Yes	No
1342	Odagaon	Goudaput	Kuradhighasa	56	233	NA	Yes	No		Yes	Yes

1343	Odagaon	Kurala	Kural	1375	5533	NA	No	No		Yes	No
1344	Odagaon	Godipada	Kurudang	164	754	NA	No	Yes	Duanta	Yes	Yes
1345	Odagaon	Rabigadia	Kurumbank atara	597	2429	NA	No	No		Yes	No
1346	Odagaon	Barasahi	Kurumundal i	188	765	NA	Yes	No		Yes	Yes
1347	Odagaon	Gotisahi	Kusapanderi	100	417	NA	No	No		Yes	Yes
1348	Odagaon	Sakeri	Kushadhipa	184	702	NA	No	No		Yes	No
1349	Odagaon	Korapitha	Kutuni	29	150	NA	No	No		Yes	No
1350	Odagaon	Sunamuhin	Landabadu	205	843	NA	No	No		Yes	No
1351	Odagaon	Kurala	Lingarajpras ad	83	340	NA	No	No		Yes	Yes
1352	Odagaon	Sunamuhin	Luni	191	786	NA	No	No		Yes	Yes
1353	Odagaon	Saradhapur	Madangadia	111	441	NA	No	No		Yes	No
1354	Odagaon	Rabigadia	Madanmoha npur	48	218	NA	No	No		Yes	Yes
1355	Odagaon	Panderipad a	Madanpur	251	1034	NA	No	No		Yes	Yes
1356	Odagaon	Banthapur	Madhuamar u	0	0	NA	Yes	No		Yes	No
1357	Odagaon	Magarband ha	Magarbandh a	371	1400	NA	No	No		Yes	No
1358	Odagaon	Rohibank	Maheswarp ur	166	709	NA	Yes	No		Yes	Yes
1359	Odagaon	Arada	Mahulia	99	443	NA	No	No		Yes	No
1360	Odagaon	Magarband ha	Mainsigotha palli	25	120	NA	No	No		Yes	Yes
1361	Odagaon	Panchumu	Majhiakhan d	293	1221	NA	No	No		Yes	No
1362	Odagaon	Kajalaipali	Makamaru	19	78	NA	Yes	No		Yes	Yes
1363	Odagaon	Sunamuhin	Maliajhola	103	479	NA	No	No		Yes	No

1364	Odagaon	Banthapur	Mankadakhia	0	0	NA	Yes	No		Yes	No
1365	Odagaon	Pantikhari	Masabari	367	1720	NA	No	Yes	Kusumi	Yes	No
1366	Odagaon	Kajalaipali	Masanijhola	6	29	NA	Yes	No		Yes	Yes
1367	Odagaon	Odagaon	Mathakhajuria	87	322	NA	No	No		Yes	No
1368	Odagaon	Komanda	Nabaratnapur	84	317	NA	Yes	No		Yes	No
1369	Odagaon	Banthapur	Nahakata	2	7	NA	Yes	No		Yes	Yes
1370	Odagaon	Banthapur	Nalabhag	4	17	NA	Yes	No		Yes	Yes
1371	Odagaon	Nandighara	Nandighor	876	4065	NA	No	No		Yes	No
1372	Odagaon	Banthapur	Nandigiri	31	107	NA	Yes	No		Yes	Yes
1373	Odagaon	Rohibank	Narasinghprasad	139	595	NA	Yes	No		Yes	No
1374	Odagaon	Kurala	Nathiapali	117	462	NA	No	No		Yes	No
1375	Odagaon	Kurala	Nauriagoda	74	291	NA	No	No		Yes	No
1376	Odagaon	Banthapur	Nepal	24	102	NA	Yes	No		Yes	Yes
1377	Odagaon	Banthapur	Nihalprasad	40	125	NA	Yes	No		Yes	No
1378	Odagaon	Komanda	Notarpali	45	133	NA	Yes	No		Yes	No
1379	Odagaon	Odagaon	Odagaon (CT)	1240	5401	NA	No	No		Yes	No
1380	Odagaon	Nandighara	Ostia	125	479	NA	No	Yes	Kusumi	Yes	No
1381	Odagaon	Banthapur	Ostiamala	21	249	NA	Yes	No		Yes	No
1382	Odagaon	Gotisahi	Padiabhang	13	63	NA	No	No		Yes	No
1383	Odagaon	Solapata	Padmadeipura	161	706	NA	No	No		Yes	Yes
1384	Odagaon	Rabigadia	Paikabankatara	202	859	NA	No	No		Yes	Yes
1385	Odagaon	Ranganipatna	Paikapanthikhari	63	257	NA	No	No		Yes	No

1386	Odagaon	Saradhapur	Paligunthasahi	51	240	NA	No	No		Yes	No
1387	Odagaon	Komanda	Panasakhal	0	0	NA	Yes	No		Yes	No
1388	Odagaon	Panchiridamanpur	Pancharidamanpur	734	3157	NA	No	Yes	Duanta	Yes	No
1389	Odagaon	Panchiridamanpur	Pancharidapaikabad	263	1168	NA	No	Yes	Duanta	Yes	No
1390	Odagaon	Panchumu	Panchumu	144	625	NA	No	No		Yes	No
1391	Odagaon	Barasahi	Panchupandab	1	1	NA	Yes	No		Yes	No
1392	Odagaon	Panderipada	Pandiripada	321	1306	NA	No	No		Yes	Yes
1393	Odagaon	Sakeri	Panibandh	76	287	NA	No	No		Yes	No
1394	Odagaon	Golagaon	Panibhandar	283	1221	NA	No	No		Yes	Yes
1395	Odagaon	Panchumu	Pankalbari	38	161	NA	No	No		Yes	No
1396	Odagaon	Giridipali	Pankhajuria	55	188	NA	No	No		Yes	No
1397	Odagaon	Pantikhari	Panthikharisan	279	1148	NA	No	No		Yes	No
1398	Odagaon	Badagorada	Patelisahi	201	812	NA	No	Yes	Duanta	Yes	No
1399	Odagaon	Komanda	Pathara	54	207	NA	Yes	No		Yes	Yes
1400	Odagaon	Giridipali	Patharapali	33	136	NA	No	No		Yes	No
1401	Odagaon	Hariharpur	Pathargada	11	45	NA	No	No		Yes	No
1402	Odagaon	Arada	Petapali	135	576	NA	No	Yes	Kusumi	Yes	No
1403	Odagaon	Magarbandha	Phasipalli	217	830	NA	No	No		Yes	No
1404	Odagaon	Banthapur	Podasahi	45	189	NA	Yes	No		Yes	No
1405	Odagaon	Gotisahi	Puanian	163	720	NA	No	No		Yes	No
1406	Odagaon	Kajalaipali	Punipada	5	25	NA	Yes	No		Yes	Yes
1407	Odagaon	Rabera	Rabara	440	1811	NA	No	Yes	Kusumi	Yes	No

1408	Odagaon	Rabigadia	Rabigadia	93	425	NA	No	No		Yes	Yes
1409	Odagaon	Bhadikila	Ragadimada	181	727	NA	No	No		Yes	No
1410	Odagaon	Ranganipatna	Ranganipatna	502	2181	NA	No	No		Yes	No
1411	Odagaon	Rohibank	Rohibank	394	1628	NA	Yes	No		Yes	No
1412	Odagaon	Magarbandha	Sabideipur	158	550	NA	No	No		Yes	Yes
1413	Odagaon	Sakeri	Sakiri	545	2044	NA	No	No		Yes	No
1414	Odagaon	Banthapur	Saliahari	70	271	NA	Yes	No		Yes	Yes
1415	Odagaon	Badagorada	Sanagorada	234	914	NA	No	Yes	Duanta	Yes	No
1416	Odagaon	Kajalaipali	Sanakutuni	62	252	NA	Yes	No		Yes	No
1417	Odagaon	Saradhapur	Saradhapur	212	856	NA	No	No		Yes	No
1418	Odagaon	Korapitha	Saramareishi	76	323	NA	No	No		Yes	No
1419	Odagaon	Saranakul	Sarankul	920	3851	NA	No	No		Yes	No
1420	Odagaon	Sunamuhin	Satapatia	42	177	NA	No	No		Yes	Yes
1421	Odagaon	Sunamuhin	Sidhapali	11	37	NA	No	No		Yes	No
1422	Odagaon	Sikharapur	Sikharapur	1215	5216	NA	No	Yes	Duanta	Yes	No
1423	Odagaon	Kajalaipali	Simili	35	134	NA	Yes	No		Yes	Yes
1424	Odagaon	Sakeri	Similitaila	0	0	NA	No	No		Yes	No
1425	Odagaon	Barasahi	Singarpur	298	1131	NA	Yes	No		Yes	No
1426	Odagaon	Solapata	Solpata	424	1941	NA	No	No		Yes	No
1427	Odagaon	Goudaput	Sudranuapali	37	164	NA	Yes	No		Yes	No
1428	Odagaon	Sunamuhin	Sunamuhin	534	2304	NA	No	No		Yes	No
1429	Odagaon	Magarbandha	Takarakhai	0	0	NA	No	No		Yes	No
1430	Odagaon	Ranganipatna	Talagodipali	149	544	NA	No	No		Yes	No

1431	Odagaon	Gotisahi	Tangara	0	0	NA	No	No		Yes	No
1432	Odagaon	Giridipali	Tantibhusapali	33	131	NA	No	No		Yes	No
1433	Odagaon	Goudaput	Tikarpali	116	459	NA	Yes	No		Yes	No
1434	Odagaon	Panchumu	Todibari	93	354	NA	No	No		Yes	No
1435	Odagaon	Giridipali	Totasahi	47	191	NA	No	No		Yes	No
1436	Odagaon	Banthapur	Tulabi	18	73	NA	Yes	No		Yes	No
1437	Odagaon	Komanda	Udaypur	291	1001	NA	Yes	No		Yes	No
1438	Odagaon	Ranganipalna	Upargodipali	36	126	NA	No	No		Yes	No
1439	Ranapur	Lodhachua	Adala	237	992	NA	Yes	No		Yes	No
1440	Ranapur	Balabhadrapur	Akhupadar	17	79	NA	Yes	No		Yes	No
1441	Ranapur	Khairpalli	Ambajhara	123	470	NA	Yes	No		Yes	No
1442	Ranapur	Gopalpur	Andharuamanta Singharpur	257	1113	NA	Yes	No		Yes	Yes
1443	Ranapur	Rajasunakhala	Ankulapalli	0	0	NA	Yes	No		Yes	No
1444	Ranapur	Brundabapur	Anlapali	12	67	NA	Yes	No		Yes	No
1445	Ranapur	Balabhadrapur	Arada	115	559	NA	Yes	No		Yes	No
1446	Ranapur	Kulasara	Arakhapalli	54	247	NA	Yes	No		Yes	No
1447	Ranapur	Raipada	Arjunapur	103	493	NA	Yes	No		Yes	No
1448	Ranapur	Gopalpur	Badabaramuli	197	882	NA	Yes	No		Yes	Yes
1449	Ranapur	Khairpalli	Badabhuin	220	956	NA	Yes	No		Yes	No
1450	Ranapur	Rankadeuli	Badabhuin	85	345	NA	Yes	No		Yes	No
1451	Ranapur	Bandhamunda	Badachakundajhar	7	41	NA	Yes	No		Yes	No

1452	Ranapur	Gadabanikilo	Badapathur	95	431	NA	Yes	No		Yes	Yes
1453	Ranapur	Narendrapur	Badhipatna	313	1424	NA	Yes	No		Yes	No
1454	Ranapur	Lodhachua	Bagala	291	1413	NA	Yes	No		Yes	No
1455	Ranapur	Bajrakota	Bajrakota	297	1395	NA	Yes	No		Yes	No
1456	Ranapur	Balabhadrapur	Balabhadrapur	49	228	NA	Yes	No		Yes	No
1457	Ranapur	Kasanda	Balabhadrapur	111	491	NA	Yes	No		Yes	No
1458	Ranapur	Raipada	Balarampur	50	260	NA	Yes	No		Yes	No
1459	Ranapur	Khairpalli	Balia	194	792	NA	Yes	No		Yes	No
1460	Ranapur	Brajarajapur	Bamada	153	678	NA	Yes	No		Yes	Yes
1461	Ranapur	Bandhamunda	Bandhamunda	17	59	NA	Yes	No		Yes	No
1462	Ranapur	Brajarajapur	Bankapur	113	421	NA	Yes	No		Yes	No
1463	Ranapur	Gourangapur	Baramula	123	878	NA	Yes	No		Yes	No
1464	Ranapur	Champape	Barangagadi	299	1326	NA	Yes	No		Yes	No
1465	Ranapur	Raipada	Barapalli	17	67	NA	Yes	No		Yes	No
1466	Ranapur	Kasanda	Barapalli	85	406	NA	Yes	No		Yes	No
1467	Ranapur	Balabhadrapur	Basantapur	26	156	NA	Yes	No		Yes	No
1468	Ranapur	Balabhadrapur	Basudia	217	971	NA	Yes	No		Yes	No
1469	Ranapur	Baunsgarh	Baunsagada	304	1437	NA	Yes	No		Yes	No
1470	Ranapur	Lodhachua	Bechhaparik oilama	0	0	NA	Yes	No		Yes	No
1471	Ranapur	Khairpalli	Belaguan	12	48	NA	Yes	No		Yes	No

1472	Ranapur	Champagarh	Benta	242	1216	NA	Yes	No		Yes	No
1473	Ranapur	Kulasara	Benudharpur	26	86	NA	Yes	No		Yes	No
1474	Ranapur	Bandhamunda	Betuli	11	68	NA	Yes	No		Yes	No
1475	Ranapur	Bandhamunda	Bhetabara	77	311	NA	Yes	No		Yes	No
1476	Ranapur	Gourangapur	Bilagadia	78	270	NA	Yes	No		Yes	No
1477	Ranapur	Gopalpur	Bimbadharpur	50	208	NA	Yes	No		Yes	No
1478	Ranapur	Narendrapur	Binodapada	148	740	NA	Yes	No		Yes	No
1479	Ranapur	Brundabanpur	Binodapada	140	611	NA	Yes	No		Yes	No
1480	Ranapur	Jhadapada	Bokakhai	256	1181	NA	Yes	No		Yes	No
1481	Ranapur	Mayurjhali	Borabarjhar	296	1475	NA	Yes	No		Yes	No
1482	Ranapur	Bandhamunda	Brahmankumei	16	78	NA	Yes	No		Yes	No
1483	Ranapur	Brajarajapur	Brajarajpur	73	337	NA	Yes	No		Yes	Yes
1484	Ranapur	Brundabanpur	Brajasundarpur	61	273	NA	Yes	No		Yes	No
1485	Ranapur	Kerandatan	Brundabanbiharipur	114	504	NA	Yes	No		Yes	No
1486	Ranapur	Brundabanpur	Brundabanpur	153	637	NA	Yes	No		Yes	No
1487	Ranapur	Champagarh	Champagada	310	1439	NA	Yes	No		Yes	No
1488	Ranapur	Champapedi	Champapedi	150	707	NA	Yes	No		Yes	No

1489	Ranapur	Brajarajapur	Champatipur	70	299	NA	Yes	No		Yes	Yes
1490	Ranapur	Chandapur	Chandapur (CT)	1124	5565	NA	Yes	No		Yes	Yes
1491	Ranapur	Brajarajapur	Chandrama deipur	29	126	NA	Yes	No		Yes	No
1492	Ranapur	Brundabanpur	Charapalli	3	12	NA	Yes	No		Yes	No
1493	Ranapur	Darpanarayanpur	Chhanchuni a	6	17	NA	Yes	No		Yes	No
1494	Ranapur	Bajrakota	Chhatipur	47	229	NA	Yes	No		Yes	No
1495	Ranapur	Narendrapur	Chintamani pur	8	31	NA	Yes	No		Yes	No
1496	Ranapur	Damasahi	Dadhara	21	92	NA	Yes	No		Yes	No
1497	Ranapur	Kasanda	Damodarpur	40	163	NA	Yes	No		Yes	No
1498	Ranapur	Damasahi	Damsahi	839	3591	NA	Yes	No		Yes	No
1499	Ranapur	Darpanarayanpur	Darpanarayanpur	294	1231	NA	Yes	No		Yes	No
1500	Ranapur	Damasahi	Dasipokhari	12	58	NA	Yes	No		Yes	No
1501	Ranapur	Darpanarayanpur	Dengajhari	39	176	NA	Yes	No		Yes	No
1502	Ranapur	Surukabadi	Derabaj	6	21	NA	Yes	No		Yes	No
1503	Ranapur	Balabhadrapur	Deuli	134	615	NA	Yes	No		Yes	No
1504	Ranapur	Kandapara	Dhamada	103	439	NA	Yes	No		Yes	No
1505	Ranapur	Narendrapur	Dihagan	165	843	NA	Yes	No		Yes	No
1506	Ranapur	Mahatapala	Dimiria	161	677	NA	Yes	No		Yes	No
1507	Ranapur	Bandhamunda	Dimiribadi	7	41	NA	Yes	No		Yes	No
1508	Ranapur	Kerandatan gi	Ektala	191	889	NA	Yes	No		Yes	No

1509	Ranapur	Patia	Gachhapatra	19	95	NA	Yes	No		Yes	No
1510	Ranapur	Gadabanikilo	Gadabanikila	256	1140	NA	Yes	No		Yes	No
1511	Ranapur	Brundabanpur	Gaijhar	52	201	NA	Yes	No		Yes	No
1512	Ranapur	Kasanda	Gambharikhola	72	273	NA	Yes	No		Yes	No
1513	Ranapur	Balabhadrapur	Ganbanikila	213	1017	NA	Yes	No		Yes	No
1514	Ranapur	Baunsgarh	Gaudiapada	75	312	NA	Yes	No		Yes	Yes
1515	Ranapur	Kasanda	Gaudiapada	190	845	NA	Yes	No		Yes	Yes
1516	Ranapur	Gourangapur	Gaurangpur	105	569	NA	Yes	No		Yes	No
1517	Ranapur	Gadabanikilo	Giridharapur	47	212	NA	Yes	No		Yes	No
1518	Ranapur	Patia	Girinda	34	164	NA	Yes	No		Yes	No
1519	Ranapur	Talakani	Gobardhanpur	37	133	NA	Yes	No		Yes	No
1520	Ranapur	Damasahi	Gobindchandrapur	13	55	NA	Yes	No		Yes	No
1521	Ranapur	Patia	Godasahi	65	257	NA	Yes	No		Yes	No
1522	Ranapur	Rankadeuli	Godimada	256	1153	NA	Yes	No		Yes	No
1523	Ranapur	Brajarajapur	Golapokhari	86	364	NA	Yes	No		Yes	No
1524	Ranapur	Gopalpur	Gopalpur	1064	4656	NA	Yes	No		Yes	Yes
1525	Ranapur	Lodhachua	Gopimohanpur	40	170	NA	Yes	No		Yes	No
1526	Ranapur	Darpanarayanpur	Gopinathpur	145	647	NA	Yes	No		Yes	No
1527	Ranapur	Kerandatangi	Gourchandrapur	176	838	NA	Yes	No		Yes	No
1528	Ranapur	Darpanarayan	Gundurabari	25	113	NA	Yes	No		Yes	No

		anapur											
1529	Ranapur	Gadabanikilo	Gundurria	73	332	NA	Yes	No		Yes		No	
1530	Ranapur	Kandapara	Gunduribadi	98	455	NA	Yes	No		Yes		No	
1531	Ranapur	Hansara	Hansara	313	1378	NA	Yes	No		Yes		Yes	
1532	Ranapur	Bajrakota	Haripur	67	344	NA	Yes	No		Yes		No	
1533	Ranapur	Surukabadi	Hatibadi	22	82	NA	Yes	No		Yes		No	
1534	Ranapur	Brajarajapur	Hinjalagadia	67	324	NA	Yes	No		Yes		No	
1535	Ranapur	Brajarajapur	Ichhapur	50	191	NA	Yes	No		Yes		No	
1536	Ranapur	Gourangapur	Jadupur	110	557	NA	Yes	No		Yes		No	
1537	Ranapur	Khatia	Jagannathprasad	27	122	NA	Yes	No		Yes		No	
1538	Ranapur	Narendrapur	Jalahari	5	27	NA	Yes	No		Yes		No	
1539	Ranapur	Bandhamunda	Jamuganda	99	496	NA	Yes	No		Yes		No	
1540	Ranapur	Kasanda	Jamusahi	128	581	NA	Yes	No		Yes		No	
1541	Ranapur	Raj Jankia	Jankia	588	2670	NA	Yes	No		Yes		No	
1542	Ranapur	Bandhamunda	Jaripada	25	119	NA	Yes	No		Yes		No	
1543	Ranapur	Chandapur	Jemadeipur	180	912	NA	Yes	No		Yes		No	
1544	Ranapur	Jhadapada	Jhadapada	339	1430	NA	Yes	No		Yes		No	
1545	Ranapur	Patia	Jiripada	103	558	NA	Yes	No		Yes		No	
1546	Ranapur	Mayurjhali	Jokagadia	30	113	NA	Yes	No		Yes		No	
1547	Ranapur	Patia	Kadamjhola	96	489	NA	Yes	No		Yes		No	
1548	Ranapur	Darpanarayanapur	Kakalama	221	975	NA	Yes	No		Yes		No	

1549	Ranapur	Kandapara	Kalamatia	88	352	NA	Yes	No		Yes	No
1550	Ranapur	Kandapara	Kandapada	201	879	NA	Yes	No		Yes	Yes
1551	Ranapur	Kasanda	Kandaragadia	62	259	NA	Yes	No		Yes	No
1552	Ranapur	Balabhadrapur	Kandarasingh	137	614	NA	Yes	No		Yes	No
1553	Ranapur	Kandhanayarh	Kandhanayarh	942	4671	NA	Yes	No		Yes	Yes
1554	Ranapur	Pimpala	Kankia	267	1263	NA	Yes	No		Yes	No
1555	Ranapur	Patia	Kantasiri	26	139	NA	Yes	No		Yes	No
1556	Ranapur	Kandapara	Karadapalla	185	813	NA	Yes	No		Yes	No
1557	Ranapur	Hansara	Karadapalli	177	700	NA	Yes	No		Yes	No
1558	Ranapur	Kasanda	Kasanda	323	1303	NA	Yes	No		Yes	No
1559	Ranapur	Kasanda	Katakapada	81	331	NA	Yes	No		Yes	Yes
1560	Ranapur	Champagharh	Katakasahar	113	587	NA	Yes	No		Yes	No
1561	Ranapur	Patia	Kendua	60	336	NA	Yes	No		Yes	No
1562	Ranapur	Pimpala	Kendupalli	47	222	NA	Yes	No		Yes	No
1563	Ranapur	Kerandatan	Kerendatan	203	929	NA	Yes	No		Yes	No
1564	Ranapur	Kulasara	Kesiapalli	83	356	NA	Yes	No		Yes	No
1565	Ranapur	Khairpalli	Khairapali	166	665	NA	Yes	No		Yes	No
1566	Ranapur	Damasahi	Khajuripadasahi	23	91	NA	Yes	No		Yes	No
1567	Ranapur	Bandhamunda	Khamana	9	49	NA	Yes	No		Yes	No
1568	Ranapur	Champape	Khandisi	206	946	NA	Yes	No		Yes	No
1569	Ranapur	Khatia	Khatia	1001	4113	NA	Yes	No		Yes	Yes
1570	Ranapur	Bajrakota	Khetribarapur	75	322	NA	Yes	No		Yes	No

1571	Ranapur	Raipada	Kiapala	48	216	NA	Yes	No		Yes	No
1572	Ranapur	Surukabadi	Kochiapalli	0	0	NA	Yes	No		Yes	No
1573	Ranapur	Surukabadi	Kodalpali	16	71	NA	Yes	No		Yes	No
1574	Ranapur	Lodhachua	Koilama	91	452	NA	Yes	No		Yes	No
1575	Ranapur	Baunsgarh	Kolathapan gi	45	182	NA	Yes	No		Yes	No
1576	Ranapur	Rajasunakh ala	Kotagada	200	838	NA	Yes	No		Yes	No
1577	Ranapur	Brundaban pur	Kotapokhari	2	6	NA	Yes	No		Yes	No
1578	Ranapur	Talakani	Kotapokhari	45	227	NA	Yes	No		Yes	No
1579	Ranapur	Raj Jankia	Krushnacha ndrapur	174	878	NA	Yes	No		Yes	No
1580	Ranapur	Gopalpur	Krushnapur	95	470	NA	Yes	No		Yes	No
1581	Ranapur	Kulasara	Kulasara	377	1433	NA	Yes	No		Yes	Yes
1582	Ranapur	Brajarajapu r	Kunjabana	148	733	NA	Yes	No		Yes	Yes
1583	Ranapur	Patia	Kusupalla	27	134	NA	Yes	No		Yes	No
1584	Ranapur	Kasanda	Kutunisila	140	678	NA	Yes	No		Yes	No
1585	Ranapur	Damasahi	Ladukeswar prasad	118	439	NA	Yes	No		Yes	No
1586	Ranapur	Bandhamu nda	Lakhamund uli	8	44	NA	Yes	No		Yes	No
1587	Ranapur	Balabhadra pur	Lakhapada	79	423	NA	Yes	No		Yes	No
1588	Ranapur	Brajarajapu r	Latara	288	1046	NA	Yes	No		Yes	No
1589	Ranapur	Mahatapala	Laxminaray anpur	97	362	NA	Yes	No		Yes	No
1590	Ranapur	Brundaban pur	Lekhanapur	338	1477	NA	Yes	No		Yes	No

1591	Ranapur	Lodhachua	Lodhachua	354	1389	NA	Yes	No		Yes	No
1592	Ranapur	Darpanarayanpur	Lunisahi	164	800	NA	Yes	No		Yes	No
1593	Ranapur	Mahatapala	Mahatapala	402	1828	NA	Yes	No		Yes	No
1594	Ranapur	Majhiakhanda	Majhiankhanda	224	860	NA	Yes	No		Yes	No
1595	Ranapur	Brundabanpur	Malipada	41	220	NA	Yes	No		Yes	No
1596	Ranapur	Rankadeuli	Malisahi	214	881	NA	Yes	No		Yes	No
1597	Ranapur	Lodhachua	Manapur	85	339	NA	Yes	No		Yes	No
1598	Ranapur	Mahatapala	Manapur	225	1077	NA	Yes	No		Yes	No
1599	Ranapur	Darpanarayanpur	Mardakota	101	359	NA	Yes	No		Yes	No
1600	Ranapur	Mayurjhali	Mayurjhalia	431	1925	NA	Yes	No		Yes	No
1601	Ranapur	Kerandatan	Muktapur	222	954	NA	Yes	No		Yes	No
1602	Ranapur	Surukabadi	Musajhari	24	109	NA	Yes	No		Yes	No
1603	Ranapur	Talakani	Nachhipur	103	464	NA	Yes	No		Yes	No
1604	Ranapur	Champape	Nagajhar	21	101	NA	Yes	No		Yes	No
1605	Ranapur	Champape	Nakithana	105	507	NA	Yes	No		Yes	No
1606	Ranapur	Champape	Namagaria	81	300	NA	Yes	No		Yes	No
1607	Ranapur	Balabhadrapur	Nandapur	138	607	NA	Yes	No		Yes	No
1608	Ranapur	Narasinghpur	Narasinghpur	404	1816	NA	Yes	No		Yes	No
1609	Ranapur	Narendrapur	Narendrapur	361	1534	NA	Yes	No		Yes	No
1610	Ranapur	Bandhamu	Nathapur	39	149	NA	Yes	No		Yes	No

		nda											
1611	Ranapur	Narasinghpur	Natima	168	773	NA	Yes	No		Yes		No	
1612	Ranapur	Surukabadi	Nelibadi	5	23	NA	Yes	No		Yes		No	
1613	Ranapur	Bandhamunda	Nelipada	19	99	NA	Yes	No		Yes		No	
1614	Ranapur	Narasinghpur	Nihalaprasad	82	319	NA	Yes	No		Yes		No	
1615	Ranapur	Mahatapala	Niladripur	43	192	NA	Yes	No		Yes		No	
1616	Ranapur	Kulasara	Nilapali	88	351	NA	Yes	No		Yes		No	
1617	Ranapur	Kulasara	Nirakarapur	9	39	NA	Yes	No		Yes		No	
1618	Ranapur	Rajasunakhala	Nrasinghpur tangisahi	317	1587	NA	Yes	No		Yes		No	
1619	Ranapur	Bandhamunda	Nuagan	1	6	NA	Yes	No		Yes		No	
1620	Ranapur	Kerandatan gi	Nuapada	219	939	NA	Yes	No		Yes		No	
1621	Ranapur	Majhiakhanda	Nuapalli	186	841	NA	Yes	No		Yes		No	
1622	Ranapur	Majhiakhanda	Odapala	78	367	NA	Yes	No		Yes		No	
1623	Ranapur	Raj Jankia	Ostapada	175	724	NA	Yes	No		Yes		No	
1624	Ranapur	Damasahi	Padhanajhola	57	253	NA	Yes	No		Yes		No	
1625	Ranapur	Champape di	Paikabhuin	31	171	NA	Yes	No		Yes		No	
1626	Ranapur	Patia	Paikasahi	78	356	NA	Yes	No		Yes		No	
1627	Ranapur	Damasahi	Panagaonpalli	50	184	NA	Yes	No		Yes		No	
1628	Ranapur	Raipada	Panaspur	14	60	NA	Yes	No		Yes		No	
1629	Ranapur	Lodhachua	Pataberana	134	569	NA	Yes	No		Yes		No	

1630	Ranapur	Brajarajapur	Patana	0	0	NA	Yes	No		Yes	No
1631	Ranapur	Talakani	Patapur	51	206	NA	Yes	No		Yes	No
1632	Ranapur	Majhiakhanda	Patharapunji	55	216	NA	Yes	No		Yes	No
1633	Ranapur	Patia	Patia	292	1335	NA	Yes	No		Yes	No
1634	Ranapur	Pimpala	Pimpala	254	1134	NA	Yes	No		Yes	No
1635	Ranapur	Rajasunakhala	Pokasungha	12	40	NA	Yes	No		Yes	No
1636	Ranapur	Talakani	Radhamohanapur	34	146	NA	Yes	No		Yes	No
1637	Ranapur	Raipada	Raipada	285	1369	NA	Yes	No		Yes	Yes
1638	Ranapur	Kandapara	Rajaballabhapur	45	195	NA	Yes	No		Yes	No
1639	Ranapur	Lodhachua	Rajanagar	193	876	NA	Yes	No		Yes	No
1640	Ranapur	Rajasunakhala	Rajasunakhala (CT)	1280	6299	NA	Yes	No		Yes	No
1641	Ranapur	Gopalpur	Ramachandrapur	252	1048	NA	Yes	No		Yes	Yes
1642	Ranapur	Rajasunakhala	Ramabila	242	1203	NA	Yes	No		Yes	No
1643	Ranapur	Patia	Randa	77	362	NA	Yes	No		Yes	No
1644	Ranapur	Raipada	Ranigadia	19	90	NA	Yes	No		Yes	No
1645	Ranapur	Rankadeuli	Rankadeuli	327	1516	NA	Yes	No		Yes	No
1646	Ranapur	Bandhamunda	Ranla	26	95	NA	Yes	No		Yes	No
1647	Ranapur	Bandhamunda	Rautarapur	30	128	NA	Yes	No		Yes	No
1648	Ranapur	Baunsgarh	Sampada	11	55	NA	Yes	No		Yes	No
1649	Ranapur	Bandhamunda	Sanachakundajhar	45	157	NA	Yes	No		Yes	No

1650	Ranapur	Khairpalli	Sanakila	94	360	NA	Yes	No		Yes	No
1651	Ranapur	Gadabanikilo	Sanapathurila	87	367	NA	Yes	No		Yes	No
1652	Ranapur	Bandhamunda	Sanatulubi	26	98	NA	Yes	No		Yes	No
1653	Ranapur	Bandhamunda	Sankhajodi	32	163	NA	Yes	No		Yes	No
1654	Ranapur	Bajrakota	Sankhamula	196	712	NA	Yes	No		Yes	No
1655	Ranapur	Narasinghpur	Santarapur	89	415	NA	Yes	No		Yes	No
1656	Ranapur	Lodhachua	Sarangadharapur	51	257	NA	Yes	No		Yes	No
1657	Ranapur	Bandhamunda	Seketasala	4	21	NA	Yes	No		Yes	No
1658	Ranapur	Brajarajapur	Shyamaghanpur	126	522	NA	Yes	No		Yes	No
1659	Ranapur	Surukabadi	Sinduria	13	70	NA	Yes	No		Yes	No
1660	Ranapur	Majhiakhandanda	Sinduria	755	3237	NA	Yes	No		Yes	No
1661	Ranapur	Champagarah	Srikrishnapur	164	754	NA	Yes	No		Yes	No
1662	Ranapur	Bajrakota	Srikrushnapur	70	312	NA	Yes	No		Yes	No
1663	Ranapur	Bandhamunda	Srikuti	11	48	NA	Yes	No		Yes	No
1664	Ranapur	Kandapara	Sukal	123	587	NA	Yes	No		Yes	No
1665	Ranapur	Surukabadi	Surukabadi	278	1216	NA	Yes	No		Yes	No
1666	Ranapur	Balabhadrapur	Surukabadi	60	267	NA	Yes	No		Yes	No
1667	Ranapur	Bandhamunda	Tabhadihi	8	28	NA	Yes	No		Yes	No
1668	Ranapur	Talakani	Talakani	279	1247	NA	Yes	No		Yes	Yes

1669	Ranapur	Khatia	Tanaka	0	0	NA	Yes	No		Yes	No
1670	Ranapur	Khatia	Tanakapali	0	0	NA	Yes	No		Yes	No
1671	Ranapur	Khairpalli	Taria	127	560	NA	Yes	No		Yes	No
1672	Ranapur	Gourangapur	Thananagar	132	602	NA	Yes	No		Yes	No
1673	Ranapur	Surukabadi	Thanapali	191	789	NA	Yes	No		Yes	No
1674	Ranapur	Surukabadi	Thanapalipatana	88	349	NA	Yes	No		Yes	No
1675	Ranapur	Bandhamunda	Tikiraipada	15	78	NA	Yes	No		Yes	No
1676	Ranapur	Damasahi	Tulbi	34	148	NA	Yes	No		Yes	No
1677	Ranapur	Bandhamunda	Ukutakumei	8	36	NA	Yes	No		Yes	No
1678	Ranapur	Kerandatanagi	Upendrapur	89	416	NA	Yes	No		Yes	No
1679	Ranapur	Gopalpur	Wainlorautapur	108	491	NA	Yes	No		Yes	No
1680	Ranapur	Bandhamunda	Waupada	4	18	NA	Yes	No		Yes	No
1681	Khandapada NAC	NA	Ward No.1	197	1042	NA	Yes	No		Yes	Yes
1682	Khandapada NAC	NA	Ward No.2	133	696	NA	No	No		Yes	Yes
1683	Khandapada NAC	NA	Ward No.3	153	688	NA	No	No		Yes	Yes
1684	Khandapada NAC	NA	Ward No.4	119	618	NA	No	No		Yes	Yes
1685	Khandapada NAC	NA	Ward No.5	122	552	NA	No	No		Yes	Yes

1686	Khandapa da NAC	NA	Ward No.6	118	566	NA	No	No		Yes	Yes
1687	Khandapa da NAC	NA	Ward No.7	95	583	NA	No	No		Yes	Yes
1688	Khandapa da NAC	NA	Ward No.8	139	689	NA	No	Yes	Badajoda	Yes	Yes
1689	Khandapa da NAC	NA	Ward No.9	156	687	NA	No	No		Yes	Yes
1690	Khandapa da NAC	NA	Ward No.10	118	518	NA	No	No		Yes	Yes
1691	Khandapa da NAC	NA	Ward No.11	182	922	NA	No	No		Yes	Yes
1692	Khandapa da NAC	NA	Ward No.12	161	666	NA	Yes	No		Yes	Yes
1693	Khandapa da NAC	NA	Ward No.13	184	811	NA	Yes	No		Yes	Yes
1694	Dasapalla NAC	NA	Ward No.1	275	960	NA	Yes	No		Yes	Yes
1695	Dasapalla NAC	NA	Ward No. 2	195	530	NA	Yes	No		Yes	No
1696	Dasapalla NAC	NA	Ward No.3	170	470	NA	Yes	No		Yes	No
1697	Dasapalla NAC	NA	Ward No.6	210	1050	NA	No	No		Yes	Yes
1698	Dasapalla NAC	NA	Ward No.7	198	855	NA	Yes	No		Yes	No
1699	Dasapalla NAC	NA	Ward No.8	307	1020	NA	Yes	No		Yes	No

1700	Dasapalla NAC	NA	Ward No.9	275	1150	NA	Yes	No		Yes	No
1701	Dasapalla NAC	NA	Ward No.10	320	1300	NA	Yes	No		Yes	Yes
1702	Dasapalla NAC	NA	Ward No.11	320	1600	NA	No	No		Yes	Yes
1703	Dasapalla NAC	NA	Ward No.12	360	1800	NA	No	No		Yes	Yes
1704	Dasapalla NAC	NA	Ward No.13	250	995	NA	Yes	No		Yes	No
1705	Dasapalla NAC	NA	Ward No.16	360	1420	NA	Yes	No		Yes	No
1706	Nayagarh NAC	NA	Ward No.1	306	1269	NA	No	No		No	Yes
1707	Nayagarh NAC	NA	Ward No. 2	533	2048	NA	No	No		No	Yes
1708	Nayagarh NAC	NA	Ward No.3	378	1563	NA	No	No		No	Yes
1709	Nayagarh NAC	NA	Ward No.4	144	700	NA	No	No		No	Yes
1710	Nayagarh NAC	NA	Ward No.5	151	695	NA	No	No		No	Yes
1711	Nayagarh NAC	NA	Ward No.6	275	1171	NA	No	No		No	Yes
1712	Nayagarh NAC	NA	Ward No.7	235	1020	NA	No	No		No	Yes
1713	Nayagarh NAC	NA	Ward No.8	186	849	NA	No	No		No	Yes

1714	Nayagarh NAC	NA	Ward No.9	225	918	NA	Yes		No			No		Yes
1715	Nayagarh NAC	NA	Ward No.10	583	2365	NA	No		No			No		Yes
1716	Nayagarh NAC	NA	Ward No.11	419	1621	NA	No		No			No		Yes
1717	Nayagarh NAC	NA	Ward No.12	301	1377	NA	No		No			No		Yes
1718	Nayagarh NAC	NA	Ward No.13	320	17017	NA	No		No			No		Yes
1719	Ranapur NAC	NA	Ward No.1	260	1385	NA	Yes		No			Yes		Yes
1720	Ranapur NAC	NA	Ward No. 2	129	1117	NA	Yes		No			Yes		Yes
1721	Ranapur NAC	NA	Ward No.3	105	885	NA	Yes		No			Yes		Yes
1722	Ranapur NAC	NA	Ward No.4	69	569	NA	Yes		No			Yes		Yes
1723	Ranapur NAC	NA	Ward No.5	126	801	NA	Yes		No			Yes		Yes
1724	Ranapur NAC	NA	Ward No.6	144	1040	NA	Yes		No			Yes		Yes
1725	Ranapur NAC	NA	Ward No.7	139	884	NA	Yes		No			Yes		Yes
1726	Ranapur NAC	NA	Ward No.8	112	1214	NA	Yes		No			Yes		Yes
1727	Ranapur NAC	NA	Ward No.9	152	1364	NA	Yes		No			Yes		Yes

1728	Ranapur NAC	NA	Ward No.10	147	1127	NA	Yes		No			Yes		Yes
1729	Ranapur NAC	NA	Ward No.11	159	1140	NA	Yes		No			Yes		Yes
1730	Ranapur NAC	NA	Ward No.12	147	1125	NA	Yes		No			Yes		Yes
1731	Ranapur NAC	NA	Ward No.13	121	1060	NA	Yes		No			Yes		Yes
1732	Ranapur NAC	NA	Ward No.14	110	790	NA	Yes		No			Yes		Yes
1733	Ranapur NAC	NA	Ward No.15	172	1220	NA	Yes		No			Yes		Yes

[The village wise list is maintained in excel format]

Table 69-Drought Prone villages of Nayagarh					
Sl. No.	Name of the Block/ ULB	Name of the GP	Name of the Village/ Ward	Whether Drought prone	If Yes then mention the Cultivable Area in Ha.
1	Bhapur	Baghuapalli	Ainsiakhola	Yes	26.71
2		Chakradharprasad	Anandapur	Yes	35.41
3		Nimani	Arakhapalli	Yes	71.01
4		Karabara	Badabara	Yes	32.1
5		Nimani	Badabhuin	Yes	57.12
6		Badasahara	Badasahara	Yes	510.04
7		Rakama	Badilo	Yes	27.22
8		Baghuapalli	Baghuapalli	Yes	91.17
9		Baigunia	Baigunia	Yes	87.94
10		Baghuapalli	Baladianuagaon	Yes	169.67
11		Badasahara	Baliapata	Yes	76.59
12		Baghuapalli	Bandhadwar	Yes	23.53
13		Salapada	Barabati	Yes	59.7
14		Bijipur	Barakahania	Yes	6.95
15		Kainfullia	Baraput	Yes	67.37
16		Baunsabati	Baunsabati	Yes	175.56
17		Golapokhari	Begunia	Yes	74.47
18		Bhagabanpur	Betakholi	Yes	35.92
19		Bhagabanpur	Bhagabanpur	Yes	46.83
20		Bhapur	Bhapur	Yes	136.52
21		Dhanachangada	Bhogada	Yes	137.58
22		Bhagabanpur	Bhokilapada	Yes	21.33
23		Bijipur	Bijipur	Yes	56.48
24		Baigunia	Boragaon	Yes	240.81
25		Chakradharprasad	Chakradharprasad	Yes	221.66
26		Baunsabati	Chhelia	Yes	82.42
27		Baghuapalli	Dhalabandha	Yes	38.57
28		Baigunia	Dhalabandha	Yes	129.31
29		Dhanachangada	Dhanachangada	Yes	69.89
30		Kainfullia	Duadia	Yes	72.37
31		Bijipur	Dubapalli	Yes	51.86
32		Bhapur	Elapada	Yes	118.63
33		Fategarh	Fategarh	Yes	282.72

34	Chakradharprasad	Gobardhanprasad	Yes	182.42
35	Golapokhari	Golapokhari	Yes	127.4
36	Badasahara	Gopalprasad	Yes	65.63
37	Kainfullia	Gopinathpur	Yes	3.78
38	Karabara	Gudupada	Yes	13.99
39	Padmabati	Hanumantaprasad	Yes	60.99
40	Padmabati	Hatuary	Yes	50.32
41	Bhapur	Jaharkot	Yes	44.3
42	Baigunia	Jakalapalli	Yes	22.58
43	Badasahara	Jamusahi	Yes	26.94
44	Badasahara	Jamusahi Patana	Yes	15.92
45	Sasan	Jasobantapur	Yes	4.52
46	Padmabati	Jhagadapada	Yes	48.26
47	Bijipur	Jhatiapalli	Yes	184.33
48	Kainfullia	Kainfullia	Yes	3.66
49	Baunsabati	Kainthapokhari	Yes	48.49
50	Dhanachangada	Kalatangi	Yes	75.36
51	Dhanachangada	Kaliapalli	Yes	12.3
52	Nimani	Kalikaprasad	Yes	63.74
53	Karabara	Karabara	Yes	236.43
54	Golapokhari	Karadapalli	Yes	24.4
55	Patharachakada	Kendupalli	Yes	137.83
56	Salapada	Kendupalli	Yes	87.92
57	Baigunia	Kesarsingh	Yes	39.15
58	Bhapur	Khairagadia	Yes	31.72
59	Patharachakada	Khajuria	Yes	16.47
60	Bhagabanpur	Khalipatana	Yes	2.05
61	Dhanachangada	Khaparamalla	Yes	0.8
62	Baigunia	Khuntupada	Yes	61.92
63	Salapada	Kismat Kendupalli	Yes	27.4
64	Baigunia	Kunjabanprasad	Yes	31.73
65	Baigunia	Kunjabiharipur Sasan	Yes	12.79
66	Dhanachangada	Laxmiprasad	Yes	76.71
67	Bhagabanpur	Liniauti	Yes	51.13
68	Patharachakada	Madhapur	Yes	296.94
69	Dhanachangada	Mahulaberana	Yes	110.41
70	Bhapur	Mahulia	Yes	51.53
71	Bijipur	Maliberini	Yes	64.71
72	Bhapur	Mandaraberini	Yes	24.89
73	Salapada	Manibandha	Yes	24.92
74	Fategarh	Manipur	Yes	162.18

75		Karabara	Manitri	Yes	46.75
76		Baunsabati	Marada	Yes	85.58
77		Salapada	Mardabadi	Yes	95.52
78		Golapokhari	Marichhia	Yes	47.88
79		Salapada	Mituani	Yes	69.62
80		Badasahara	Nakadehin	Yes	36.02
81		Karabara	Nandabara	Yes	13.38
82		Bhapur	Nihalprasad	Yes	58.77
83		Golapokhari	Nilakanthaprasad	Yes	240.83
84		Nimani	Nimani	Yes	117.75
85		Salapada	Nuagaon	Yes	50.43
86		Baigunia	Nuapalli	Yes	75.55
87		Baghuapalli	Olash	Yes	209.45
88		Padmabati	Padmabati	Yes	2.92
89		Baghuapalli	PaichaBasantapur	Yes	7.57
90		Salapada	Pana Barabati	Yes	17.11
91		Fategarh	Parbatipur	Yes	61.1
92		Golapokhari	Pathapur	Yes	41.12
93		Patharachakada	Patharachakada	Yes	87.84
94		Baghuapalli	Patharapunji	Yes	78.00
95		Baghuapalli	Patharapunji	Yes	62.3
96		Fategarh	Pithakhai	Yes	55.64
97		Baunsabati	Podasahi	Yes	104.5
98		Baghuapalli	Pursottamprasad	Yes	113.1
99		Rakama	Rakama	Yes	133.29
100		Badasahara	Rampada	Yes	328.55
101		Golapokhari	Salabani	Yes	33.96
102		Rakama	Salajharia	Yes	53.56
103		Salapada	Salapada	Yes	70.01
104		Badasahara	Sanasahara	Yes	52.75
105		Sasan	Sasan	Yes	194.12
106		Baghuapalli	Suamadhipa	Yes	32.07
107		Bijipur	Sukapokhari	Yes	62.15
108		Bijipur	Sunakhala	Yes	49.84
109		Padmabati	Talarada	Yes	79.71
110		Golapokhari	Tarabalo	Yes	34.04
111		Bhagabanpur	Tikiripada	Yes	31.97
112		Bhagabanpur	Tulasipur	Yes	18.95
113	Gania	Adakata	Adakata	Yes	46.362
114		Chhamundia	Badamul	Yes	21.74
115		Badasilinga	Badasilinga	Yes	54.11

116	Chhamundia	Bahali	Yes	1.64
117	Badasilinga	Bankajhari	Yes	104.83
118	Chhamundia	Barapali	Yes	24.902
119	Badasilinga	Bedadi	Yes	11.22
120	Kishoreprasad	Belapada Bechhapuri	Yes	56.595
121	Belapadapatna	Belapadapatna	Yes	37.145
122	Chhamundia	Bentapada	Yes	15.348
123	Chhamundia	Bethiasahi	Yes	5.59
124	Chhamundia	Bhagamunda	Yes	25.635
125	Belapadapatna	Bijayanagar	Yes	8.68
126	Karadapada	Bindhyagiri	Yes	22.228
127	Badasilinga	Buriapaju	Yes	19.49
128	Chhamundia	Chhadamul	Yes	80.101
129	Chhamundia	Chhamundia	Yes	51.983
130	Badasilinga	Damaghati	Yes	23.17
131	Rasanga	Dankarisahi	Yes	95.996
132	Belapadapatna	Dasipur	Yes	137.85
133	Badasilinga	Dhipasahi	Yes	23.31
134	Chhamundia	Dhobabarei	Yes	30.417
135	Adakata	Dhuanamada	Yes	79.236
136	Badasilinga	Dhuapaju	Yes	9.43
137	Chhamundia	Diakana	Yes	6.07
138	Badasilinga	Dusing	Yes	88.14
139	Gania	Erandipathar	Yes	62.429
140	Gania	Gania	Yes	110.478
141	Badasilinga	Geragedi	Yes	7.31
142	Badasilinga	Gochhabari	Yes	14.43
143	Rasanga	Gochhabari	Yes	74.975
144	Kishoreprasad	Gokul	Yes	7.457
145	Kishoreprasad	Gopalprasad	Yes	2.065
146	Karadapada	Gopalpur	Yes	82.467
147	Karadapada	Gopiballavpur	Yes	48.051
148	Karadapada	Goudatumandi	Yes	51.899
149	Karadapada	Gunduribari	Yes	26.73
150	Kishoreprasad	Hariharpur@Nangalkanta	Yes	162.364
151	Chhamundia	Haripur	Yes	57.842
152	Badasilinga	Idei	Yes	4.66
153	Badasilinga	Indagadu	Yes	6.35
154	Kishoreprasad	Indipata	Yes	121.866
155	Chhamundia	Iswarpur	Yes	22.874
156	Adakata	Jagannathprasad	Yes	251.247

157	Badasilinga	Jamujhola	Yes	2.75
158	Badasilinga	Janakajhali	Yes	8.77
159	Chhamundia	Jasipur	Yes	27.882
160	Rasanga	Kadua	Yes	31.858
161	Adakata	Kakudikhola	Yes	64.56
162	Karadapada	Kalasimili	Yes	25.173
163	Kishoreprasad	Kaliapada	Yes	126.802
164	Badasilinga	Kanapaju	Yes	3.46
165	Chhamundia	Kandhajilinda	Yes	38.86
166	Chhamundia	Kanipokhari	Yes	10.01
167	Belapadapatna	Karadamundia	Yes	2.061
168	Karadapada	Karadapada	Yes	43.093
169	Adakata	Kenduabida	Yes	91.949
170	Badasilinga	Kendudhipa	Yes	3.65
171	Kishoreprasad	Khalisara	Yes	43.462
172	Chhamundia	Kimbhirakhani	Yes	29.789
173	Adakata	Krushnapalli	Yes	78.409
174	Badasilinga	Kuchumara	Yes	12.4
175	Badasilinga	Kumuri	Yes	3.12
176	Chhamundia	Kuturi	Yes	9.85
177	Chhamundia	Mahanpada	Yes	49.04
178	Chhamundia	Mahukan	Yes	24.777
179	Badasilinga	Malasapadar	Yes	12.59
180	Rasanga	Malatiput	Yes	142.36
181	Chhamundia	Malisahi	Yes	15.82
182	Chhamundia	Maskajholi	Yes	23.47
183	Chhamundia	Muduligadia	Yes	11.47
184	Badasilinga	Mushugoda	Yes	3.26
185	Karadapada	Narayanprasad	Yes	33.033
186	Karadapada	Nuagaon	Yes	39.597
187	Karadapada	Nuapada	Yes	89.119
188	Badasilinga	Osamaska	Yes	12.32
189	Rasanga	Ostia	Yes	92.49
190	Kishoreprasad	Pandarasinga	Yes	86.23
191	Kishoreprasad	Patanda	Yes	88.794
192	Rasanga	Patikata	Yes	60.161
193	Kishoreprasad	Paturia	Yes	26.417
194	Badasilinga	Purunapani	Yes	4.34
195	Karadapada	Ragadisahi	Yes	44.054
196	Chhamundia	Raigadia	Yes	17.66
197	Chhamundia	Rajingi	Yes	33.121

198		Chhamundia	Ranikhola	Yes	0.4	
199		Rasanga	Rasanga	Yes	150.328	
200		Belapadapatna	Rautapadapatna	Yes	29.089	
201		Belapadapatna	Rautpada	Yes	48.364	
202		Badasilinga	Rekadi	Yes	5.31	
203		Badasilinga	Sagadabhanga	Yes	9.26	
204		Badasilinga	Sakatapalli	Yes	4.92	
205		Badasilinga	Sakini	Yes	19.43	
206		Badasilinga	Salapaganda	Yes	4.45	
207		Badasilinga	Sanasilinga	Yes	3.4	
208		Badasilinga	Senpari	Yes	20.47	
209		Badasilinga	Serenda	Yes	9.26	
210		Badasilinga	Sikargochha	Yes	28.86	
211		Belapadapatna	Taila	Yes	47.611	
212		Adakata	Tamarjhula	Yes	33.097	
213		Badasilinga	Tolakapatia	Yes	9.3	
214		Badasilinga	Tudungi	Yes	2.53	
215		Karadapada	Tumandi	Yes	1.733	
216	Khandapara		Jadunathpur	Yes	151.000	
217			Udayapur	Yes	50.500	
218			Ostia	Yes	72.000	
219			Banamalipur	Yes	222.500	
220			Ramachandraprasad	Yes	49.000	
221			Jagannathpur	Yes	4.800	
222			Purusottampur	Yes	3.500	
223			Basantapur	Yes	77.000	
224			Manikpur	Yes	17.400	
225			Jalahari	Yes	26.100	
226			Basudebpur	Yes	86.000	
227			Banamalipur	Bahada	Yes	57.000
228				Ranichhelli	Yes	162.030
229				Khuntubati	Yes	8.500
230				Mardarajprasad	Yes	52.000
231				Nuagohiriapada	Yes	3.100
232				Mangalapur	Yes	40.500
233				Gohiriapada	Yes	169.000
234			Ranichhelli	Kalapangi	Yes	139.000
235				Jagannathprasad	Yes	202.000
236			Kaduapada-2	Yes	63.000	
237			Kaduapada-1	Yes	0.530	
238			Kuahara	Yes	112.000	
239			Mahulapada	Yes	88.000	
240		Jagannathprasad	Darada	Yes	57.460	

241			Hatakata	Yes	10.500	
242			Gunthuni-2	Yes	13.700	
243		Badabanapur	Baragudimundia	Yes	14.920	
244			Banjhapalli	Yes	12.570	
245			Bhramarbarprasad	Yes	107.070	
246			Badabanapur	Yes	91.300	
247			Chhotabanapur	Yes	38.410	
248			Pendragadia	Yes	48.640	
249			Barakhola	Yes	80.300	
250			Kumundi	Yes	51.050	
251			Ratanapur	Yes	41.020	
252			Ghanasalia	Yes	100.420	
253			Chaitanapur	Yes	63.430	
254			Tankupada	Yes	68.890	
255			Nrusinghpurpatana	Yes	8.360	
256			Nayanasagar	Yes	39.440	
257			Sidhamula	Sidhamula	Yes	78.480
258				Ghodamaridwar	Yes	55.240
259				Balaramprasad	Yes	229.340
260		Kanasing		Yes	64.990	
261		Rajakiari		Yes	107.470	
262		Hatiapalli		Yes	37.430	
263		Barapurikia		Yes	22.170	
264		Nagajhar		Yes	42.650	
265	Kantilo	1	Kantilo	Yes	75.490	
266		2	Patakukuta	Yes	117.320	
267	Koska	1	Dukhapalli	Yes	80.971	
268		2	Balabhadraprasad	Yes	105.263	
269		3	Ratakhandi	Yes	4.676	
270		4	Solapokhari	Yes	18.218	
271		5	Sapua	Yes	14.170	
272		6	Luharakhani	Yes	19.639	
273		7	Rogabad	Yes	15.850	
274		8	Ramachandrapur	Yes	22.267	
275		9	Saradhapur	Yes	48.056	
276		10	Anlapata	Yes	121.457	
277		11	Madhupur	Yes	80.971	
278		12	Koska	Yes	72.874	
279		13	Krushnapalli			
280		14	Singibari	Yes	80.161	
281		15	Raimba	Yes	24.291	
282		16	Badapokharia	Yes	2.408	
283		17	Pankala	Yes	14.170	

284		18	Kandhapatharapalli	Yes	28.340
285		19	Pathara	Yes	56.680
286		20	Singapur	Yes	26.242
287		21	Kusumada	Yes	12.145
288		22	Guriabari	Yes	5.659
289		23	Jakala	Yes	121.457
290	Kumbarapada	1	Kumbharapada	Yes	364.372
291		2	Badabhuin	Yes	82.995
292		3	Khadagprasad	Yes	28.724
293	Rayat Dholomara	1	Kendupalli	Yes	11.157
294		2	Kutukuni	Yes	42.813
295		3	Barapalli	Yes	117.004
296		4	Kandhamirigi	Yes	26.315
297		5	Nrusninghprasad	Yes	23.315
298		6	Rayati Dholomara	Yes	161.943
299		7	Mainshibindha	Yes	69.230
300		8	Paik-Dholomara	Yes	64.777
301	Gadiasahi	1	Gadiasahi	Yes	32.793
302		2	Patharaganda	Yes	58.704
303		3	Pitamahula	Yes	14.170
304		4	Kunjabelli	Yes	54.655
305		5	Rakesia	Yes	64.777
306		6	Sadhuapalli	Yes	107.287
307		7	Sarapokhari	Yes	33.603
308		8	Natabarapursasan	Yes	131.157
309	Kiajhar	1	Takeria	Yes	4.858
310		2	Budhijharisana	Yes	6.072
311		3	Badajhada	Yes	12.145
312		4	Sarenda	Yes	18.218
313		5	Petapalli	Yes	82.995
314		6	Badakhajuria	Yes	42.510
315		7	Sanakhajuria	Yes	76.923
316		8	Bhanapalli	Yes	20.052
317		9	Panasapadara	Yes	4.048
318		10	Giridipalli	Yes	78.974
319		11	Satagochhia	Yes	6.072
320		12	Manikpur	Yes	8.502
321		13	Bhodangapalli	Yes	29.149
322		14	Kiajhar	Yes	234.817
323		15	Jakalapalli	Yes	7.923
324		16	Gochhabari	Yes	38.866
325		17	Koduanpalli	Yes	38.461

326		18	Mangarajpur	Yes	82.995
327		19	Serajanga	Yes	46.558
328	Singhapada	1	Singhapada	Yes	127.712
329		2	Khuntubandha	Yes	89.068
330		3	Bedaki	Yes	59.514
331		4	Kunjabihariprasad	Yes	79.947
332		5	Baraganda	Yes	71.659
333		6	Dattapokhari	Yes	135.627
334		7	Nuagaon	Yes	137.651
335		8	Kutunisira	Yes	15.789
336		9	Tikiribari	Yes	4.858
337		10	Sambarabindha	Yes	84.615
338		11	Nuapalli	Yes	48.987
339		12	Hariharprasad	Yes	113.360
340	Gunthuni	1	Gunthuni-1 (Chandiprasad)	Yes	694.400
341		2	Analamada	Yes	89.840
342		3	Raghunathpur		
343	Jogiapalli	1	Jogiapalli	Yes	326.020
344		2	Laxmiprasad	Yes	248.260
345		3	Jamusahi	Yes	32.190
346		4	Tangisahi Nuagaon	Yes	32.130
347		5	Krushnaprasad	Yes	71.100
348		6	Barabankakhesara	Yes	9.170
349		7	Tentuliapalli	Yes	71.690
350		8	Balaspada	Yes	14.060
351		9	Budhijharibada	Yes	23.000
352		10	Badahamara	Yes	20.370
353	Ranipada	1	Ranipada	Yes	426.370
354		2	Gopalipada	Yes	82.120
355		3	Subalaya	Yes	43.160
356	Sikharpur	1	Sikharpur		
357		2	Barapalli		
358		3	Indigadia	Yes	18.210
359		4	Putukasahi	Yes	17.250
360		5	Gandasahi	Yes	10.780
361		6	Ujalanga	Yes	68.340
362	Benagadia	1	Benagadia	Yes	110.920
363		2	Kadua		
364		3	Muraripur	Yes	3.450
365		4	Patharadwar	Yes	161.880
366		5	Tentuliapalli	Yes	34.640
367		6	Madhabereni		

368		7	Barakoli	Yes	75.860
369		8	Patabarakoli	Yes	12.050
370		9	Ramachandiprasad	Yes	3.120
371		10	Gopinathpur	Yes	155.060
372		11	Ijjat Ghodamari	Yes	26.020
373		12	Ghodamari Nuagoan	Yes	11.850
374		13	Mareikan	Yes	120.620
375	Bodasa	1	Bodasa	Yes	88.050
376		2	Gouda Bodasa	Yes	1.140
377		3	Golasahi	Yes	56.800
378		4	Pananuagoan	Yes	49.710
379		5	Padiabhanga	Yes	387.190
380	Mardarajpur	1	Mardarajpur	Yes	0.510
381		2	Choupalli	Yes	11.460
382		3	Harichandanapur	Yes	46.750
383		4	Salajharia	Yes	71.610
384		5	Giridipatana	Yes	0.220
385	Khalisahi	1	Baradabari		
386		2	Ichhapur		
387		3	Kotopokhari	Yes	332.643
388		4	Giridharipur	Yes	23.486
389		5	Khalisahi	Yes	7.306
390		6	Singhimundia	Yes	29.140
391		7	Kismat-Ichhapur		
392		8	Punia	Yes	172.685
393	Salajharia	1	Salajharia	Yes	53.833
394		2	Kusumitara	Yes	36.854
395		3	Sahasapur		
396		4	Kunjabiharipur		
397		5	Kaithapalli		
398	N.A.C. (Khandapada)	1	Khandapada/ Ward No. 1 to 13		
399		2	Golapokhari/ Ward No. 12	Yes	48.810
400		3	Khalakhala/ Ward No. 12	Yes	9.718
401		4	Khola/ Ward No. 12	Yes	14.188
402		5	Ostia/ Ward No. 12	Yes	35.979
403	Nayagarh	Ikiri	Adabandha	Yes	26.056
404		Kalikaprasad	Adachera	Yes	58.045
405		Kendudhipi	Anandapalli	Yes	53.819
406		Sarankul	Arjunpur	Yes	39.185
407		Badapandusar	Badapandusar	Yes	249.367
408		Biruda	Baghera	Yes	61.821
409		Gadadharprasad	Balikudia	Yes	39.046

410	Bhatasahi	Ballabhapur	Yes	47.126
411	Balugaon	Balugaon	Yes	104.879
412	Sarankul	Banamalipur	Yes	24.041
413	Laxmiprasad	Barabati	Yes	17.249
414	Bhatasahi	Baradwar	Yes	78.226
415	Laxmiprasad	Barapalisan	Yes	57.402
416	Bhatasahi	Barapalla	Yes	48.615
417	Notara	Baulasahi	Yes	124.48
418	Baunsiapada	Baunsiapada	Yes	438.838
419	Lenkudipada	Belabani	Yes	0.624
420	Bhatasahi	Bhatasahi	Yes	142.908
421	Sarankul	Bijipur	Yes	98.287
422	Kalikaprasad	Binjhagiri	Yes	20.939
423	Bhatasahi	Biradisahi	Yes	30.743
424	Biruda	Biruda	Yes	904.271
425	Laxmiprasad	Bodapada	Yes	6.321
426	Ghaduala	Brajaballavapur	Yes	20.622
427	Ghaduala	Brundabanpur	Yes	27.809
428	Champatipur	Champatipur	Yes	93.265
429	Bhatasahi	Chandibasta	Yes	83.571
430	Gambharidihi	Chandrasedkharapur	Yes	54.867
431	Kalikaprasad	Chinara	Yes	86.477
432	Saradhapur	Damodarpur	Yes	2.568
433	Itamati	Dengaragodi	Yes	49.169
434	Gambharidihi	Deuli Amruta Manohi	Yes	32.348
435	Lenkudipada	Dhabalei	Yes	81.161
436	Laxmiprasad	Dhamenibrundabanpur	Yes	20.296
437	Bhatasahi	Dianpada	Yes	35.236
438	Kridaspur	Dimiripatna	Yes	17.247
439	Ghaduala	Durgaprasad	Yes	44.578
440	Kridaspur	Gabadiha	Yes	20.566
441	Gadadharprasad	Gadadhara Prasad	Yes	93.016
442	Gambharidihi	Gambharidihi	Yes	84.071
443	Kalikaprasad	Gamei	Yes	152.411
444	Ghaduala	Ghadual	Yes	39.203
445	Balugaon	Ghantasahi	Yes	39.37
446	Gadadharprasad	Gobindapur	Yes	114.571
447	Khuntubandha	Godiali	Yes	149.983
448	Biruda	Godikhhol	Yes	27.358
449	Sarankul	Gopalpur	Yes	49.263
450	Badapandusar	Harekrushnapur	Yes	9.418
451	Nabaghanapur	Hariharpur	Yes	50.303
452	Gadadharprasad	Haripur	Yes	48.732

453	Bhatasahi	Hatadwar	Yes	18.245
454	Nadiali	Hinjalagadia	Yes	57.013
455	Ikiri	Ikiri	Yes	85.499
456	Itamati	Itamati	Yes	153.782
457	Laxmiprasad	Jadupur	Yes	58.756
458	Sarankul	Jagannathpur	Yes	23.071
459	Khuntubandha	Jamusahi	Yes	205.589
460	Sarankul	Jamusahi	Yes	37.032
461	Kridaspur	Jautukapatana	Yes	34.824
462	Balugaon	Jayamangala Prasad	Yes	118.551
463	Bhatasahi	Jayapur	Yes	45.388
464	Kridaspur	Jemadeipur	Yes	22.812
465	Jemadeipurpatana	Jemadeipur Patna	Yes	30.617
466	Biruda	Jhadapada	Yes	47.585
467	Balugaon	Kadua	Yes	16.453
468	Bhatasahi	Kalahandi	Yes	55.753
469	Kalikaprasad	Kalikaprasad	Yes	109.466
470	Kridaspur	Kanchanbelli	Yes	11.919
471	Balugaon	Kantabania	Yes	13.64
472	Bhatasahi	Karadabani	Yes	38.802
473	Sarankul	Kautara	Yes	29.472
474	Kendudhipi	Kendudhipi	Yes	70.96
475	Kalikaprasad	Kesharpur	Yes	56.148
476	Notara	Kestapada	Yes	45.618
477	Balugaon	Khadaga Prasad	Yes	20.141
478	Ikiri	Khairapati	Yes	53.203
479	Kendudhipi	Khairapati	Yes	76.163
480	Bhatasahi	Khamarisahi	Yes	70.114
481	Natugaon	Khedabarana	Yes	60.868
482	Balugaon	Khedapara	Yes	93.981
483	Bhatasahi	Khatribarpur	Yes	30.701
484	Khuntubandha	Khuntubandha	Yes	179.158
485	Kridaspur	Kodiakahania	Yes	11.304
486	Kridaspur	Koska	Yes	71.896
487	Kridaspur	Kridaspur	Yes	44.111
488	Lathipada	Krushna Prasad	Yes	65.515
489	Gambharidihi	Krushnadeipur	Yes	6.493
490	Bhatasahi	Ladukesarpur	Yes	27.931
491	Nabaghanapur	Ladukesarpur	Yes	36.353
492	Lathipada	Lathipada	Yes	385.517
493	Jemadeipurpatana	Lausana	Yes	71.396
494	Laxmiprasad	Laxmiprasad	Yes	27.675
495	Nabaghanapur	Lekhanpur	Yes	0

496	Lenkudipada	Lenkudipada	Yes	217.645
497	Laxmiprasad	Mahendrapur	Yes	37.151
498	Kridaspur	Malatipur	Yes	30.742
499	Kalikaprasad	Manapur	Yes	39.812
500	Jemadeipurpatana	Mandhatapur	Yes	5.326
501	Bhatasahi	Mangarajpur	Yes	7.757
502	Bhatasahi	Mankapalli	Yes	13.281
503	Saradhapur	Melamba	Yes	0
504	Badapandusar	Mrutunjayapur	Yes	20.984
505	Bhatasahi	Muktapur	Yes	16.025
506	Bhatasahi	Muthagadia	Yes	126.721
507	Nabaghanapur	Nabaghanapur	Yes	77.116
508	Ikiri	Nachhipur	Yes	47.004
509	Nadiali	Nadiali	Yes	86.291
510	Kalikaprasad	Nagamunduli	Yes	50.167
511	Lathipada	Nagapur	Yes	74.781
512	Gambharidihi	Nandapur	Yes	62.413
513	Jemadeipurpatana	Narsingha Prasad	Yes	47.434
514	Natugaon	Natugaon	Yes	19.578
515	Notara	Notara	Yes	92.384
516	Ikiri	Nuagaon	Yes	30.151
517	Khuntubandha	Ostapada	Yes	75.466
518	Nadiali	Pallisasan	Yes	3.318
519	Bhatasahi	Pankalasaahi	Yes	37.161
520	Baunsiapada	Patachandiprasad	Yes	32.339
521	Bhatasahi	Patharkata	Yes	50.977
522	Laxmiprasad	Pathuripada	Yes	23.617
523	Natugaon	Pella Gunthuni	Yes	19.578
524	Gambharidihi	Phasipada	Yes	79.117
525	Nabaghanapur	Piasalia	Yes	45.928
526	Itamati	Pratapa Prasad	Yes	86.739
527	Baunsiapada	Purusottampur	Yes	63.069
528	Jemadeipurpatana	Raghunathprasad	Yes	35.424
529	Laxmiprasad	Rautarapur	Yes	31.401
530	Natugaon	Sajanapada	Yes	116.356
531	Natugaon	Saluni	Yes	48.651
532	Badapandusar	Sanapandusar	Yes	38.972
533	Notara	Sankhei	Yes	140.201
534	Sarankul	Sarankul @ Janhipada	Yes	64.169
535	Badapandusar	Sarapada	Yes	97.688
536	Saradhapur	Sardhapur	Yes	102.671
537	Sarankul	Shyamghanapur	Yes	41.135
538	Sundurua	Sinduria	Yes	253.896

539		Kalikaprasad	Sipahi Asurdhipa	Yes	57.124
540		Natugaon	Subalaya	Yes	30.148
541		Gadadharprasad	Sukalagadia	Yes	71.662
542		Bhatasahi	Sulia	Yes	22.091
543		Badapandusar	Sunalati	Yes	62.545
544		Notara	Tangipatna	Yes	1.909
545		Ikiri	Tentuliapalli	Yes	68.024
546		Ikiri	Tipura	Yes	11.577
547		Bhatasahi	Tulasipur	Yes	54.019
548		Nadiali	Udayapur	Yes	70.037
549	Nuagaon	Badagotha	Kuntubandha		143.62
550			Radhanathpur		31.54
551			Bakalabandha		44.47
552			Andhikiari		149.37
553		Bahadajhola	Jamujhola		86.51
554			Kaliamba		184.76
555		Beruanbari	Chankundamada		39.54
556			Mantukhaman		65.14
557			Beladwar		118.66
558			Maniakot Mala		63.68
559			Todigadia		82.63
560			Kepeti		90.81
561			Badhulipur		92.87
562			Podasahi		298.31
563			Siarimal		144.76
564			Jayapur		41.18
565		Chahali	Raipur		93.87
566			Chahali		69.70
567		Dhenkena	Dhenkena		95.17
568			Balabhadrapur		194.19
569			Madhuban		12.06
570		Durudura	Kirialanji		103.16
571			Nuapalli		69.70
572			Durudura		45.22
573			Banamalipur		109.50
574		Gateri	Gateri		101.32
575			Damuni		69.05
576			Adipada		86.88
577			Dakadhola		33.36
578		Gumi	Baradiha		90.35
579	Osamaska			81.32	
580	Dimiripalli			164.66	
581	Kusumagadia			140.21	

582		Barakola	401.47	
583		Kalia	166.43	
584		Jamusahi	94.69	
585		Kesanda	40.42	
586		Maniakot Mala	200.27	
587	Jakeda	Kusabida	51.37	
588		Badajiri	28.86	
589		Tukuda	26.19	
590		Luni	41.60	
591		Sanajiri	11.71	
592		Bagiamba	19.51	
593		Muthagadia	33.27	
594		Durungi	19.14	
595		Karchuli	15.68	
596		Chadeyapalli	19.84	
597		Mandadiha	18.33	
598		Kaptapali	Kanabanka	61.79
599			Kerasinga	104.50
600	Bhandaribari		47.09	
601	Gunamati		50.08	
602	Phampuni		100.38	
603	Koragadu		63.67	
604	Badatamanad		139.19	
605	Betanati		145.68	
606	Sanatamnad		60.74	
607	Dantura		130.02	
608	Sima		130.49	
609	Bamuri		159.40	
610	Khandugaon		Totasahi	45.18
611	Korada	Korada	551.26	
612		Mahitama	67.93	
613		Achhupada	56.67	
614		Raktapata	62.97	
615		Belabani	31.52	
616		Minagadia	101.17	
617	Mahipur	Nandighosapur	54.43	
618		Mahipur	293.18	
619		Malisara	151.61	
620		Niladripur	85.64	
621	Maichheli	Tavapalli	43.51	
622		Kapagadu	106.43	
623	Malisahi	Sandhamara	19.15	
624		Malisahi	89.24	

625			Gudupangi		316.67	
626			Deuli		91.77	
627		Nuagaon	Bhaliapadar		33.18	
628			Budhabari		71.72	
629			Ambajhari		72.00	
630		Paradhipi	Paradhipi		153.61	
631			Balanda		192.55	
632		Sikrida	Sikrida		124.91	
633			Krushnaprasad		219.89	
634			Baradakhman		56.07	
635		Singarpalli	Odakapa desh		113.04	
636			Dimiripadar		159.57	
637			Jodasahi		86.57	
638			Ambapada		121.77	
639			Nuagaon		112.81	
640		Sorada	Jagannathprasad		280.16	
641			Lunisara		329.01	
642		Udayapur	Udayapur		48.95	
643			Sikhargochha		31.70	
644			Chadeimara		104.47	
645			Jiginipada		110.86	
646			Badakathuabari		52.67	
647			Naitaila		57.57	
648	Odagaon	Gaudaput	Barapalli	YES	15.21	
649			Banthapur	Chemedi	YES	87.80
650				Podasahi	YES	33.06
651				Duruda	YES	0.00
652				Tulubi	YES	16.10
653				Banthapur	YES	0.00
654				Nahakata	YES	3.12
655				Nepal	YES	0.88
656				Ostia Mala	YES	0.74
657				Nandigiri	YES	6.76
658				NihaliPrasad	YES	5.39
659				Kandhanuapalli	YES	3.01
660				Nalabhaga	YES	5.81
661				Bhobasara	YES	4.82
662				Dhabalei	YES	2.04
663				Saliajhari	YES	27.86
664				Badagorada	Patulisahi	YES
665			Badagorada		YES	51.56
666			Sanagorada		YES	28.91
667			Dimisar	Dimisar	YES	84.37

668			Haripur	YES	36.94
669			Kurudanga	YES	24.30
670		Godipada	Jakeda	YES	50.02
671		Kajaleipalli	Masanijhola	YES	1.48
672			Simili	YES	1.74
673		Panchumu	Pankalabari	YES	25.92
674			Todibari	YES	37.91
675			Jamusahi	YES	16.52
676			Panchumu	YES	30.72
677			Dayanajhari	YES	25.55
678			Bhaliadihi	YES	46.95
679			Majhiakhanda	YES	37.43
680		Gtisahi	Kantabania	YES	17.039
681			Puania	YES	20.599
682			Gotisahi	YES	54.310
683			Jamujhola	YES	11.870
684			Padiabhanga	YES	10.740
685		Machhipada	Kumbharia	YES	6.650
686		Magarbandha	Darapada	YES	19.93
687			Gundurabari	YES	25.81
688			Sabideipur	YES	24.93
689			Mainsigothapalli	YES	11.89
690		Solapata	Kanakata	YES	27.61
691			Padmadeipur	YES	45.18
692		Giridipalli	Panakhajuria	YES	46.54
693			Jhadasahi	YES	47.2
694			Dhajholla	YES	64.11
695			Dahangi	YES	38.20
696			Bebartapalli	YES	12.88
697		Komanda	Nabartnapur	YES	19.750
698			Notarapalli	YES	27.160
699			Pathara	YES	42.060
700		KURAL	Hanumantia	YES	70.88
701			Nauriagoda	YES	21.26
702			Nathiapalli	YES	25.93
703			Dandore	YES	67.41
704			Lingaraj prasad	YES	23.6
705		ROHIBANKA	Jayamangalprasad	YES	15.148
706			Rohibanka	YES	51.333
707		Sunamuhin	Sidhapalli	YES	23.305
708			Maliajhola	YES	41.49
709			Satapatia	YES	9.29
710			Luni	YES	62.497

711			Landabadu	YES	57.447
712			Patharapalli	YES	19.981
713			Sunamuhin	YES	37.824
714			Balisinsa	YES	54.091
715			Khangarapalli	YES	30.997
716		Sakeri	Garjani	YES	39.722
717			Sakeri	YES	39.909
718			Baliachatara	YES	18.095
719			Panibandha	YES	36.913
720			Kusadhipi	YES	34.996
721		Saradhapur	Bramhandihi	YES	21.287
722			Bhadikila	YES	55.418
723			Baunsagadia	YES	38.041
724			Gajendrapalli	YES	12.135
725			Madangadia	YES	6.938
726			Charakhola	YES	3.665
727			Barapalli	YES	20.973
728			Ragadimada	YES	27.751
729			Palligunthasahi	YES	9.366
730		Korapitha	Korapitha	YES	52.71
731			Kanamareisahi	YES	35.64
732			Saramareisahi	YES	25.04
733			Similitaila	YES	17.36
734			Kutuni	YES	13.24
735		Odagaon	Odagaon	YES	56.48
736			Kadalibandha	YES	16.23
737			Jaringi	YES	60.7
738			Bilamanapur	YES	24.8
739			Mathakhajuria	YES	0.25
740			Kumbhiapalli	YES	9.1
741		Panderipada	Panderipada	YES	57.3
742			Deogaon	YES	55.17
743			Bhaliadihi	YES	41.83
744			Madanapur	YES	49.07
745		Panthikharisasan	Panthikharisasan	YES	48.32
746			Barapurakia	YES	9.77
747		Rabigadia	Kurum Bankatara	YES	55.66
748			Paik bankatara	YES	63.85
749			Kaithapalli	YES	16.6
750			Dola gobindapur	YES	4.16
751			Balabhadrapur	YES	17.4
752			Jamupatana	YES	30.63
753			Dholamaska	YES	4.78

754		Ranganipatana	Jamusahi	YES	32.56	
755			Talagodipali	YES	4.38	
756			Uparagodipali	YES	15.56	
757			Paikapantikhari	YES	14.34	
758		Godipalli	Kotaranga	YES	0.944	
759			Chadeyapalli	YES	0.913	
760		Godipalli	Chadeyapalli	YES	217.115	
761			Kotaranga	YES	186.568	
762			Godipalli	YES	116.875	
763		Angisingi	Gunjabaran	YES	26.06	
764		Ranapur	Bajrakot	Khetribarpur	YES	75.08
765	Bajrakot			YES	275.4	
766	Sankhamul			YES	72.37	
767	Chhatipur			YES	54.06	
768	Haripur			YES	61.75	
769	Balabhadra Pur			Kandrasingh	YES	105.11
770				Akhupadar	YES	41.06
771				Deuli	YES	80.6
772				Arada	YES	84.24
773				Balabhadrapur	YES	22.64
774				Nandapur	YES	44.69
775		Surkabadi		YES	66.21	
776		Gaon Banikilo		YES	59.9	
777		Lakhapada		YES	46.75	
778		Basanta pur		YES	32.47	
779		Basudia		YES	100.52	
780	Bandhamunda		Badachakundajhar	YES	0.68	
781			Bandhamunda	YES	5.88	
782			Bhetabar	YES	16.54	
783			Brahmankumei	YES	7.59	
784			Jamuganda	YES	55.51	
785			Jaripada	YES	34.04	
786			Khaman	YES	2.88	
787			Lakhmunduli	YES	5.92	
788			Nelipada	YES	3.42	
789			Nuagaon	YES	1.38	
790			Owapada	YES	3.27	
791			Ranala	YES	4.39	
792			Rautarapur	YES	51.59	
793			Sanatulubi	YES	12.07	
794			Sankhajhodi	YES	39.27	
795			Sekatasal	YES	5.16	
796	Sikuti	YES	5.59			

797		Tavadiha	YES	3.07
798		Tikiraipada	YES	0.86
799		Ukutakumei	YES	1.54
800		Sanachakundajhar	YES	20.33
801		Nathapur	YES	23.34
802		Sampada	YES	9.56
803		Kolathapangi	YES	14.7
804		Goudiapada	YES	67.42
805	Baunsagarh	Baunsagarh	YES	166.93
806	Brajakote	Srikrishnapur	YES	35.25
807		Brajarajpur	YES	21.46
808		Golapokhari	YES	71.16
809		Patana	YES	31.93
810		Kunjaban	YES	28.08
811		Bamada	YES	88.28
812		Chandramadeipur	YES	8.42
813		Bankapur	YES	59.64
814		Shyamaghanpur	YES	49.88
815		Chambatipur	YES	18.94
816		Ichhapur	YES	29.34
817		Hinjalagadia	YES	18.05
818		Latar	YES	108.5
819	Brajaraj Pur	Jagannath Pur	YES	129.1
820		Brundaban Pur	YES	52.73
821		Lekhanpur	YES	187.35
822		Binodapada	YES	52.52
823		Brajasundarpur	YES	36.43
824		Gaijhar	YES	57.07
825		Be. Kotapokhari	YES	16.56
826		Charapalli	YES	25.54
827		anlapalli	YES	15.21
828	Brundaban Pur	Malipada	YES	24.56
829		Benta	YES	225.31
830		Katakasahar	YES	32.88
831		Champagarh	YES	191.8
832	Champagarh	Srikrishnapur	YES	66.25
833		Namagaria	YES	70.43
834		Khandisi	YES	44.38
835		Champapedi	YES	80.07
836		Barangagadia	YES	69.13
837		Nagajhar	YES	42.93
838		Nakithana	YES	66.46
839	Champapedi	Paikabhuin	YES	72.81

840		Chandapur	Chandapur	YES	167.4	
841			Jemadeipur	YES	48.89	
842		D.N.Pur	Khajuripadasahi	YES	78	
843			Gundurabari	YES	32	
844			Lunisahi	YES	28	
845			Dengajhari	YES	30	
846			Kakalama	YES	124	
847			Mardarakot	YES	32	
848			Darpanarayan Pur	YES	80	
849			Gopinathapur	YES	111	
850			Damasahi	Damasahi	YES	245
851				Ladukeswarprasad	YES	58
852		Panagaon palli		YES	37	
853		Dasipokhari		YES	87	
854		Gobinda Chandra Pur		YES	42	
855		Dadhar		YES	105	
856		Tulubi		YES	40	
857		Gopalpur		Ramchandra Pur	YES	145.73
858			Badabaramul	YES	88.02	
859			Andharua S.S. Pur	YES	248.9	
860			Bimbadharapur	YES	56.47	
861			Krushna Pur	YES	89.71	
862			Gopalpur	YES	249.95	
863			Wainlo Rautarapur	YES	65.92	
864		Gourangapur	Gourangapur	YES	20.39	
865			Jadupur	YES	23.47	
866			Thananagar	YES	48.11	
867			Baramul	YES	65.73	
868			Bilagadia	YES	51.81	
869		Jankia	Jankia	YES	160.33	
870			Krushna Chandra Pur	YES	38.22	
871			Ostapada	YES	76.58	
872		Kandapada	Dhamada	YES	38.15	
873	Karadapalla		YES	67.29		
874	Kalamatia		YES	71.02		
875	Kandapada		YES	415.11		
876	Sukal		YES	160.72		
877	Rajaballav Pur		YES	28.14		
878	Gunduribadi		YES	53.33		
879	Kandhanayagarh		Kandhanayagarh	YES	219.45	
880	Kasanda	Balabhadra Pur	YES	23.05		
881		Barapalli	YES	21.36		
882		Damodarpur	YES	12.79		

883			Kotanisila	YES	81.03	
884			Gambharikhola	YES	42.51	
885			Katakapada	YES	23.78	
886			Kandaragadia	YES	21.13	
887			Goudiapada	YES	30.11	
888			Jamusahi	YES	32.1	
889			Kasanda	YES	162.17	
890		Kerandatangi	Brundaban Bihari pur	YES	17.45	
891			Gourachandra Pur	YES	163.05	
892			Muktapur	YES	101.43	
893			Ekatal	YES	91.34	
894			Kerendatangi	YES	72.63	
895			Nuapada	YES	74.13	
896			Upendrapur	YES	33.41	
897			Khairapalli	Taria	YES	92.14
898		Sanapathuria		YES	48.16	
899		sanakilo		YES	43.44	
900		Khairapalli		YES	138.87	
901		Gundurua		YES	61.49	
902		Garh Banikilo		YES	168.79	
903		Belagaon		YES	60.56	
904		Balia		YES	108.3	
905		Badabhuin		YES	39.21	
906		Ambajhar		YES	47.01	
907		Giridharpur		YES	46.79	
908		Badapathuria		YES	66.44	
909		Khatia		Khatia	YES	290
910				Jagannathaprasad	YES	99
911				Tanakapalli	YES	51
912		Kularsar	Kularsar	YES	138.44	
913			Arakhapalli	YES	38.31	
914			Benudharpur	YES	41.29	
915			Kesiapalli	YES	45.48	
916			Nirakarpur	YES	30.61	
917			Nilapalli	YES	52.93	
918			Lodhachua	Pataberana	YES	134.01
919		Manapur		YES	57.19	
920		Bagal		YES	141.07	
921		Chha. Koilama		YES	43.43	
922		Adal		YES	162.65	
923		Gopimohanpur		YES	16.84	
924		Rajanagar		YES	49.53	
925		BE Koilama		YES	38.3	

926			Sarangadhar Pur	YES	89.06
927			Lodhachua	YES	130.745
928		Mahatapalla	Manapur	YES	125.39
929			Mahatapalla	YES	251.39
930			Niladripur	YES	32.6
931			Laxminarayanpur	YES	70.99
932			Dimiria	YES	59
933			Majhiakhanda	Odapalla	YES
934		Nuapalli		YES	28.2
935		Majhiakhanda		YES	178.82
936		Sinduria		YES	199.85
937		Patharapunji		YES	33.02
938		Mayurajhalia	Bokakhai	YES	83.95
939			Jokagadia	YES	97.02
940			Mayurajhalia	YES	93.04
941			Borabarajhar	YES	195.46
942			Jhadapada	YES	115.29
943		Narasingh pur	Santarapur	YES	65.8
944			Hansara	YES	80.48
945			Karadapalli	YES	48.4
946			Natim	YES	144.97
947			Nihalprasad	YES	63.66
948			Narasingh Pur	YES	185.42
949		Narendra Pur	Dihagaon	YES	64.11
950			Chintamanipur	YES	26.34
951			Binodapada	YES	77.87
952			Narendra Pur	YES	194.21
953			Badhipatana	YES	65.04
954			Jalahari	YES	39.45
955		Patia	Gachhapatra	YES	7.3
956			Girinda	YES	22.68
957			Godasahi	YES	49.38
958			Jiripada	YES	57.07
959			Kadambajhola	YES	74.05
960			Kantasiri	YES	38.38
961			Kendua	YES	107.74
962			Paikasahi	YES	36.54
963			Patia	YES	103.49
964			Randa	YES	21.58
965			Kusupalla	YES	20.56
966		Pimpal	Kendupalli	YES	34
967			Kankia	YES	253.39
968			Pimpal	YES	158.57

969			Raipada	YES	108.7
970			Panasapur	YES	32.91
971			Kiapalla	YES	29.88
972			Barapalli	YES	91.91
973			Balarampur	YES	51.2
974			Arjunapur	YES	37.91
975		Raipada	Ranigadia	YES	44.28
976			Ramabil	YES	171.15
977			Nrasingh Pur Tangi Sahi	YES	135.21
978			Ankulapalli	YES	58.87
979			Ramabil	YES	171.15
980			Pokasunga	YES	40.25
981			Kotagarh	YES	98.57
982		Raj Sunakhala	Raj sunakhala	YES	111.43
983			Godimada	YES	52
984			Badabhuin	YES	40
985			Rankadeuli	YES	121
986		Rankadeuli	Malisahi	YES	88
987			Balarampur	YES	273.54
988			Sanagarh	YES	118.71
989			Marthapadar	YES	35.81
990			Pampada	YES	123.19
991			Brajaballpur	YES	120.91
992			Subhadra pur	YES	149.91
993		RANPUR NAC	Ranpurgarh	YES	15.8
994			Surkabadi	YES	84.9
995			Sinduria	YES	11.45
996			Musajhari	YES	12.18
997			Kodalapalli	YES	15.21
998			Hatibadi	YES	23.39
999			Derabaj	YES	49.12
1000			Thanapalli	YES	65.29
1001			Thanapalli Patana	YES	55.04
1002		Surkabadi	Derabaj	YES	49.12
1003			Talakani	YES	173.21
1004			Radhamohan Pur	YES	40.96
1005			Patapur	YES	17.77
1006			Nachhipur	YES	70.22
1007			Gobardhan Pur	YES	71.09
1008		Talakani	Chha. Kotapokhari	YES	68.63
1009			Sundarkumpa	Yes	44.44
1010		Chadeyapalli	Gochha	Yes	32.26
1011			Talapaju	Yes	17.58

1012	Daspalla		Mitugadu	Yes	7.44	
1013			Kanthipadar	Yes	10.24	
1014			Sahajipanga	Yes	0.94	
1015			Aeniganda	Yes	13.65	
1016			Jogibandha	Yes	4.17	
1017			Polora	Yes	14.97	
1018			Odbikiri	Yes	26.81	
1019			Sirikibadi	Yes	11.42	
1020			Osamaska	Yes	18.96	
1021			Hanumanta	Yes	43.53	
1022			Baliberena	Yes	19.01	
1023			Bam	Yes	79.02	
1024			Dimiritadi	Yes	12.34	
1025			Kerabari	Yes	23.01	
1026			Maliksahi	Yes	12.52	
1027			Pusiganda	Yes	9.24	
1028			Osamaska Khesera	Yes	4.29	
1029			Juraganda	Yes	27.55	
1030			Sanasikharpanga	Yes	6.39	
1031			Bhiruda	Yes	2.78	
1032			Bhaliapadar	Yes	28.68	
1033			Tamundi	Yes	1.70	
1034			Kilapadar	Yes	21.26	
1035			Chadeyapalli	Yes	72.13	
1036			Sanasikharpanga	Yes	6.39	
1037			Nuagaon	Lingirisahi	Yes	3.84
1038				Dolamunde	Yes	37.78
1039				Gochhabari	Yes	2.57
1040				Gundurisahi	Yes	17.40
1041				Kutibari	Yes	31.45
1042				Nuagaon	Yes	177.99
1043				Sidingi	Yes	0.28
1044				Genegenda	Yes	3.52
1045				Minagadu	Yes	14.04
1046				Birapaju	Yes	2.89
1047				Badataila	Yes	12.84
1048	Kalasakhaman	Nuasahi	Yes	14.06		
1049		Madekumpa	Yes	11.47		
1050		Ganikumpa	Yes	32.87		
1051		Sudmankadpaju	Yes	9.24		
1052		Panderi	Yes	16.61		
1053		Purungu	Yes	9.64		
1054		Olisahi	Yes	11.20		

1055			Hanadiha	Yes	28.62
1056			Kalamba	Yes	21.51
1057			Kanipadar	Yes	24.15
1058			Gendali	Yes	15.57
1059			Podasahi	Yes	40.62
1060			Dudurupada	Yes	2.77
1061			Bhutapadar	Yes	4.07
1062			Sisiraghathi	Yes	6.64
1063			Balichhatra	Yes	10.63
1064			Kanapaju	Yes	23.14
1065			Mankadapaju	Yes	6.68
1066			kurumi	Yes	10.09
1067			Kathapatani	Yes	5.33
1068			Dahangi	Yes	9.96
1069			Bidapaju	Yes	10.51
1070			Duda	Yes	22.60
1071			Nephari	Yes	31.57
1072			Takuda	Yes	28.53
1073			Garasa	Yes	5.74
1074			Batagaon	Yes	5.84
1075		Banigochha	Banigochha Khesera	Yes	2.26
1076			Penagola	Yes	0.23
1077			Kamutipanga	Yes	4.51
1078			Talabida	Yes	2.40
1079			Phalpanu Nuagaon	Yes	0.40
1080			Ragudu	Yes	0.76
1081			Banibiri	Yes	11.94
1082			Gunduribari	Yes	9.25
1083			Tanganadi	Yes	1.14
1084			Kulurukumpa	Yes	24.92
1085			Pemparada	Yes	13.91
1086			Durgaprasad	Yes	7.80
1087			Gambhariganda	Yes	2.55
1088			Bhagamunda	Yes	0.70
1089		Kulurukumpa	Janipadar	Yes	6.54
1090			Dudukipaju	Yes	12.87
1091			Gochhabari	Yes	21.44
1092			Baijhari	Yes	10.01
1093			Ranijhari	Yes	3.65
1094			Uparadikiri	Yes	5.90
1095			Kulurukumpa	Yes	33.26
1096			Salabhanga	Yes	0.90
1097			Gandharikhola	Yes	7.75

1098		Jamusahi	Yes	1.20
1099		Bani	Yes	33.01
1100		Kujamendhi	Yes	7.11
1101		Pradhanpada	Yes	4.98
1102		Kukuti	Yes	1.37
1103		Panderimunda	Yes	1.26
1104		Baderigochha	Yes	1.42
1105		Talakhola	Yes	0.26
1106		Kumbhikila	Yes	6.46
1107		Karadibani	Yes	0.69
1108		Odamba	Yes	4.41
1109		Andharbadi	Yes	3.40
1110		Gundurisahi	Yes	7.27
1111		Kalakiari	Yes	5.73
1112		Chancharapalli	Yes	3.66
1113		Kapuguda	Yes	9.44
1114		Rupajhari	Yes	11.11
1115		Kankanmendhi	Yes	44.11
1116		Sirisira	Yes	21.86
1117		Kurudangi Khesera	Yes	1.45
1118		Kuradhinisa	Yes	2.70
1119		Karadigada	Yes	0.21
1120		Nayakgaon	Yes	4.87
1121		Sadapadar	Yes	6.26
1122		Dasandhipada	Yes	14.46
1123		Mundula	Yes	11.39
1124		Gadiapada	Yes	26.20
1125		Kurudangi	Yes	10.48
1126		Bidapaju	Yes	10.51
1127		Padiakutibari	Yes	1.69
1128		Dalipadar	Yes	7.31
1129		Beherasahi	Yes	1.91
1130		Birigada	Yes	13.77
1131		Gopinathpur	Yes	0.29
1132		sariganda	Yes	5.31
1133		Patharpunja	Yes	1.32
1134		Budhapadar 278	Yes	9.86
1135		Badakameti	Yes	2.54
1136		Gothasahi	Yes	1.88
1137		Bandhugaon	Yes	6.81
1138		Neligoda	Yes	9.83
1139		Saliagochha	Yes	33.15
1140		Kutibari	Yes	16.34

1141			Satajhari	Yes	15.18
1142			Barapalli	Yes	26.22
1143			Nij Andharkota	Yes	11.30
1144			Dimirikuti	Yes	6.69
1145			Rayatiodasara	Yes	6.04
1146			Kukuprasad	Yes	1.10
1147		Pokharigochha	Talamada	Yes	11.56
1148			Pilipaju	Yes	22.51
1149			Ududa	Yes	16.43
1150			Nidhikiari	Yes	1.92
1151			Phulara	Yes	8.40
1152			Kandha Bhogabadi	Yes	8.09
1153			Sanakameti	Yes	13.72
1154			Beberi	Yes	4.84
1155			Uipada	Yes	2.70
1156			Pehelaju	Yes	3.63
1157			Bhogbadi	Yes	105.25
1158			Kainadiha	Yes	36.92
1159			Gramasree	Yes	19.38
1160			Beherasahi	Yes	7.15
1161			Nedisahi	Yes	8.96
1162			Pokharigochha	Yes	24.35
1163			Karadabani	Yes	8.01
1164			Maniapanga	Yes	6.68
1165			Tangisahi	Yes	21.62
1166			Gerapaju	Yes	7.85
1167		Bulunda	Yes	22.31	
1168		Tumandi	Badakurubari	Yes	19.69
1169			Birigarh	Yes	13.77
1170			Buguda	Yes	22.33
1171			Gopalpur	Yes	4.27
1172			Rathipur	Yes	66.33
1173			Jhintikabari	Yes	0.14
1174			Munduli	Yes	17.77
1175			Mitukuli	Yes	34.95
1176			Narajipada	Yes	30.14
1177			Sanakurubari	Yes	16.75
1178			Bankataila	Yes	13.22
1179			Panabari	Yes	15.40
1180			Gadiapacha	Yes	0.84
1181			Takara	Yes	27.26
1182			Tilabari	Yes	28.35
1183			Asaniberena	Yes	0.36

1184			Budhapadar	Yes	17.74
1185			Kanapaju	Yes	14.03
1186			Asharada	Yes	6.57
1187			Tabeda	Yes	1.89
1188			Manjari	Yes	21.34
1189			Boipaju	Yes	32.01
1190			Kainadiha	Yes	0.87
1191			Pehelaju	Yes	10.72
1192			Burusahi	Yes	37.41
1193			Tumandi	Yes	108.33
1194			Tiapadar	Yes	3.03
1195			Andhartaila	Yes	0.18
1196			Odabikiri	Yes	0.72
1197		Similishi	Karadamada	Yes	6.08
1198			Bijayanagar	Yes	8.34
1199		Tendabadi	Batani	Yes	23.80
1200			Nandini	Yes	9.92
1201			Nedipaju	Yes	0.62
1202			Tendabadi	Yes	83.19
1203			<u>Sanakurudangi@ Pankua</u>	Yes	1.97
1204			Badataila	Yes	2.16
1205			Khajuribania	Yes	13.14
1206			Badakurudangi	Yes	5.13
1207			Kalamba	Yes	0.83
1208			Ganderi	Yes	5.17
1209			Dhuliabandha	Yes	1.28
1210			Poibadi	Yes	19.52
1211			Khalisahi	Yes	6.68
1212			Kusumagaia	Yes	22.87
1213			Sakeni	Yes	35.70
1214			Nuasahi-G	Yes	0.26
1215			Purunapoibadi	Yes	1.95
1216			Nuasahi K	Yes	12.21
1217			Dugudi	Yes	9.94
1218			Barasahi	Yes	5.54
1219			Khalamada	Yes	17.47
1220			Masabari	Yes	26.00
1221			Kusumakana	Yes	11.54
1222		Gunthapaju	Yes	26.45	
1223		Kunjabangarh	Kunjabangarh	Yes	17.29
1224			Andharkota	Yes	0.87
1225			Mahulia	Yes	1.14
1226			Barapurikia	Yes	2.14

1227		Narasinghpur	Yes	2.34
1228	Jagadevpatna	Pithakhai	Yes	2.08
1229		Khandapada	Yes	16.18
1230		Krushnachandrapurpatna	Yes	1.58
1231		Haridabadi	Yes	2.13
1232		Patapurpatna	Yes	0.14
1233		Khamarsahi	Subalaya	Yes
1234	Damodarpur		Yes	2.11
1235	Gauda Baghuaberani		Yes	3.45
1236	Chakradharpur		Yes	31.61
1237	Paikabaghuaberani		Yes	9.71
1238	Sareniganda		Yes	28.08
1239	Khamarsahi		Yes	3.17
1240	Kauda		Yes	10.11
1241	Arasahi		Yes	33.59
1242	Gohirapada		Yes	22.74
1243	Purunadaspalla		Yes	65.68
1244	Gholahandi	Jilinda	Yes	48.46
1245		Gholahandi	Yes	101.70
1246		Baranala	Yes	0.58
1247		Guriabari	Yes	68.14
1248		Talera	Yes	10.61
1249		Nendurijhari	Yes	14.15
1250		Gobindapurpatna	Yes	5.12
1251		Baghuapasi	Yes	25.21
1252		Madanpur	Yes	28.10
1253		Mahyakhanda	Bhalumundia	Yes
1254	Tentuliapalli		Yes	12.43
1255	Madhyakhanda		Yes	354.05
1256	Nachhipur	Nachhipur	Yes	13.69
1257		Guriabari	Yes	33.65
1258		Bidapaju	Yes	14.52
1259		Alapanga	Yes	11.93
1260		Jamusahi	Yes	22.00
1261		Jhuntamara	Yes	24.93
1262		NijGambharikhola	Yes	21.23
1263		Talajahi	Yes	6.13
1264		Raisara	Yes	11.04
1265		Ghugudipada	Gohiramada	Yes
1266	Ghugudipada		Yes	27.96
1267	Khalighati		Yes	10.12
1268	Raimada		Yes	7.12
1269	Saradhapur		Yes	30.62

1270			Kachapalli	Yes	35.95
1271			Khajuridiha	Yes	8.62
1272			Champadali	Yes	21.13
1273			Balimada	Yes	15.21
1274			Basantapur	Yes	35.57
1275			Ostia	Yes	35.39
1276			Makarprasad	Yes	84.17
1277			Kadalibari	Yes	34.92
1278			Janisahi	Yes	22.95
1279			Jhatikiberena	Yes	3.46
1280			Siligadi	Yes	10.88
1281			Dimiria	Yes	23.04
1282			Mardabadi	Yes	56.10

Table No-69: Boat Inventory details

BOAT INVENTORY REPORT OF NAYAGARH DISTRICT							
Sl. No	Name of the Block	Name of the River System	Location/ Ghat	Type of Boat Contry/Power with H.P.	Size/Capacity of Boat	Name & Address of the Country boat owner	Mobile Number
1	2	3	4	5	6	7	8
1	Gania	Mahanadi	Badamul	Country boat	Medium	Brajabandhu Samal S/o-Ratnakar,Badamul,	9178220498
2	Gania	Mahanadi	-do-	Country boat	Small	Pabitra Samal S/o-Bira, Badamul	9937140148
3	Gania	Mahanadi	-do-	Country boat	Small	Maydhar Behera S/o-Anirudha, Bethiasahi	9777087548
4	Gania	Mahanadi	-do-	Country boat	Small	Katikia Behera S/o-Panchu ,Bethiasahi	9777087548
5	Gania	Mahanadi	Chhamundia	Country boat	Medium	Bhima Dalei S/o-Agadhu ,Chhamundia	8018725821
6	Gania	Mahanadi	-do-	Country boat	Small	Ananta Dalei S/o-Arjuna ,Chhamundia	8018725821
7	Gania	Mahanadi	-do-	Country boat	Small	Pavat Majhi S/o-Raha ,Chhamundia	8018725821
8	Gania	Mahanadi	-do-	Country boat	Small	Jaya Behera S/o-Kasinath, Bentapada	9938197011
9	Gania	Mahanadi	-do-	Country boat	Medium	Golekha Behera s/o-Bhagaban ,Bentapada	9938197011
10	Gania	Mahanadi	-do-	Country boat	Small	Kusunu Batia S/o-iswar,Chhamundia	8018725821

11	Gania	Mahanadi	-do-	Country boat	Small	Megha Behera S/o- Panu,Bentapada	9938197011
12	Gania	Mahanadi	-do-	Country boat	Small	Niranjan Behera S/o- kshetrabasi, Bentapada	9938197011
13	Gania	Mahanadi	-do-	Country boat	Small	Locdhan Behra S/o- Aparti,Bentapada	9938197011
14	Gania	Mahanadi	-do-	Country boat	Small	Pradip Majhi S/o- Ananta,Chhamundia	9938233583
15	Gania	Mahanadi	-do-	Country boat	Small	Sadananda Behera S/o- Rusia, Bentapada	9938233583
16	Gania	Mahanadi	Badamula	Country boat	Small	Giridhari Sahu S/o- Bidyadhar, Badamula	9178220498
17	Gania	Mahanadi	Kendupalli	Country boat	Small	Sajan Behera S/o- Brundabana,Kendupalli	8984557271
18	Gania	Mahanadi	-do-	Country boat	Small	Ganesh Behera S/o- Danei ,Kendupalli	9938080667
19	Gania	Mahanadi	-do-	Country boat	Small	Rajkishore Sahoo S/o- Ghana,Kendupalli	
20	Gania	Mahanadi	-do-	Country boat	Small	Golekha Sahoo S/o- Chandramani, Kendupalli	8658088729
21	Gania	Mahanadi	-do-	Country boat	Small	Paramanda Sahoo S/o- Ghana, Kendupalli	
22	Gania	Mahanadi	-do-	Country boat	Small	Dinabandhu Behera S/o- Khaleswar, Kendupalli	
23	Gania	Mahanadi	-do-	Country boat	Small	Sadhucharan Behera S/o-Kastia,Kendupalli	
24	Gania	Mahanadi	Routpada	Country boat	Small	Suryakanta Sahu S/o- Jagannath, Routpada	
25	Gania	Mahanadi	-do-	Country boat	Small	Goutam Behera S/o- Panchu, Routpada	
26	Gania	Mahanadi	-do-	Country boat	Small	Nilamani shu s/o- Lingaraj, Routpada	
27	Gania	Mahanadi	-do-	Country boat	Small	Amara Behera S/o- Biswanath, Routpada	8456055467
28	Gania	Mahanadi	-do-	Country boat	Medium	Babuli Sahu S/o- Gangadhara,Routpada	7894870834
29	Gania	Mahanadi	-do-	Country boat	Small	Sridhar Sahu S/o- Satyabadi,Routpada	
30	Gania	Mahanadi	-do-	Country boat	Small	Pandab Behera S/o- Gadadhar,Routpada	
31	Gania	Mahanadi	-do-	Country boat	Small	Prafulla Behera S/o- Kulamani,Routpada	

32	Gania	Mahanadi	-do-	Country boat	Small	Banamali Sahu S/o-Risia,Routpada	
33	Gania	Mahanadi	-do-	Country boat	Small	Manu Behera S/o-Maheswar,Pathuria	966815255
34	Khandpara	Mahanadi	Badabanapur	Country boat	Medium	Dhedia Dalei,S/o-Dwari,Banapur	8260067238
35	Khandpara	Mahanadi	-do-	Country boat	Medium	Basanta Dalei, Rama, Banpur	9853793827
36	Khandpara	Mahanadi	-do-	Country boat	Medium	Sarata Dalei,S/o-Rama,Banapur	9668118224
37	Khandpara	Mahanadi	-do-	Country boat	Medium	Raghunath Dalei,S/o-Kirtan,Banapur	9778591819
38	Khandpara	Mahanadi	-do-	Country boat	Medium	Kalandi Dalei,S/o-Dhananjaya,Banpur	9861901687
39	Khandpara	Mahanadi	-do-	Country boat	Medium	Nakula Dalei,S/o-Agadhu,Banapur	7735904784
40	Khandpara	Mahanadi	-do-	Country boat	Medium	Baikuntha Bahera,S/o-Amina,Sidhamula	7735069622
41	Khandpara	Mahanadi	-do-	Country boat	Medium	Basanta Behera,S/o-Madhaba,Sidhamula	9861518640
42	Khandpara	Mahanadi	-do-	Country boat	Medium	Dibakar Khuntia,S/o-Gouranga ,Sidhamula	7735443740
43	Khandpara	Mahanadi	-do-	Country boat	Medium	Prafulla Dalei,S/o-Agadhu,Banapur	7377131165
44	Khandpara	Mahanadi	-do-	Country boat	Medium	Trinath Dalei,S/o-Khali,Banapur	9938945634
45	Khandpara	Mahanadi	-do-	Country boat	Medium	Krushna Dalei,S/o-Khali,Banapur	9658822925
46	Bhapur	Mahanadi	Karabara	Country boat/ Power Boat	Medium	Purnachandra Dalei	9692147254
47	Bhapur	Mahanadi	Karabara	Country boat	Medium	Kirtan Dalei	9938374282
48	Bhapur	Mahanadi	Karabara	Country boat	Medium	Prahald Dalei	
49	Bhapur	Mahanadi	Karabara	Country boat	Medium	Jaya Dalei,S/o-Jogi	9178344208
50	Bhapur	Mahanadi	Karabara	Country boat	Medium	Akrura Dalei	9178397828
51	Bhapur	Mahanadi	Karabara	Country boat	Medium	Bapi Dalei	9381363199
52	Bhapur	Mahanadi	Karabara	Country boat	Medium	Rabindra Dalei	9556462530
53	Bhapur	Mahanadi	Karabara	Country boat	Medium	Pabitra Dalei	7873397079
54	Bhapur	Mahanadi	Karabara	Country boat	Medium	Bhagaban Dalei	
55	Bhapur	Mahanadi	Karabara	Country boat	Medium	Gangadhara Dalei	9583204397
56	Bhapur	Mahanadi	Karabara	Country boat	Medium	Dandapani Dalei	8658656027

57	Bhapur	Mahanadi	Karabara	Country boat	Medium	Jaya Dalei,s/o- Hata	9668248485
58	Bhapur	Mahanadi	Karabara	Country boat	Medium	Pramod Behera	9938043032
59	Bhapur	Mahanadi	Karabara	Power Boat	Medium	Jaria Badhei	9178395736

4. Important Telephone Numbers

State Level				
Sl. No.	Office/ Institution	Name & Designation	Mobile No.	Office Phone No.
1	SRC	Sri Bishnupada Sethi, IAS		0674-2534180 0674-2536721
2	SRC	Sri Pravat Ranjan Mahapatra, OAS, Deputy Relief Commissioner	9437306659	0674-2391601
3	SRC	Mihir Chandra Mallick, OAS, Addl Commissioner of relief	9437240958	0674-2390161
4	OSDMA	Dr. Kamal Lochan Msihra, OAS, Chief General Manager	8763354637	0674-2395398/ 2395379
District Level				
Sl. No.	Office/ Institution	Name & Designation	Mobile No.	Office Phone No.
1	Collector & D.M.	Sri Arindam Dakua, IAS	8895768995 9556271471	06753-252333(O) -252240 (R)
2	S.P.	Dr. Kanwar Vishal Singh, IPS	9437378000	06753-252088(O) 252188(R)
3	Addl. S.P.	Sridhar Pani	9437360590	
4	A.D.M.	Nrusingha Ch.Swain	9437087975	06753-252980
5	P.D. DRDA	Santoshi Sahoo, I/c	9437631181	06753-252051(O)
6	Sub Collector	Dilip Ku.Sahoo	9438757486	06753-252221
7	C.D.M.O.	Rajalaxmi Mohanty	9861044623 9439991499	06753-252189
8	CDVO	Narasingha Pattanaik	9437503854	
9	Dist.Edn.Officer	Supriya Mallick	9853204985	
10	D.P.O.	Chakradhar Mahali	9439885040	06753-252729
11	D.L.O.	Prasanna Ku.Singh	9439804782	

			9040924024	
12	DIPRO	Dr.Pramod Ku. Nayak	8895062065 9437495848	
13	DFO(T)	Laxminarayan Behera	9437052226	06753-252226
14	DFO(W)	Ansuprava Das	9437202000	
15	D.D.A.	Khangedranath Jena	9861326626	
16	GM DIC	Gopabandhu Mohapatra I/c	9861571043	
17	DDH	S.Mahanta	9437414627	
18	Supdt.of Excise	Abhaya Panjar Sahoo	9437222344	
19	CSO	Bikram Majhi	9439532663	
20	P.D. Watershed	Braj bandhu Panda	8763276511	
21	DD Planning	Sarat Ch.Parida	8280245675	06753-252926
22	L.D.M.	S.N. Senapati	9437032598	
23	AGM NABARD	Jayanta Ku.Samal	9437563654	
24	R.T.O.	Pravakar Panigrahi,I/c	9437262528	
25	DWO	Ms. Jayshree	8895950238	
26	ARCS	M.K.Swain	9853172958	
27	DSWO	Sailbala Panda	9437475013	
28	DSR	S.N. Samal	9861637453	
29	Dist.Treas.Officer	Surendra Ku.Sahoo	9937690489	
30	DCPO	P.K. Panda	8895825683	
31	Court Manager	S.K. Jena	9861048662	
32	Hospital Manager	Bharat Bhusan	9439991602	
33	Spl.LAO	R.N. Acharya	9778978237	
34	Dist.Sport.Officer	Miss.S.Sahoo	9178190296	
35	District Manager OAIC	S.K. Mallik	9437472082	
36	DSSO	Trinath Padhy	9437111898	
37	ADT	P.K.Gantayat	9438338313	
38	J.N.V. Principal	S.T. Rehman	9439733625	

39	Asst. Collector	Kunjabihari Badajena	9438034934	
40	Asst. Collector	Aswini Kumar Nayak	9124429595	
41	Asst. Collector	Indurekha Paschimkabat	8895569090	
42	Asst. Collector	Laxmidhar Sahoo	9437125190 9778971409	
43	Dy. Collector	N.Baral	9078547276	
44	Minor Irrigation	J.C.Nayak	9438184674	
45	R.D.-I	Harihar Sahoo	9437255347	06753-252049
46	R.D.-II	Pranakrushna Prasad		
47	R & B	H.S. Sarangi	9437900261	
48	Irrigation	Amarendra Mahapatra	9437091192	
49	RWS&S	Kalpataru Sethi	8280408057	
50	CESU	Ashit Ray	9437094252	
51	OLIC	Jagabandhu Behera	9937767991	
52	PH(A.E.E.)	N.K.Biswal	9437286247	
53	NH(A.E.E.)	P.Nayak	9437159047	

List of BDOs

Sl. No.	Office/ Institution	Name & Designation	Mobile No.	Office Phone No.
1	Bhapur	Ranjita Sahoo,	06757- 238025	9437143593
2	Daspalla	Arati Sahoo	06757-220025	9439859562
3	Khandapada	Sipra Sethi	06757-230025	9437223050
4	Gania	Rudra Pr.Dash	06757-226025	9437283864
5	Nayagarh	Dayanidhi Satapathy	06753-252207	9861574712
6	Nuagaon	Bijay Ketan Sahoo	06753-263025	9437091767
7	Odagaon	Abhimanyu Majhi	06753-260800	9437092240
8	Ranpur	Lagnajit Rout	06755-236050	9437107397

List of Tahasildars

10	Bhapur	Susama Barik	06757-238122	9437977416
11	Daspalla	Itishree Nayak	06757-220022	9937636910

12	Khandapada	Anita Panda Trupti Mohanty, I/c	06757-230022	9437313919 9437491880
13	Gania	Rudraprasad Das, I/c	06757-226075	9437283864
14	Nayagarh	Pratap Kumar Beura	06753-252254	9437639901
15	Nuagaon	Sudhakar Samantaray	06753-263123	9437365136
16	Odagaon	Abhimanyu Majhi, I/c	06753-260050	9437092240
17	Ranpur	Miss Gayatri Devi	06755-236025	8895893930
NAC				
Sl. No.	Office/ Institution	Name & Designation	Mobile No.	Office Phone No.
1	NAC, Khandapada	Dr. Srikanta Ku. Dash	8338884221	
2	NAC, Nayagarh		9861527654	
3	NAC, Dasapalla	Baidyanath Pradhan, EO	9853394861	
4	NAC, Ranpur	P.K Sahoo, EO	9438486439	

5. MAPS

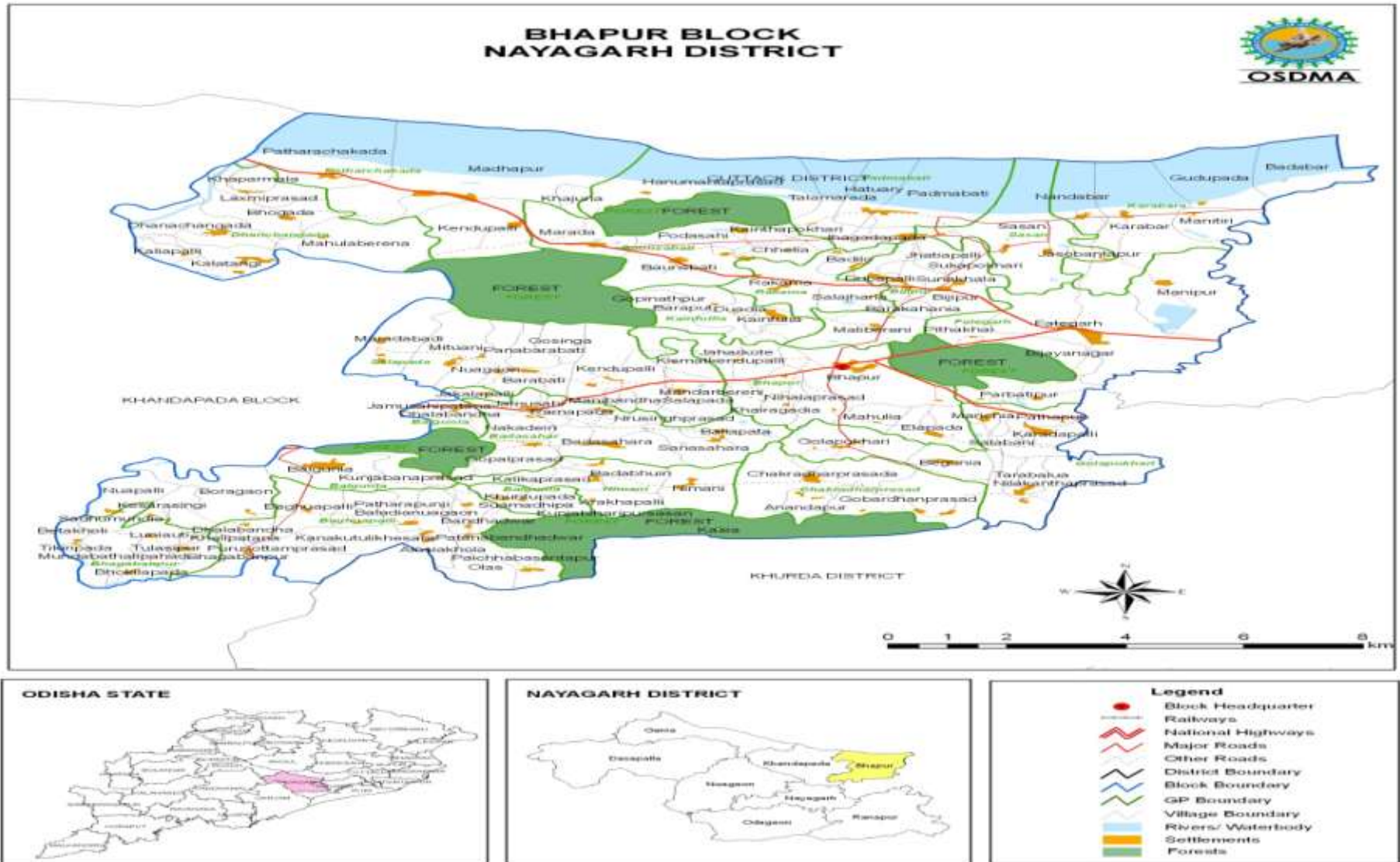

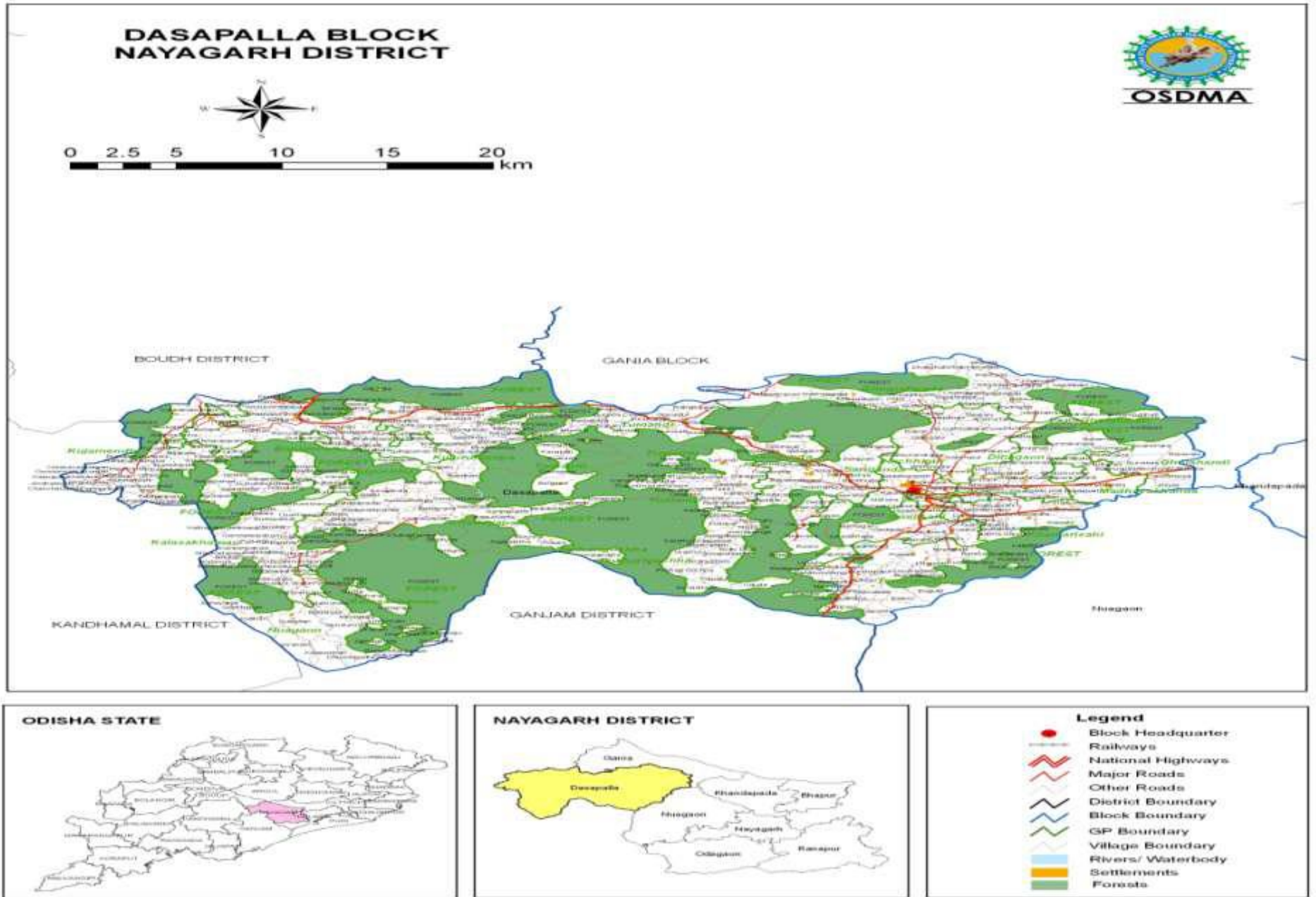

GANIA BLOCK NAYAGARH DISTRICT

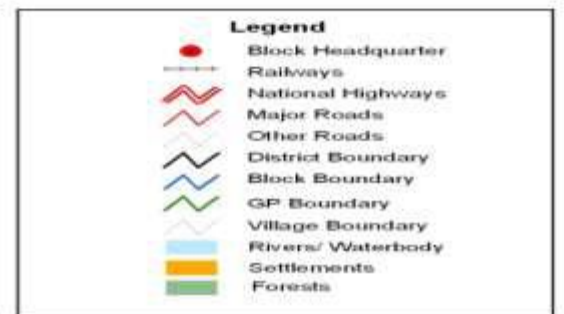
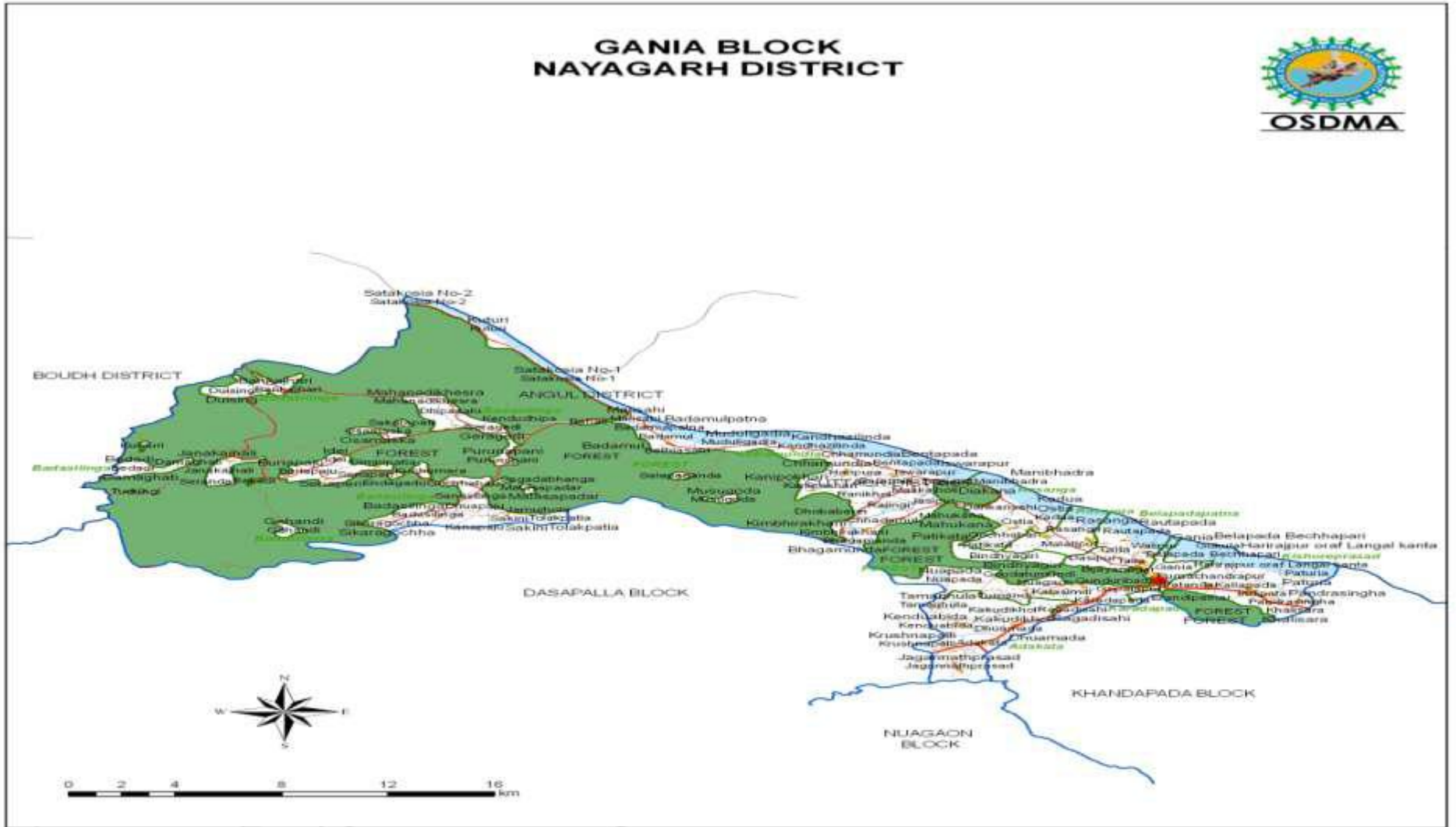

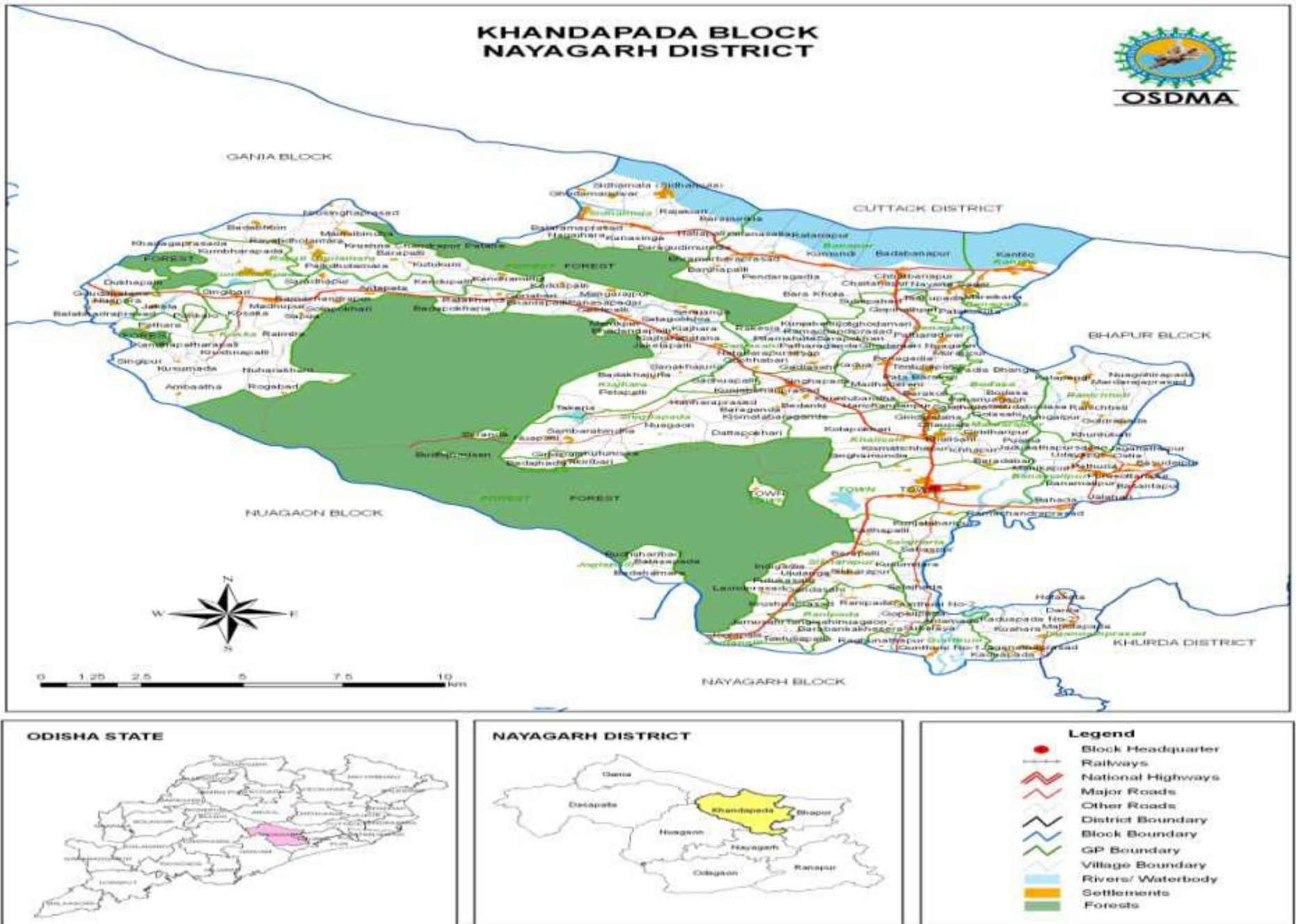

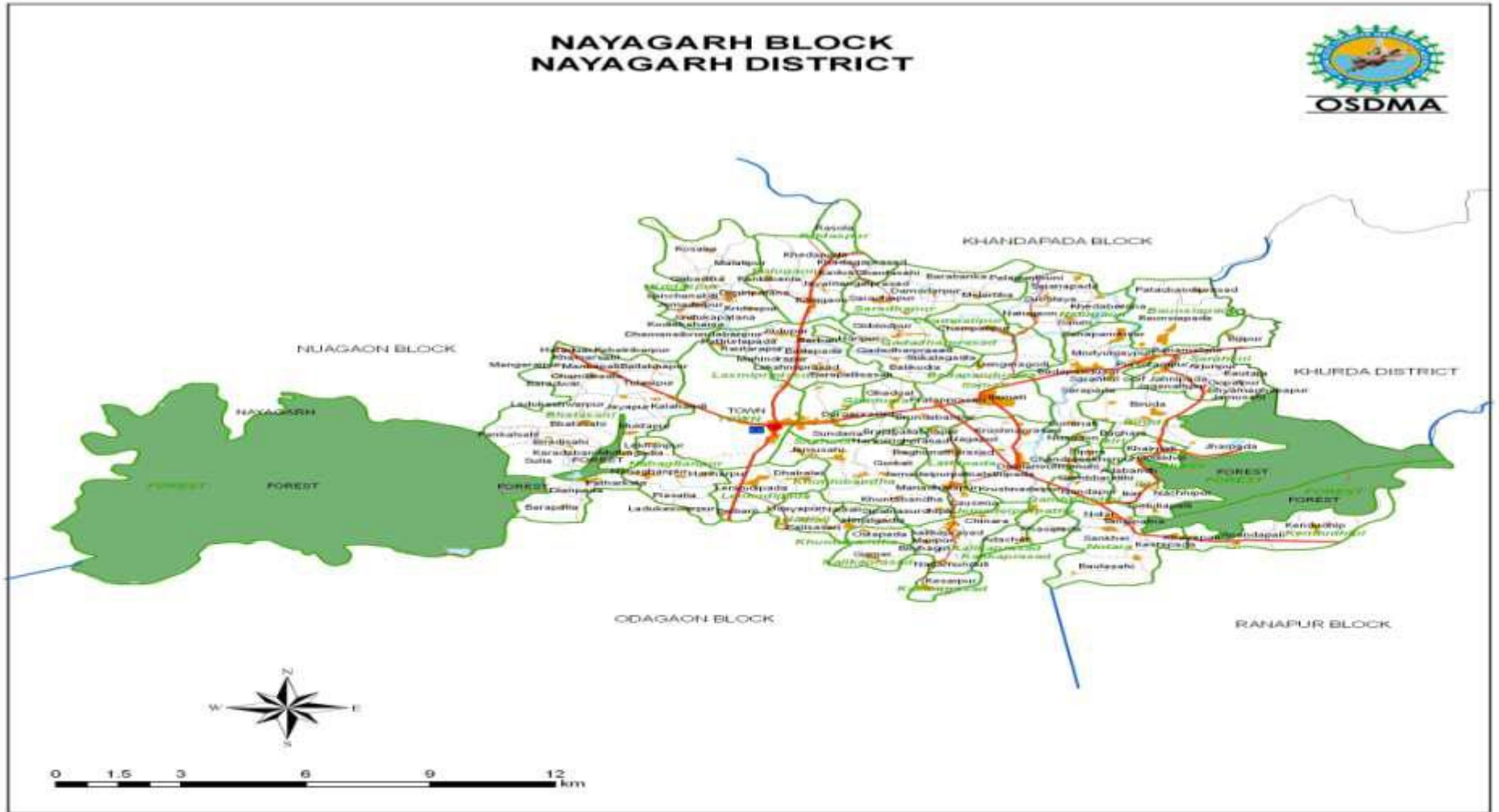

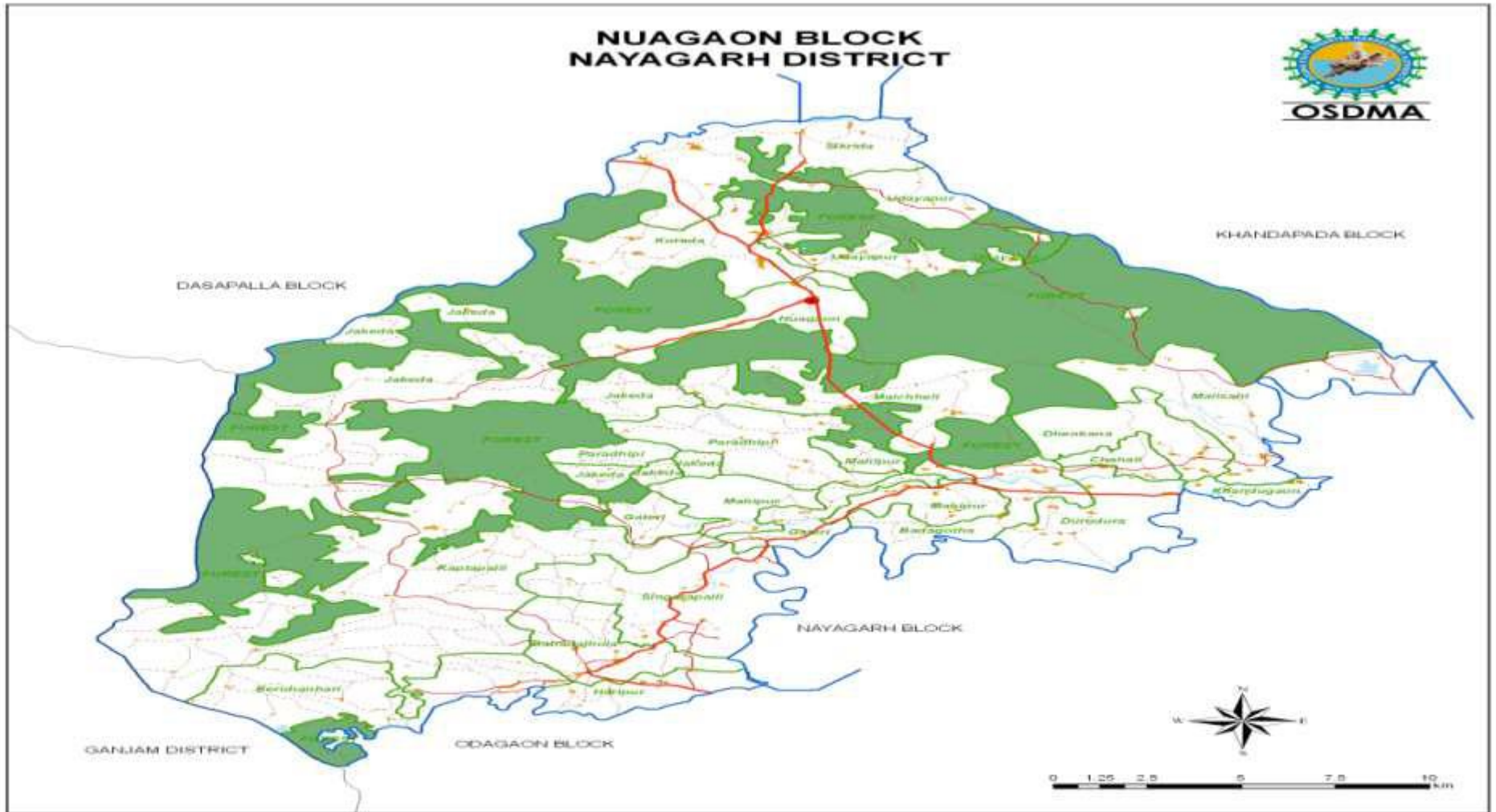

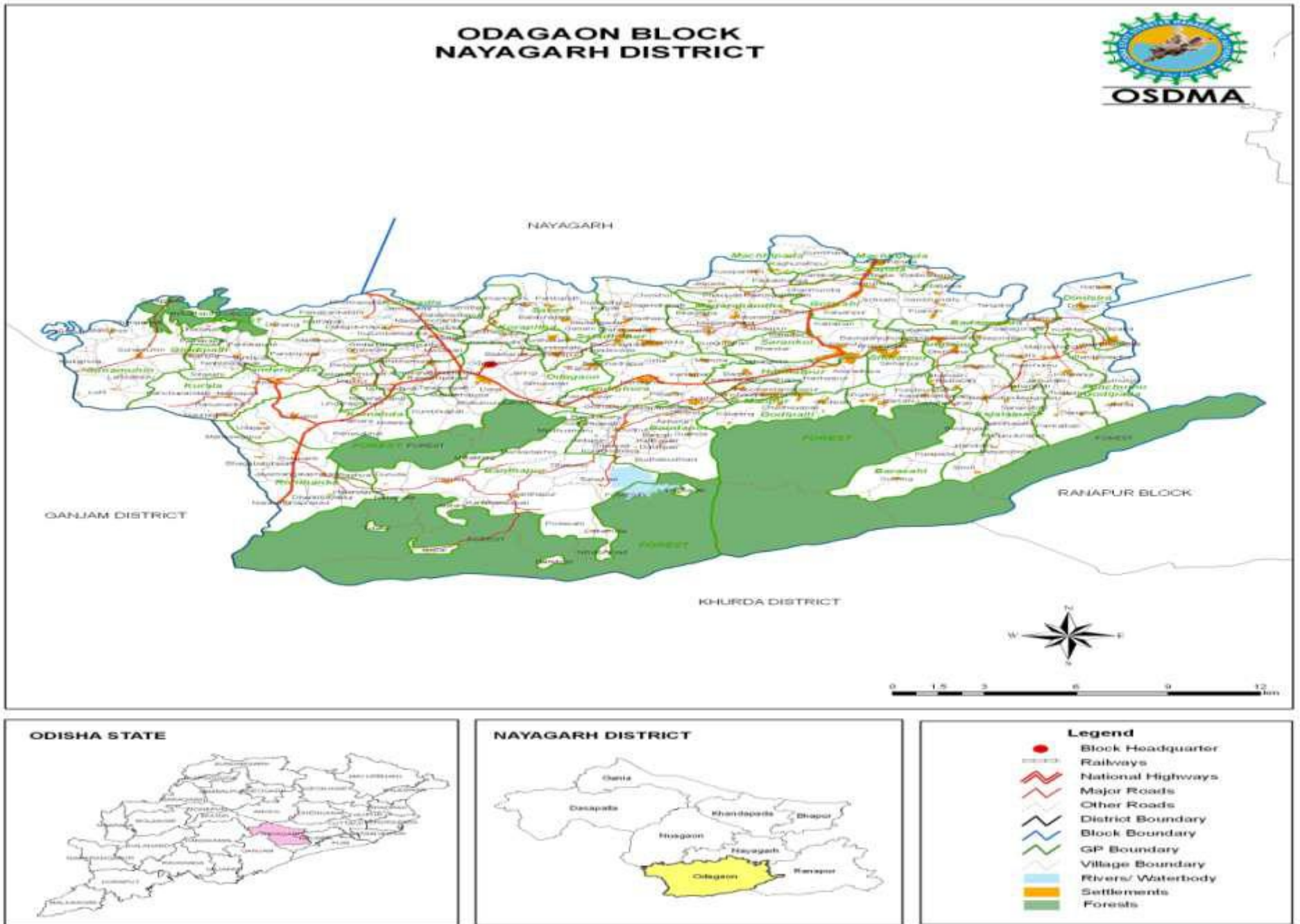

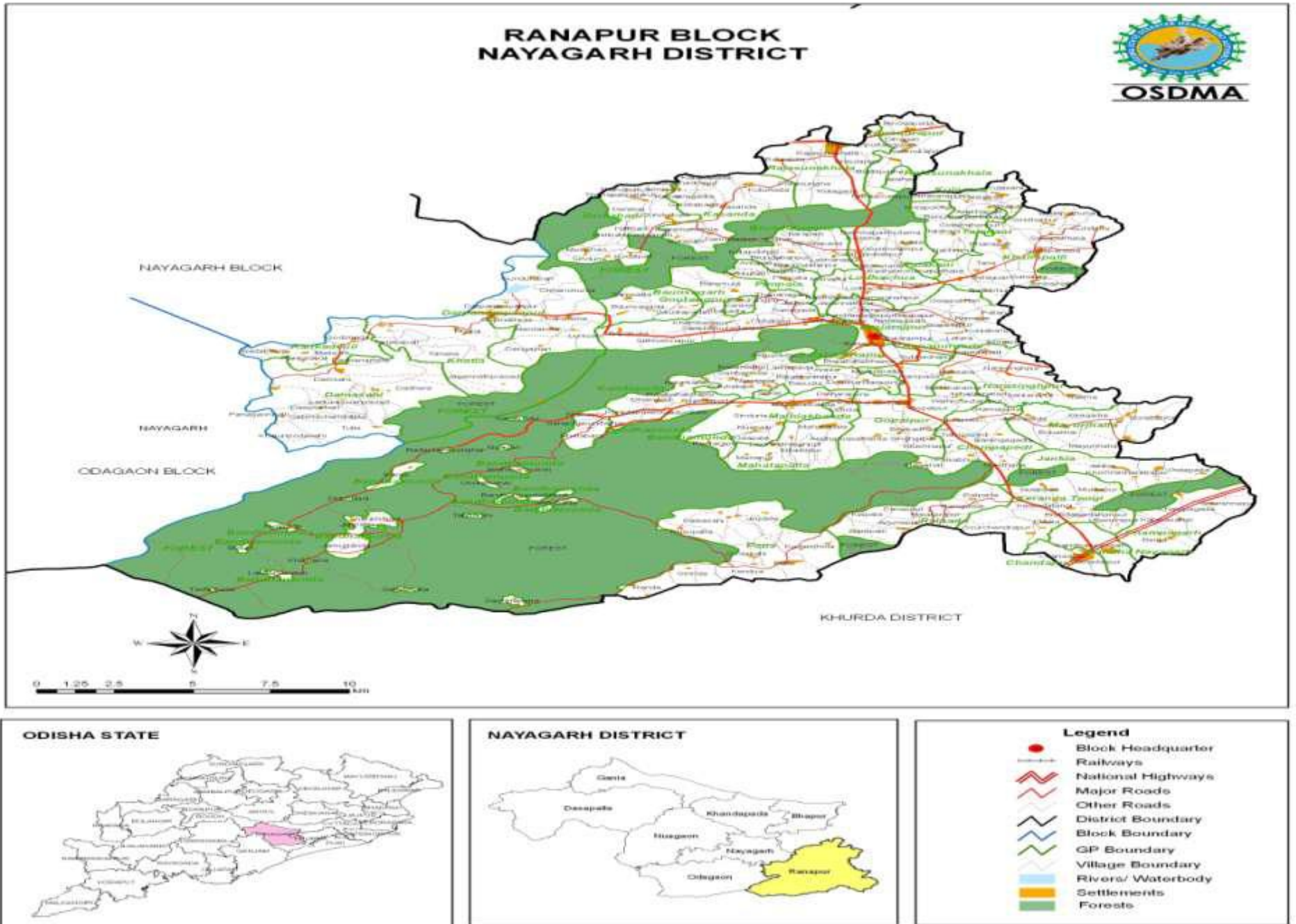

Police Stations of Nayagarh district

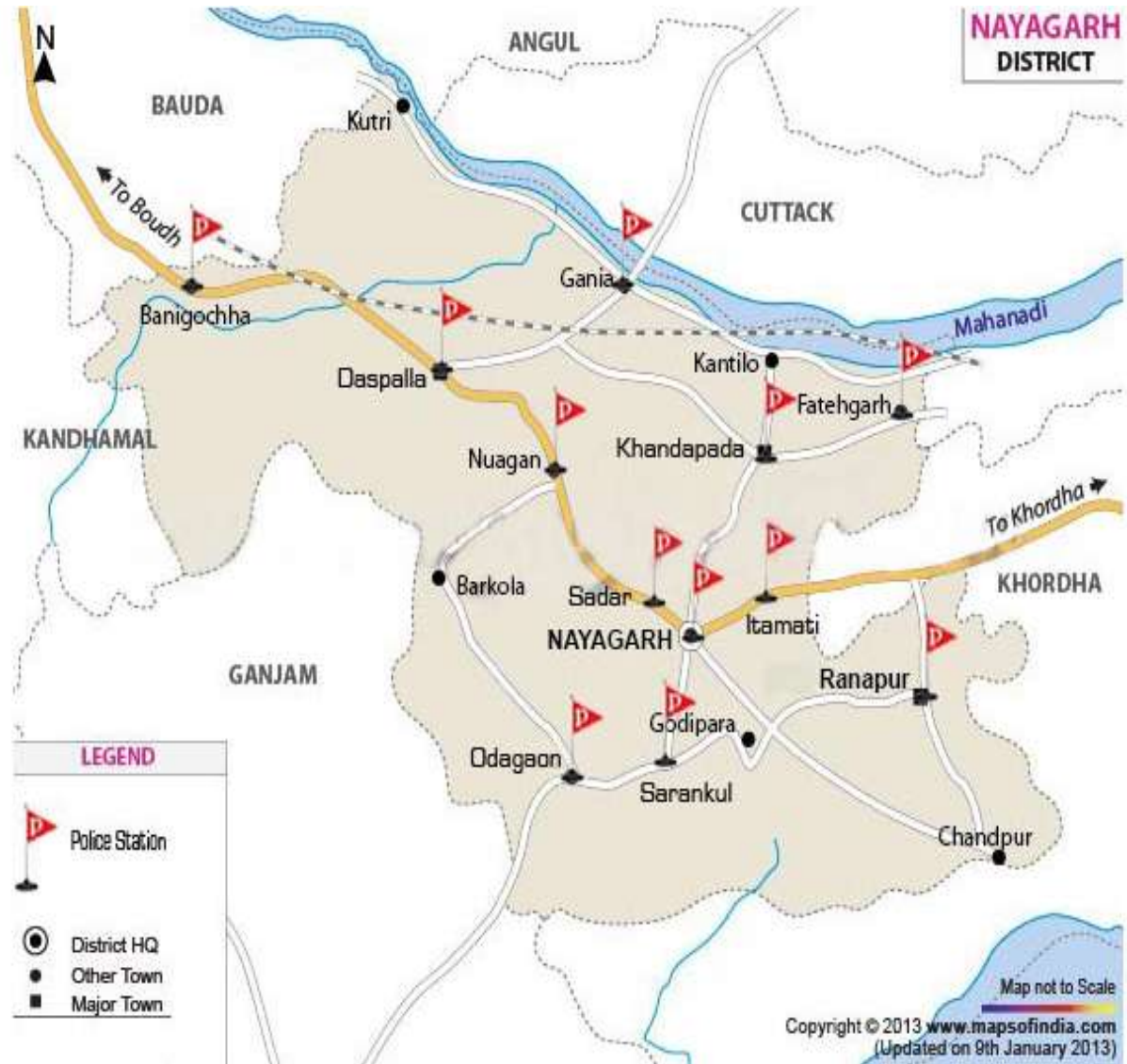

NAYAGARH Road Network Map (Orissa)

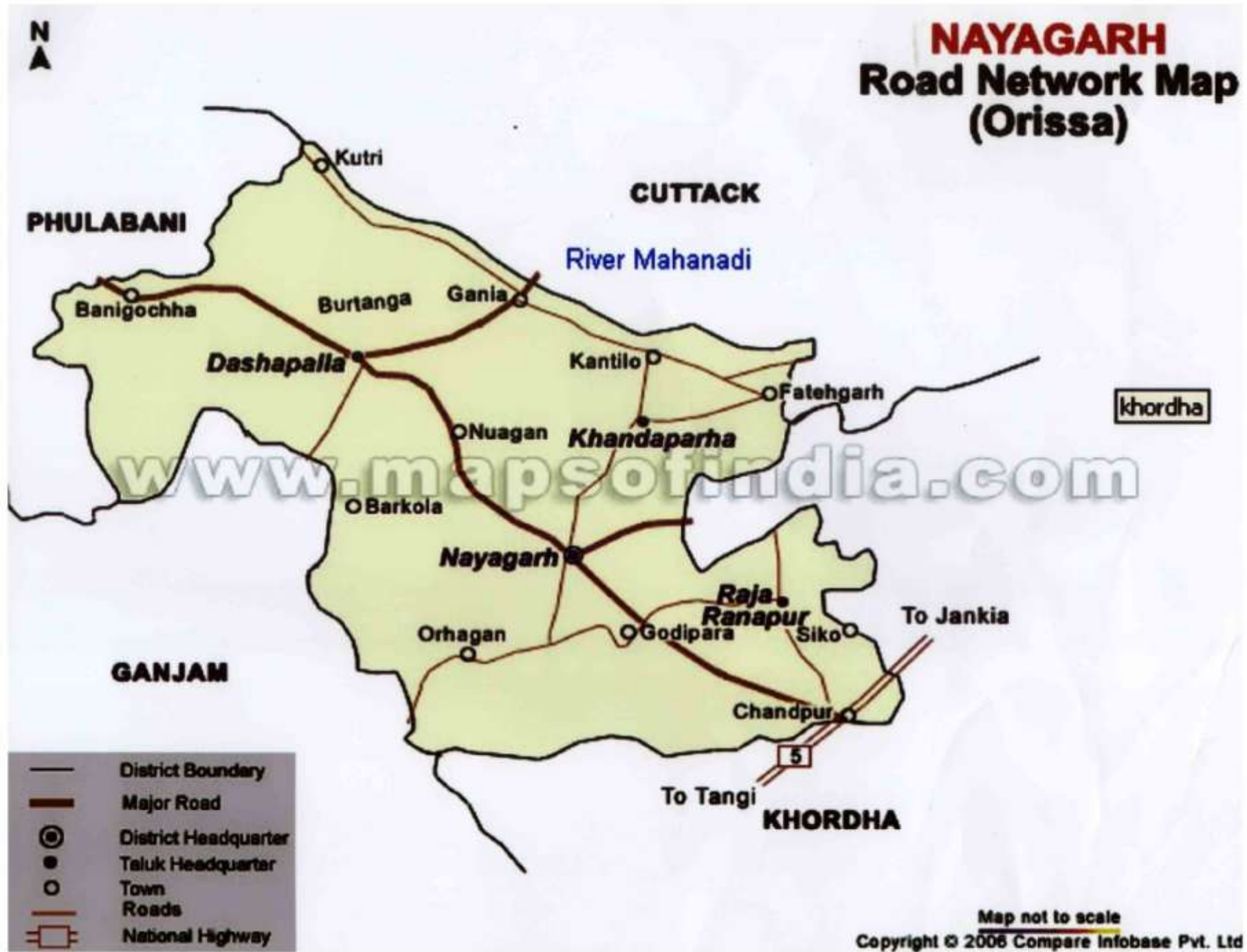

1. Location of Government Health Facilities, Bhapur block

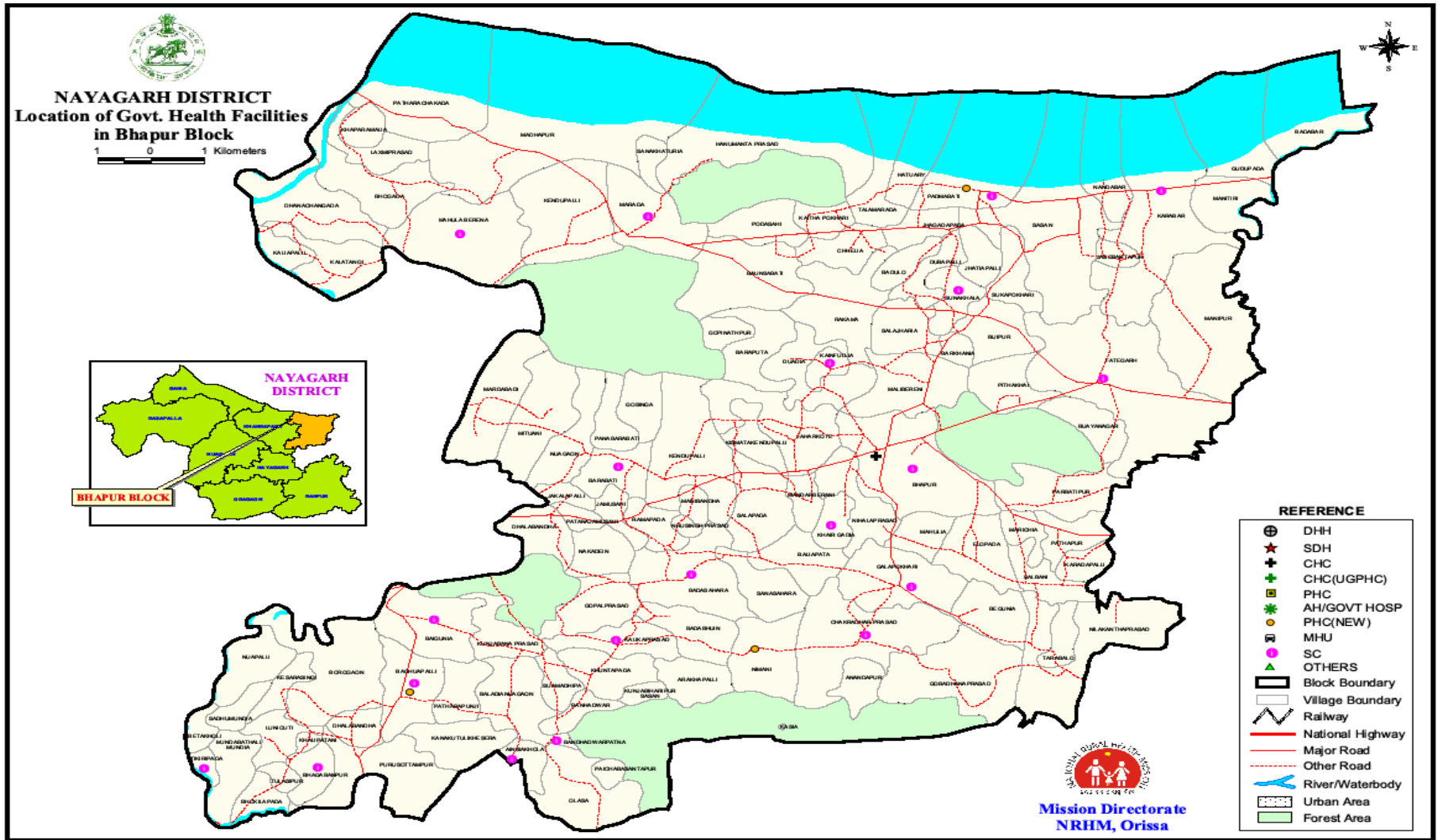

2. Location of Government Health Facilities, Dasapalla block

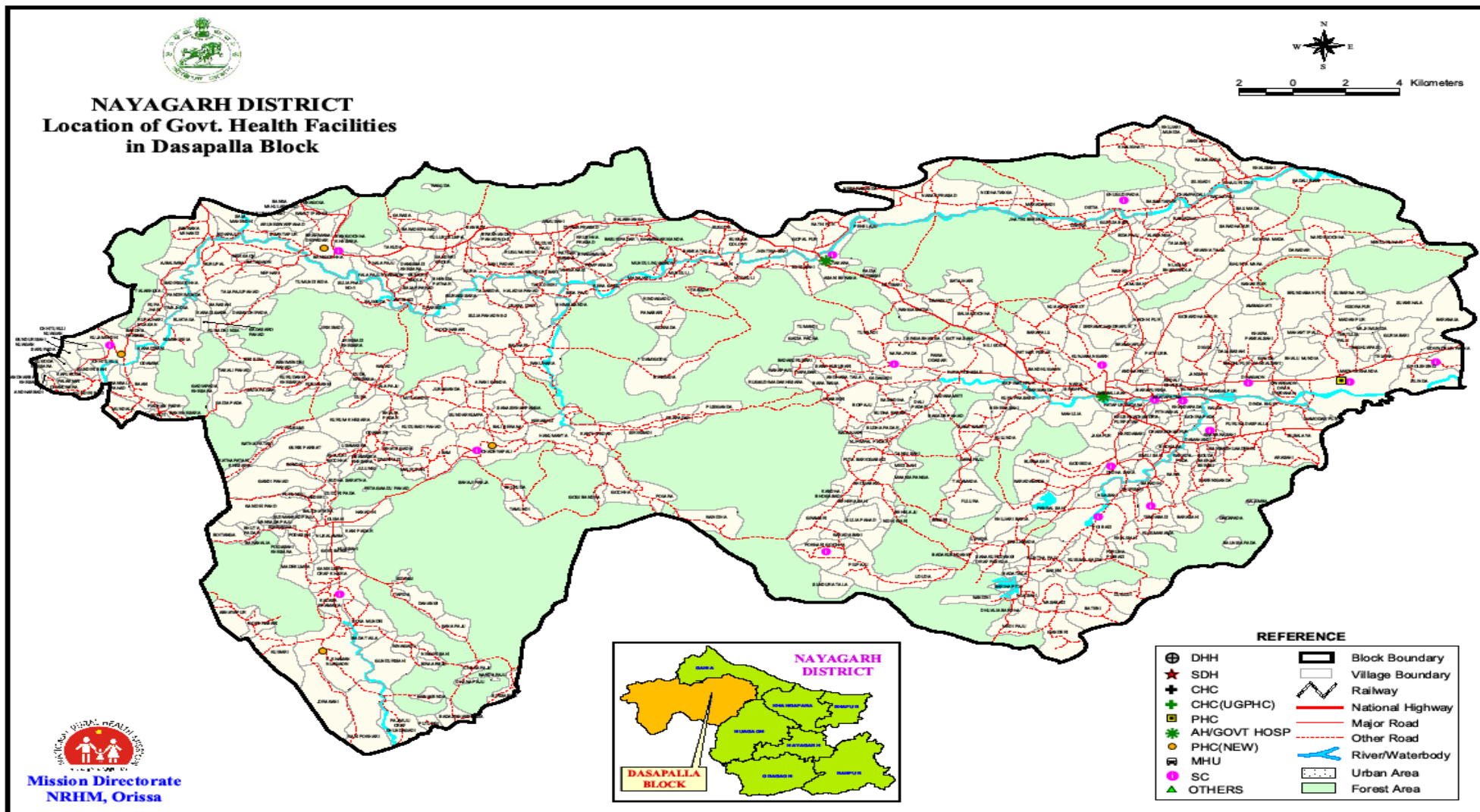

3. Location of Government Health Facilities, Gania block

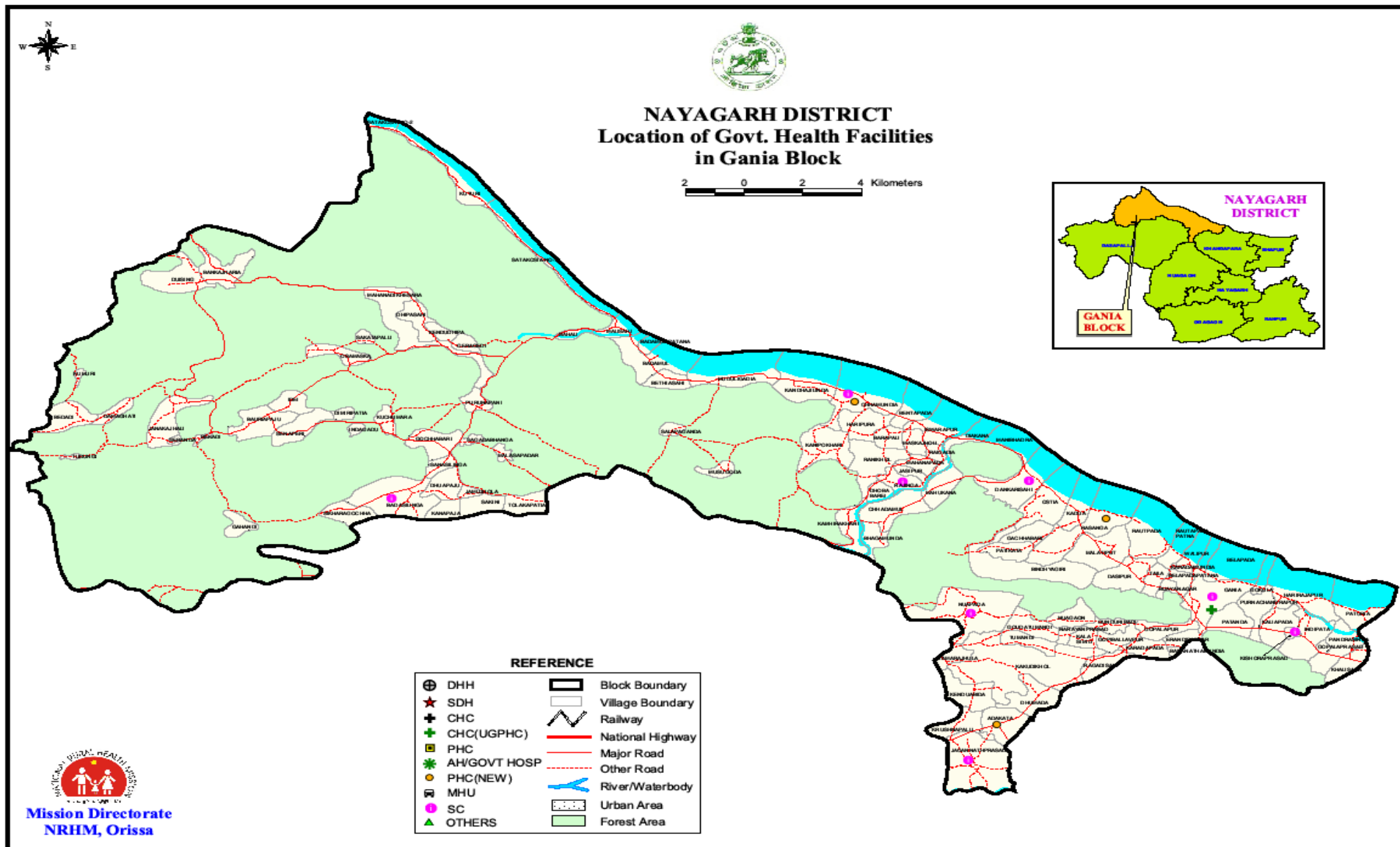

4. Location of Government Health Facilities, Khandapada block

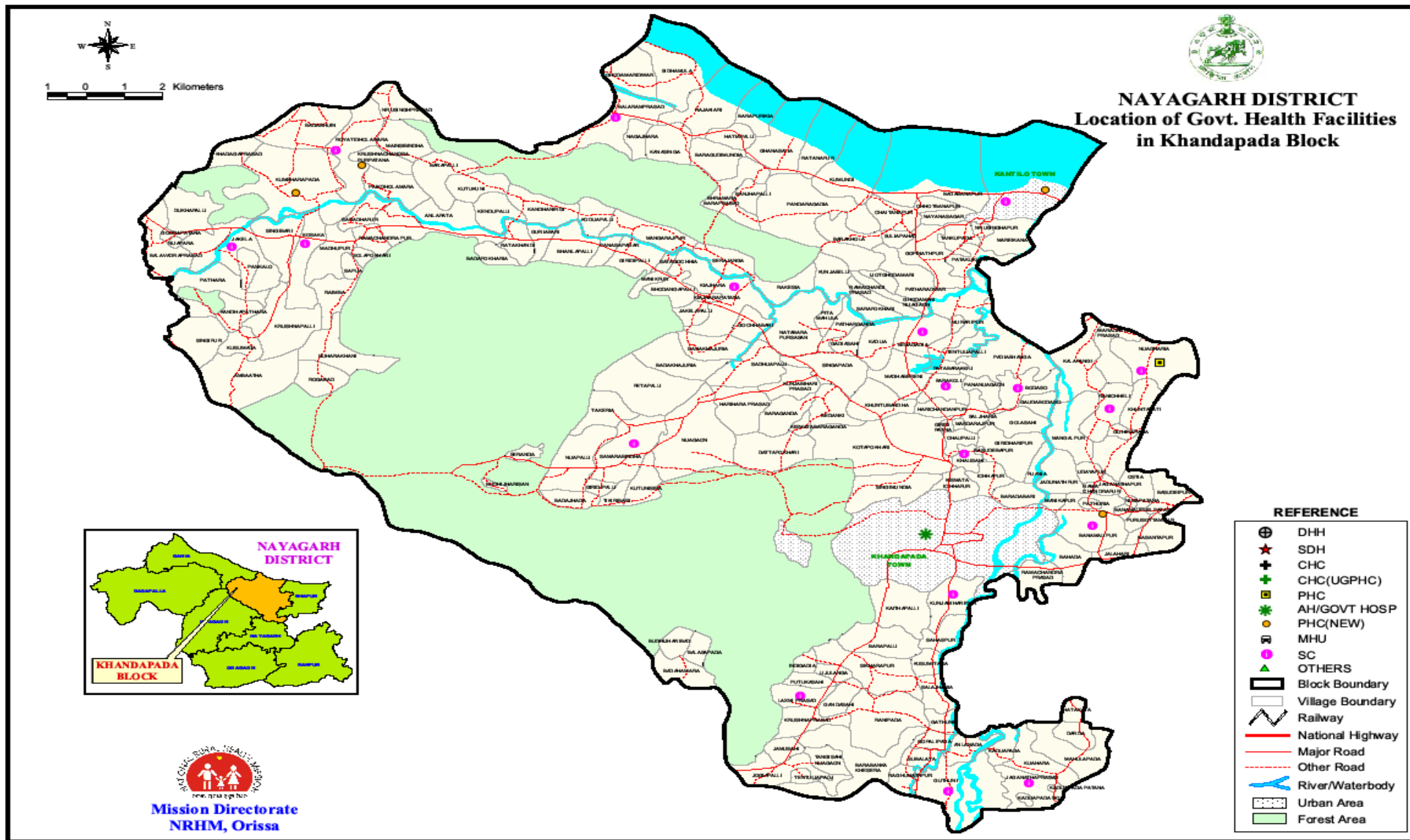

5. Location of Government Health Facilities, Nayagarh block

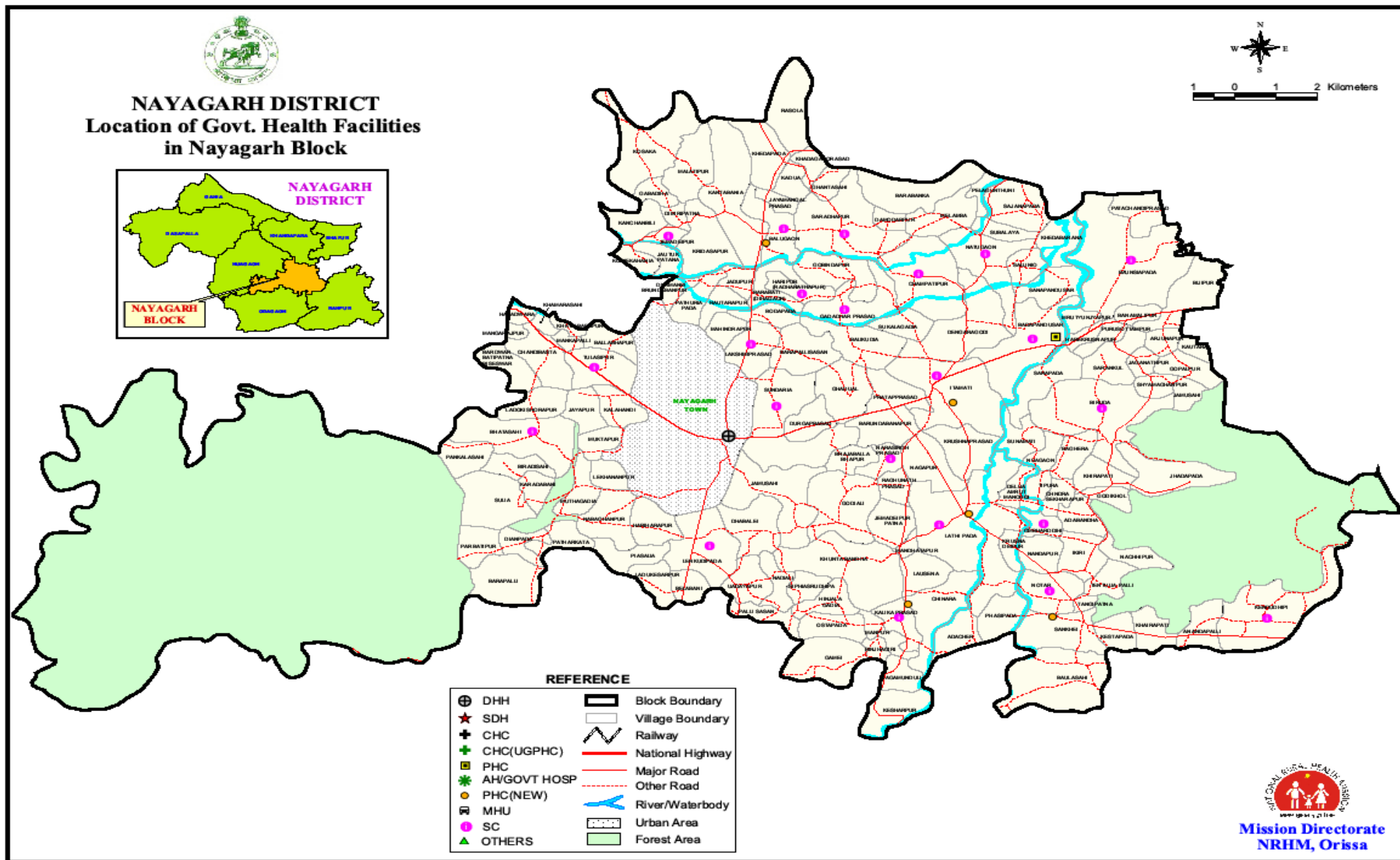

6. Location of Government Health Facilities, Nuagaon block

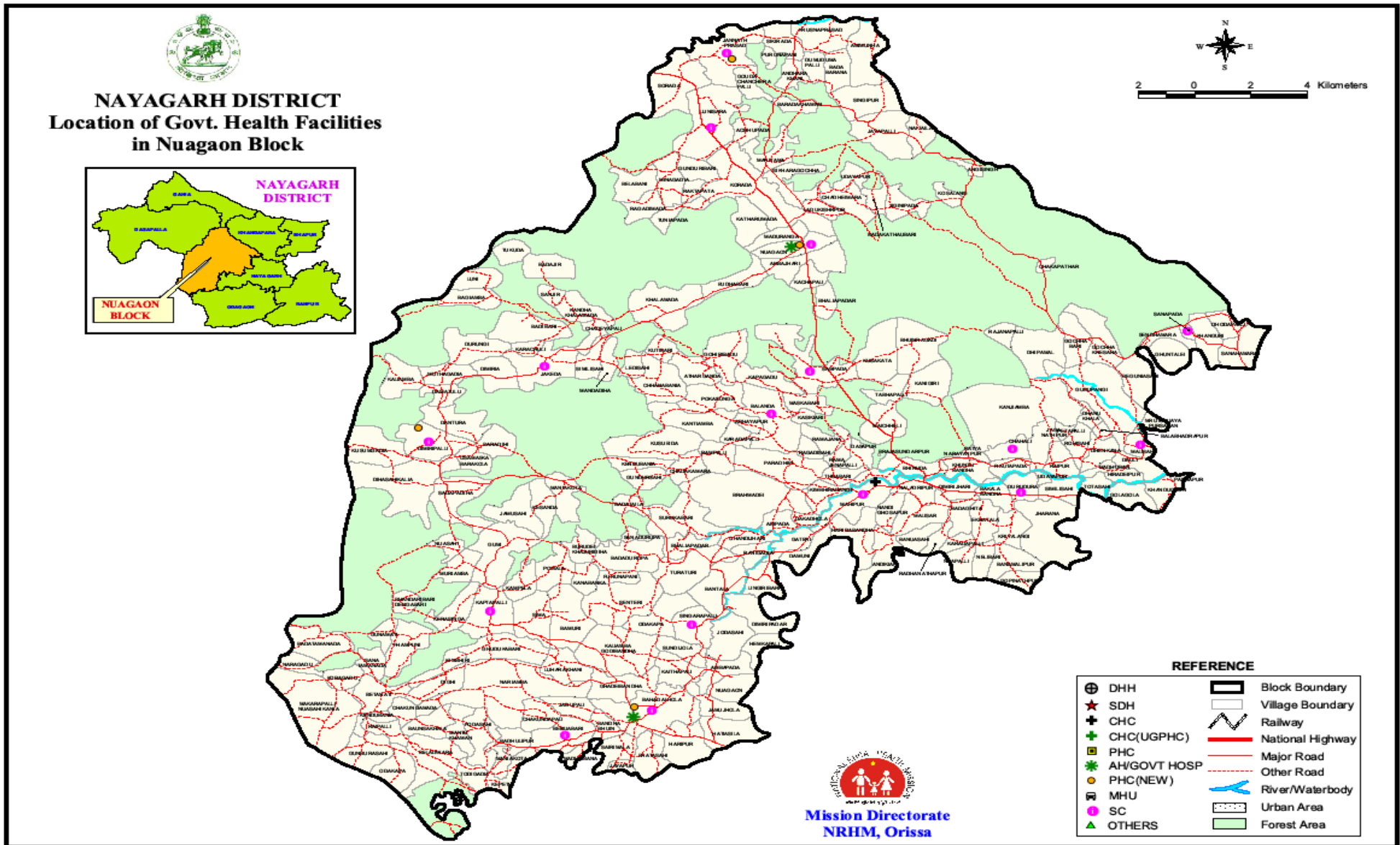

7. Location of Government Health Facilities, Odagaon block

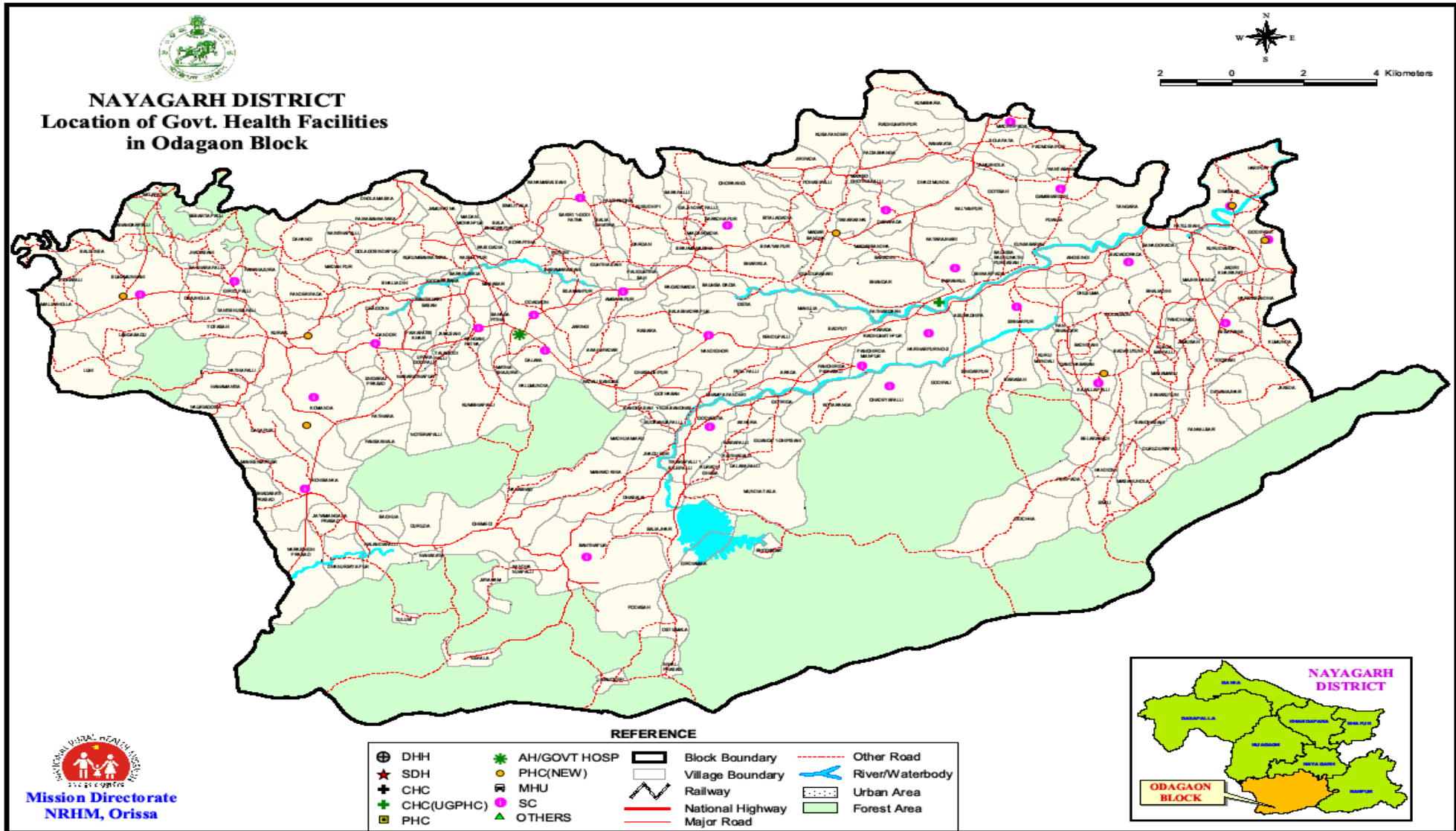

8. Location of Government Health Facilities, Ranapur block

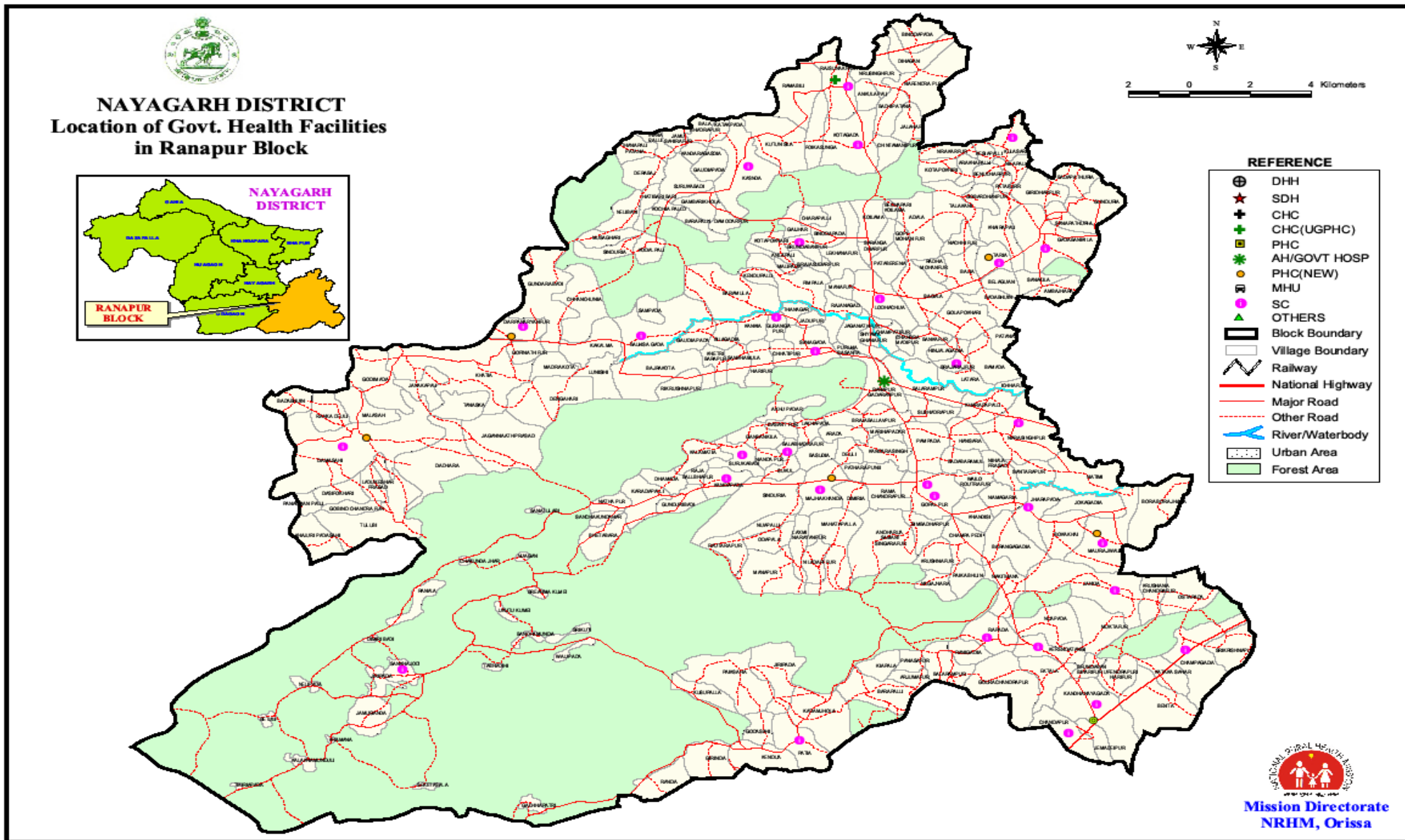

Agricultural drought assessment – October 2015

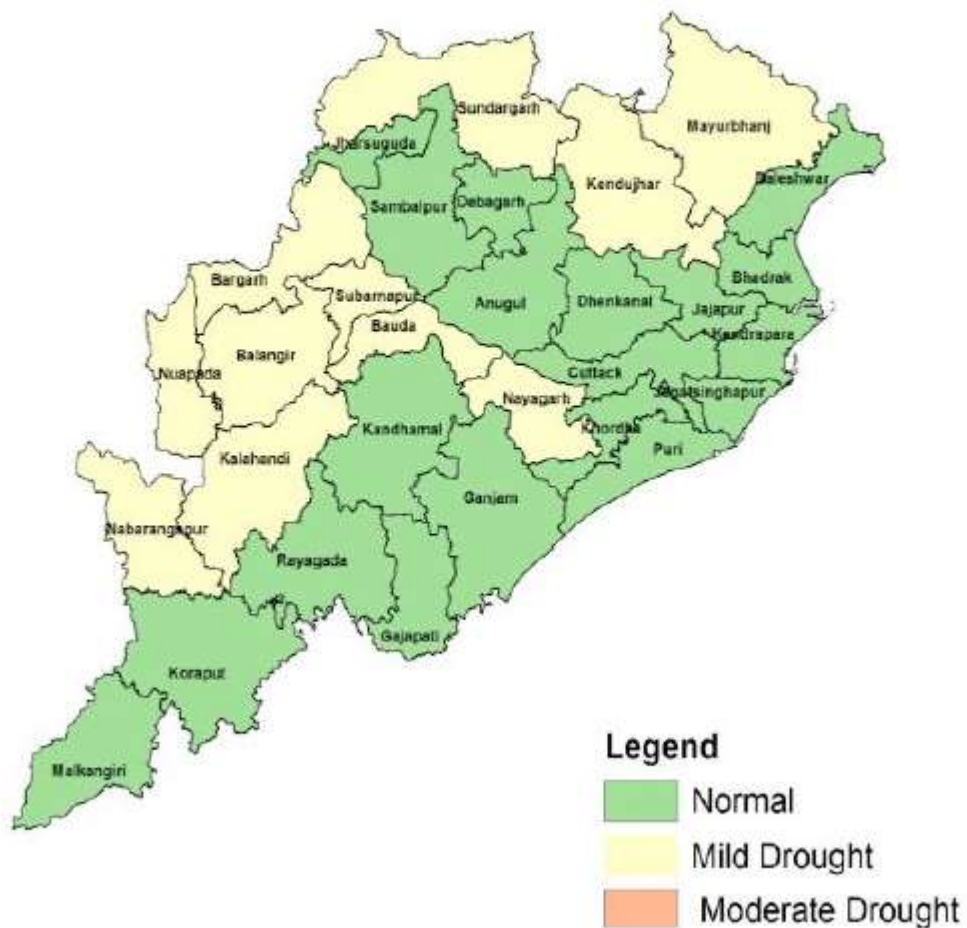

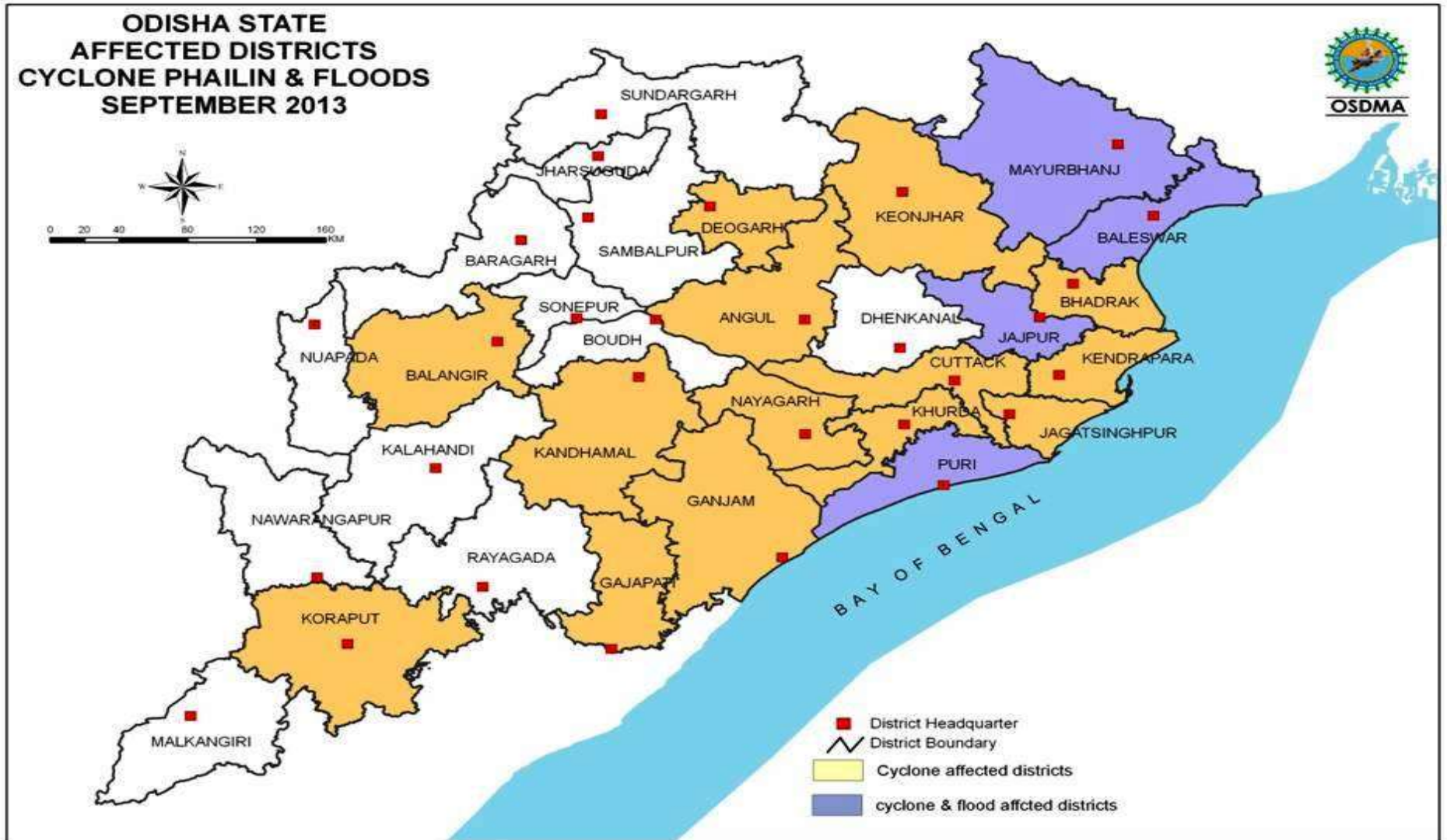

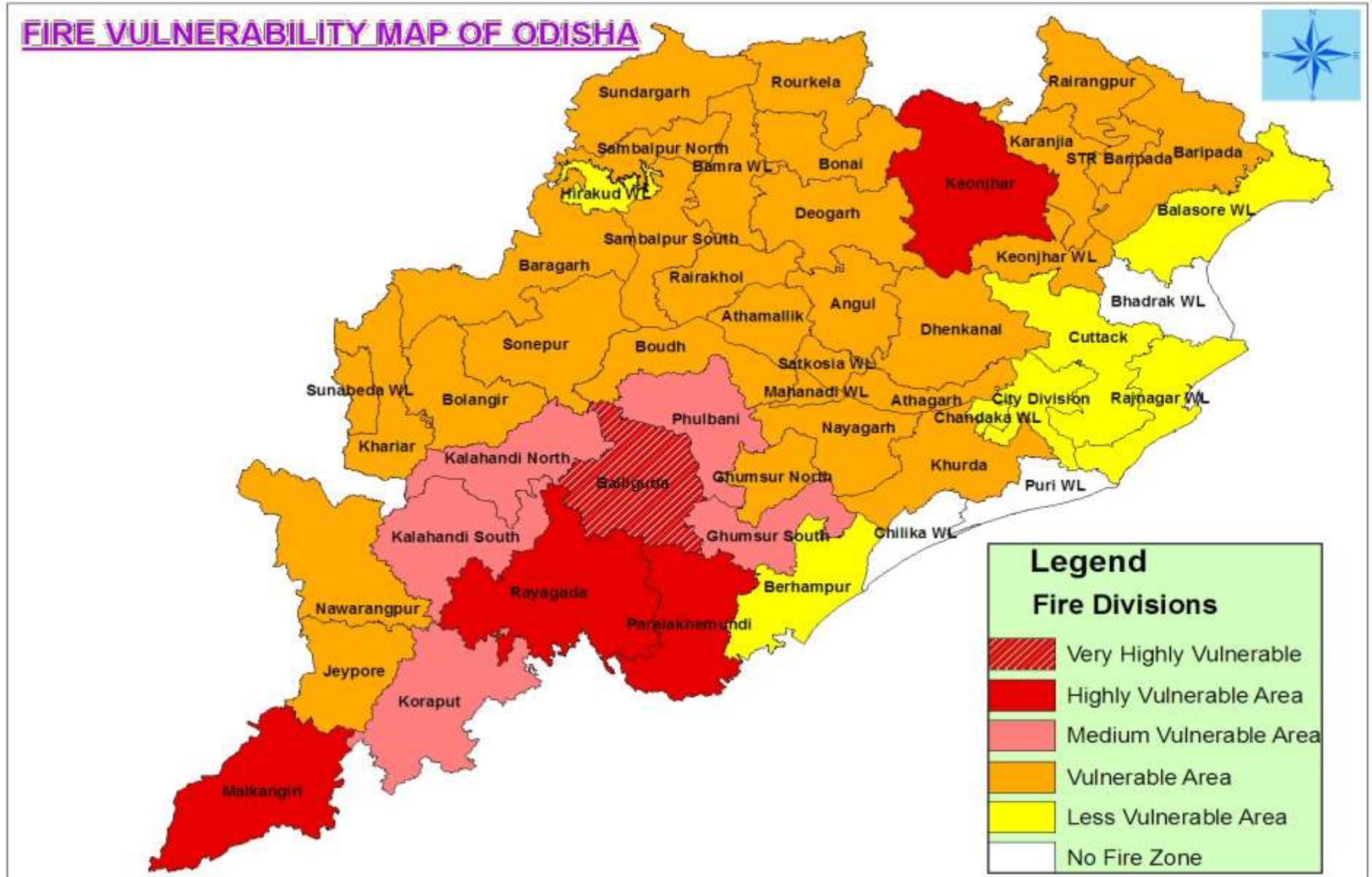

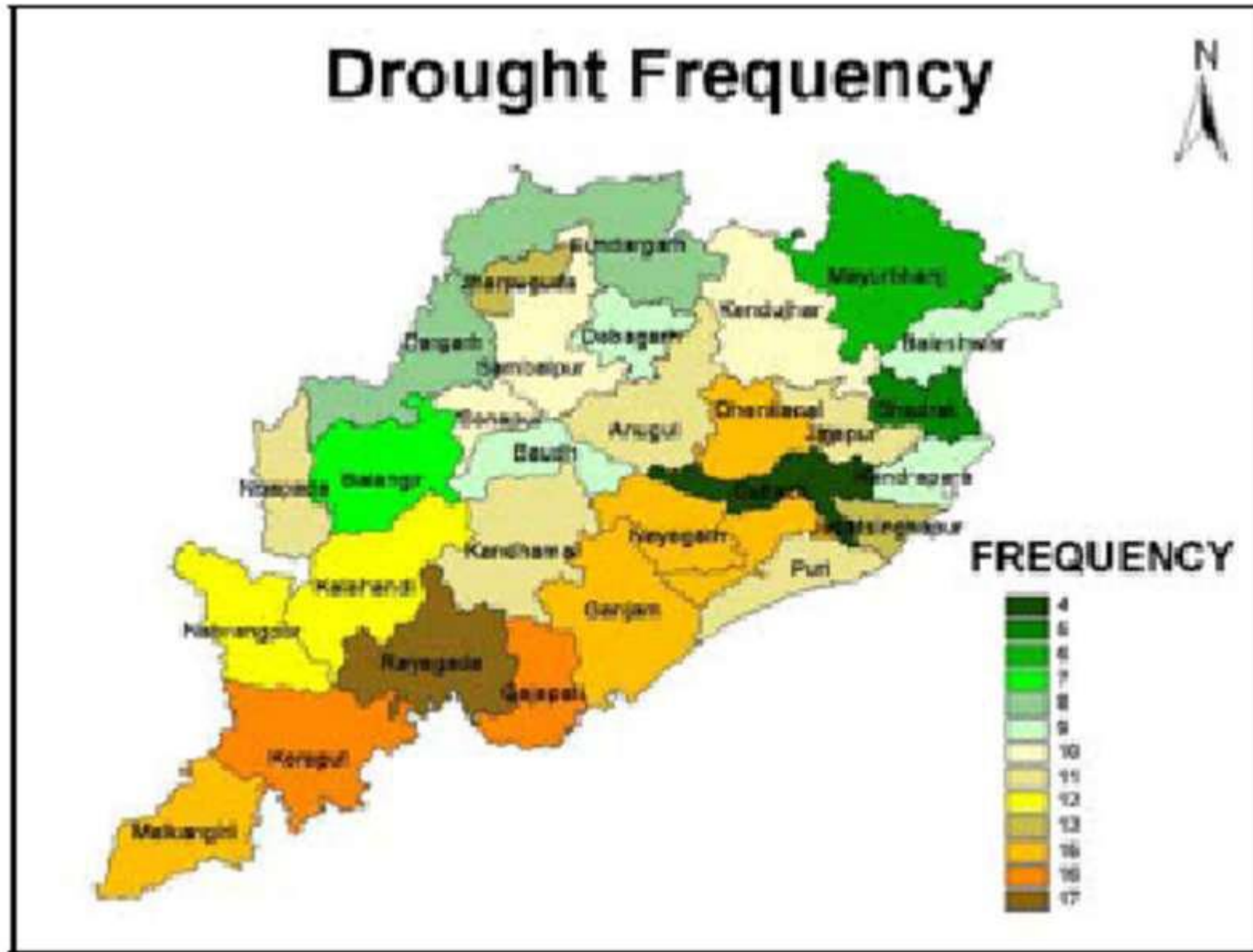

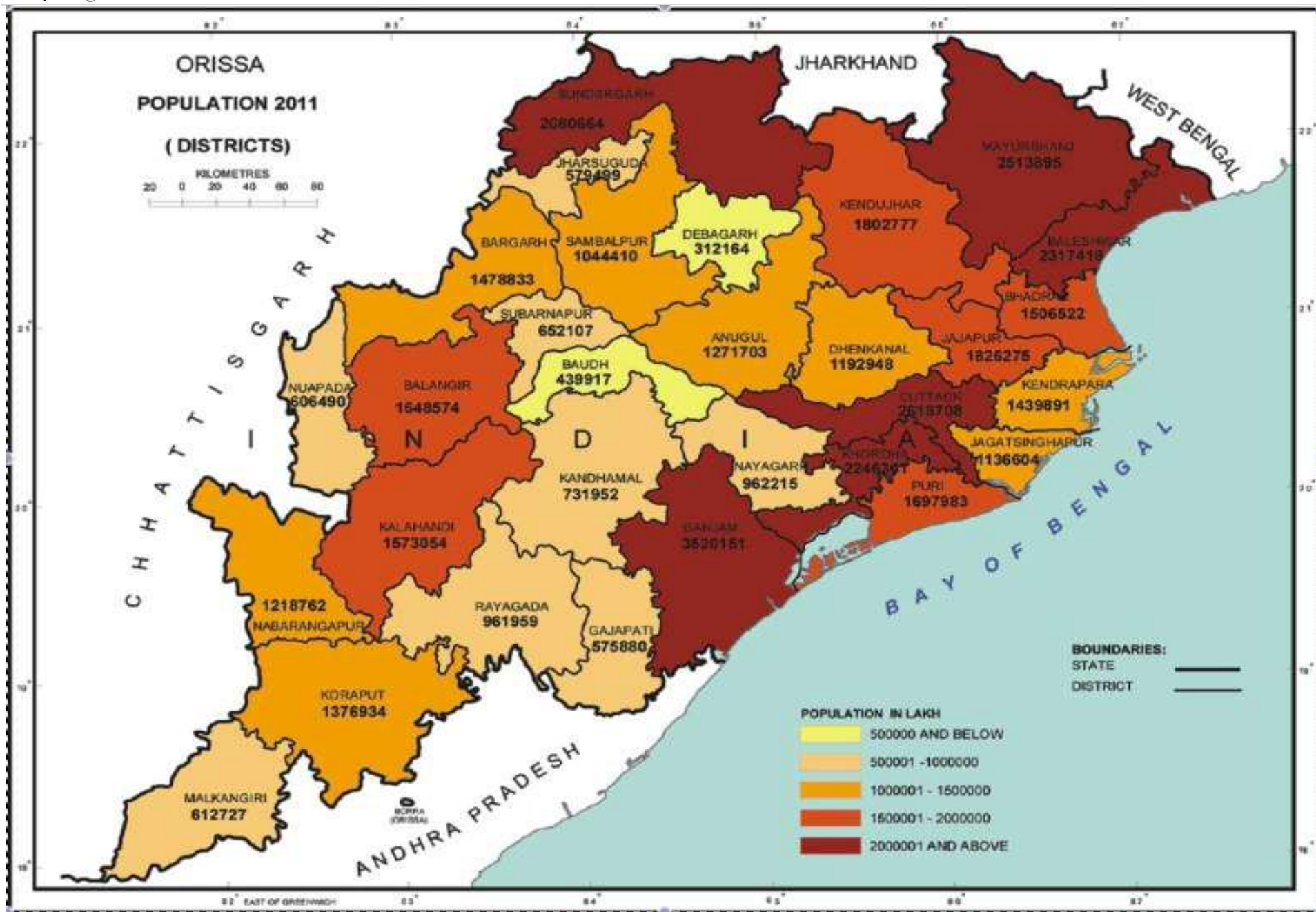



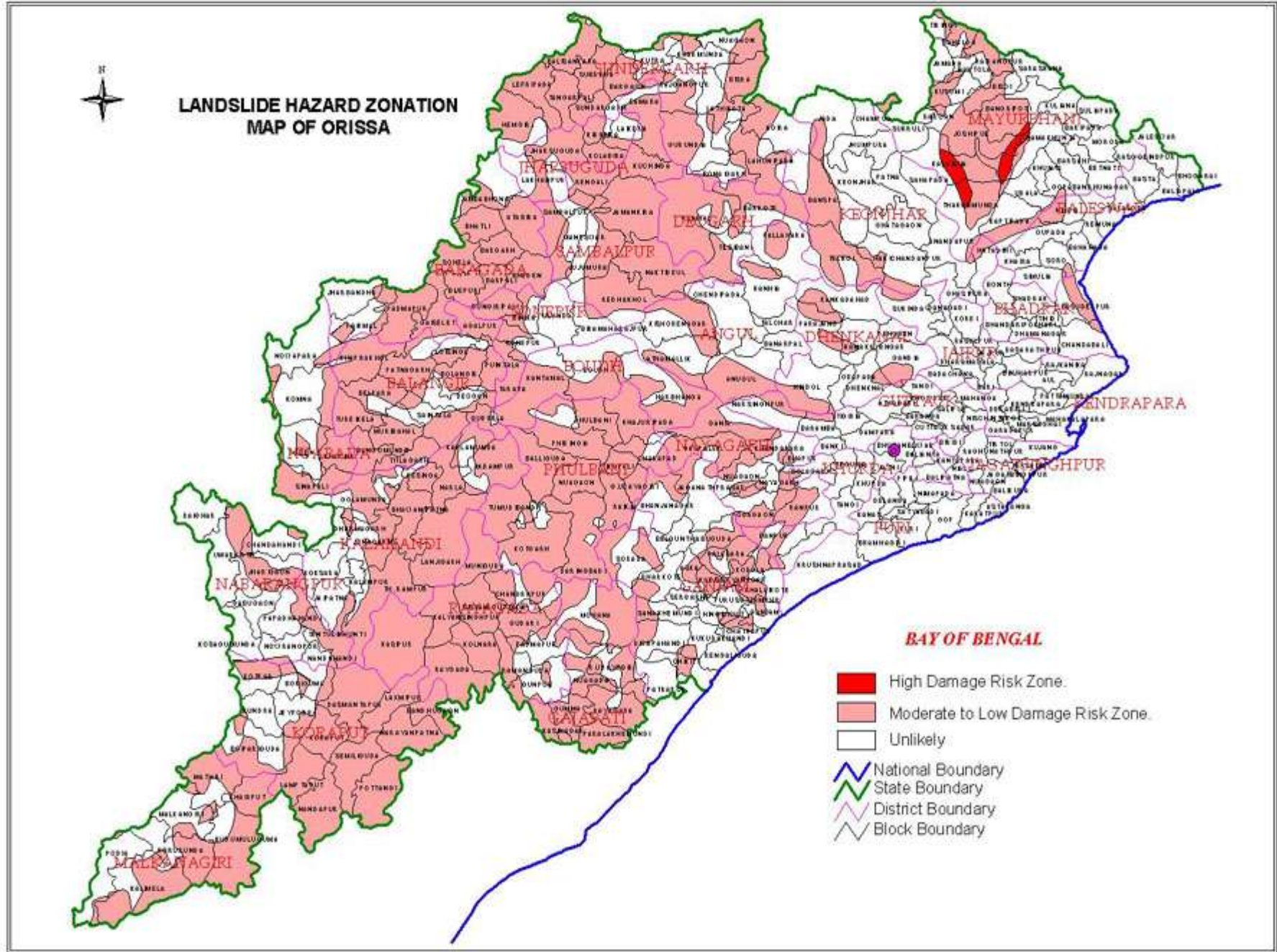

WIND & CYCLONE ZONES OF ORISSA

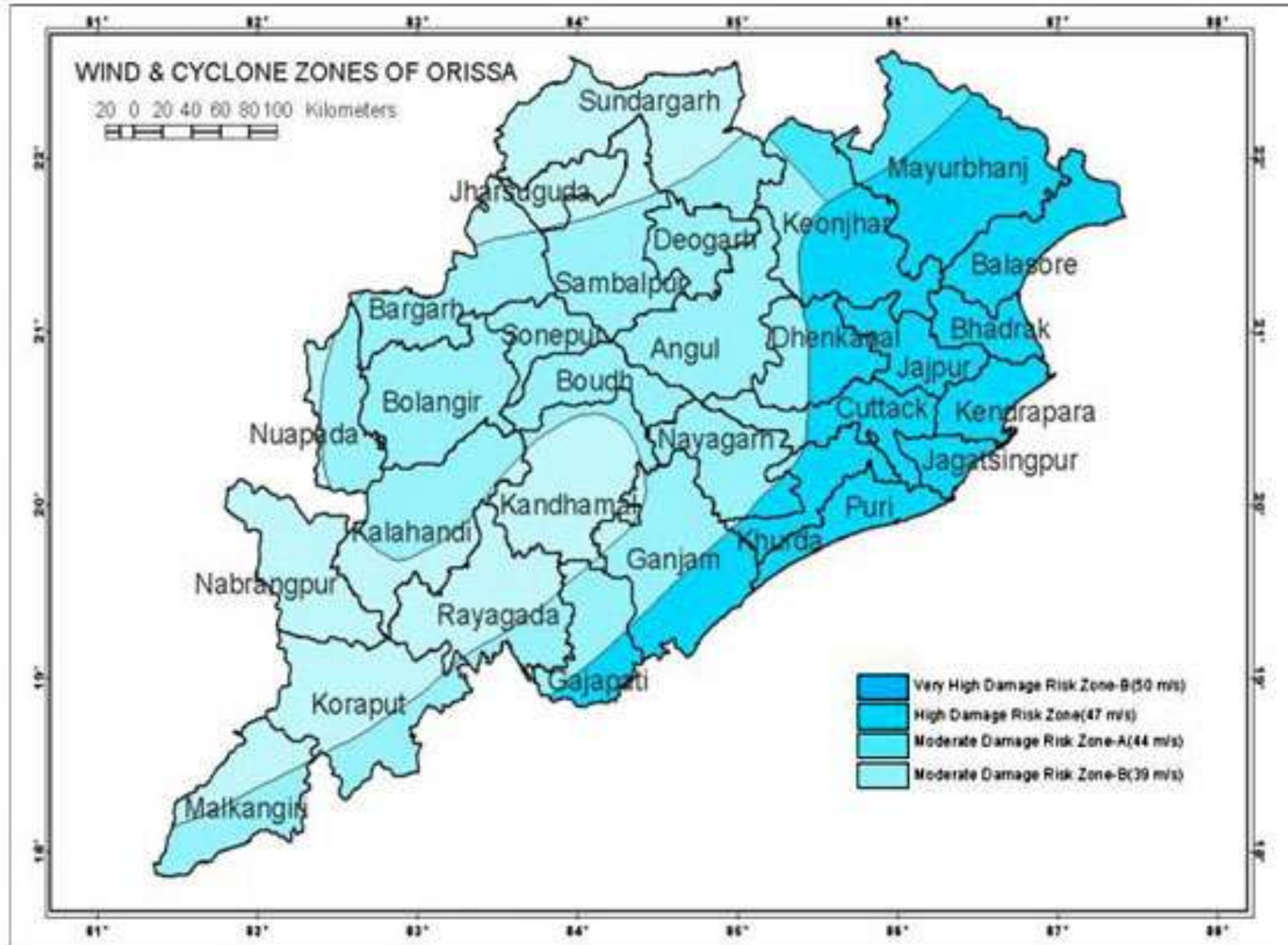

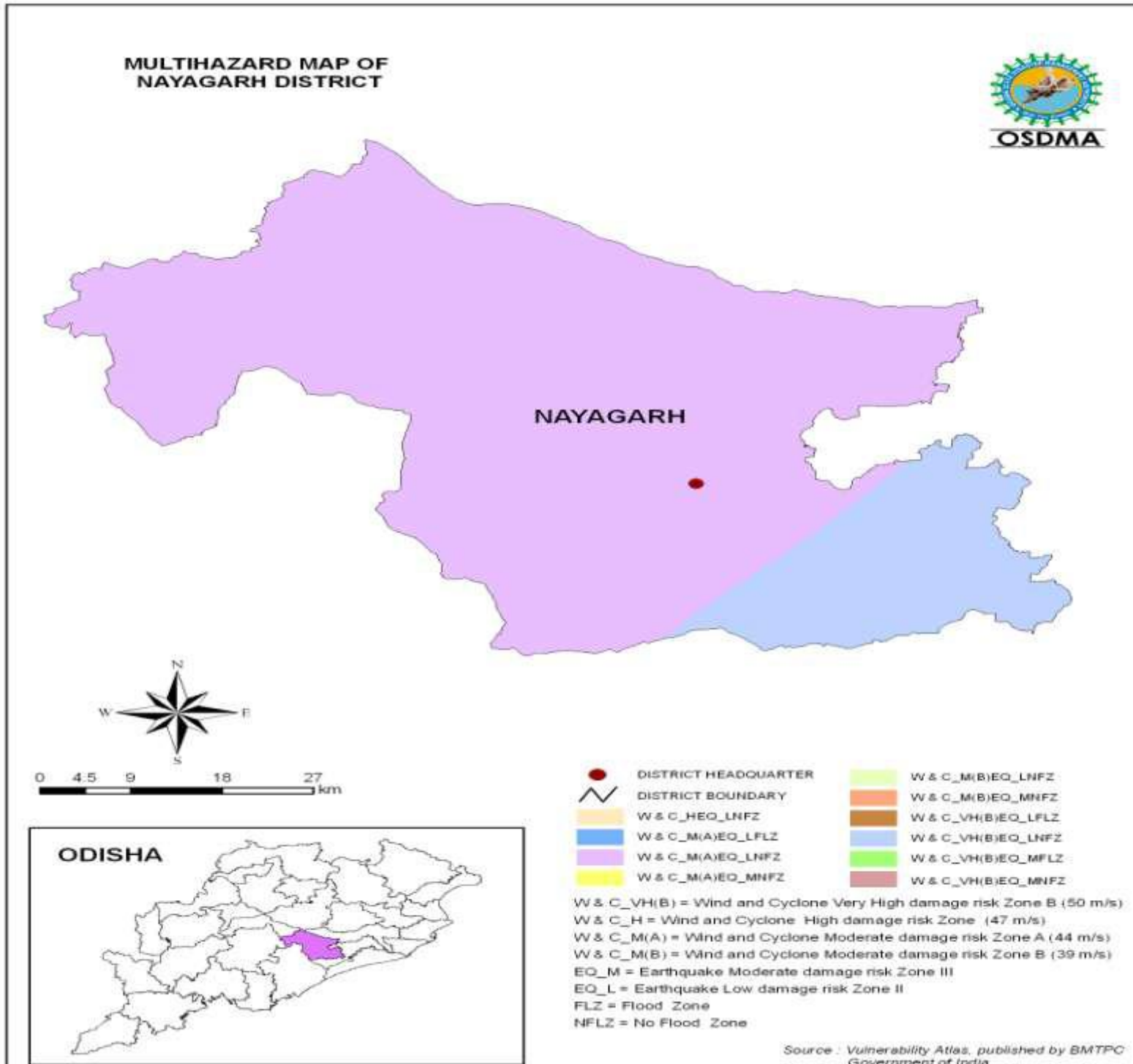

NAYAGARH DISTRICT LAND USE/ LAND COVER MAP

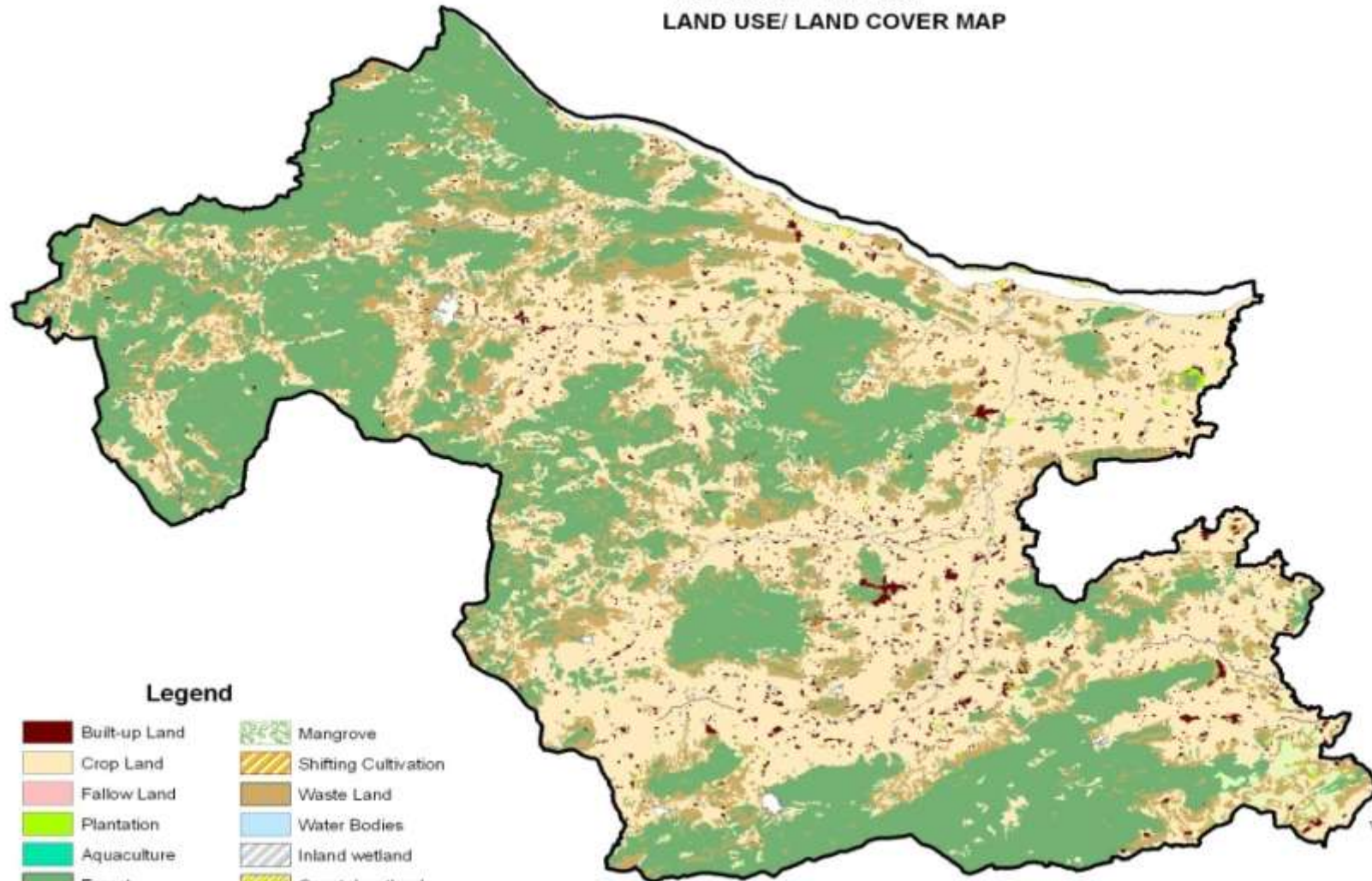

Legend

Built-up Land	Mangrove
Crop Land	Shifting Cultivation
Fallow Land	Waste Land
Plantation	Water Bodies
Aquaculture	Inland wetland
Forest	Coastal wetland
Forest Plantation	Grass Land





ବିପର୍ଯ୍ୟୟ ଦ୍ୱାରା କ୍ଷତିଗ୍ରସ୍ତ ବ୍ୟକ୍ତିଙ୍କ ପାଇଁ ସରକାରଙ୍କ ଚରମରୁ ସହାୟତା ବ୍ୟବସ୍ଥା



କେଉଁ ବିପର୍ଯ୍ୟୟରେ କ୍ଷତିଗ୍ରସ୍ତ ହେଲେ ସହାୟତା ପାଇବେ-
 ବନ୍ୟା, ବାତ୍ୟା, ମସୂଦି, ଭୂମିକମ୍ପ, ଅଗ୍ନିକାଣ୍ଡ, ସ୍ଥଳାଘାତ, ଜଳବାୟୁ, ଭୂସଙ୍କଟ, ହିମସ୍ଥଳନ, ବାତଗୋଡ଼ାବାଣୀ, ଜଳ ସଂପତ୍ତକ ପୋର୍ସ ପମ୍ପର ନଷ୍ଟ, ଶାଠିଲହରା ବା ଦୁଆରପାତ, ବହୁପାତ, ଅଗ୍ରଗାତ, ଘୂର୍ଣ୍ଣିତକ, ଚର୍ଦ୍ଧାକୋ, ପ୍ରବାଳ ବୁଝିପାତ, ନୌକା ଘୂର୍ଣ୍ଣିତବା, ପାଣିରେ ବୁଡ଼ିହୋଇ ମୃତ୍ୟୁ ହେବା ଓ ମର୍ଯ୍ୟାଦାତ ।



କି ପ୍ରକାର ସହାୟତା ପାଇବେ :

୧. ବିପର୍ଯ୍ୟୟ କ୍ଷତିଗ୍ରସ୍ତ ମୃତ୍ୟୁ ହୋଇଥିବା ସମ୍ପର୍କୀୟମାନଙ୍କ ସହାୟତା

କ) ବିପର୍ଯ୍ୟୟ ଦ୍ୱାରା (ଆହୁତାତ କେତେ) ମୃତ୍ୟୁ ହୋଇ ନଥିବାରୁ ବ୍ୟକ୍ତିଙ୍କ ପରିବାରକୁ	୪ ଲକ୍ଷ ଟଙ୍କା
ଖ) ଆହୁତାତ କ୍ଷତିଗ୍ରସ୍ତ ମୃତ୍ୟୁ ବ୍ୟକ୍ତିଙ୍କ ପରିବାରକୁ	୫୦,୦୦୦/- ଟଙ୍କା

୨. ବିପର୍ଯ୍ୟୟ କ୍ଷତିଗ୍ରସ୍ତ ଆହୁତାତ ବ୍ୟକ୍ତିଙ୍କୁ ସମ୍ପର୍କୀୟମାନଙ୍କ ସହାୟତା

କ) ଆସି, ଯୋଡ଼ି ହୋଇଥିବା ବ୍ୟକ୍ତି	
୪୦୪ ରୁ ୬୦୪ ପର୍ଯ୍ୟନ୍ତ ହୋଇଥିଲେ	୫୯,୧୦୦/- ଟଙ୍କା
୬୦୪ରୁ ଉର୍ଦ୍ଧ୍ୱ ପର୍ଯ୍ୟନ୍ତ ହୋଇଥିଲେ	୨ ଲକ୍ଷ ଟଙ୍କା
ଖ) ସହାୟତା ଉପରେ କ୍ଷତିଗ୍ରସ୍ତ ହୋଇ ନାହାନ୍ତାମାନଙ୍କୁ ବିକିରଣ ହୋଇଥିଲେ	
୨ ଦିନରୁ ଉର୍ଦ୍ଧ୍ୱ ହୋଇ ଧରି ବିକିରଣ ହୋଇଥିଲେ	୧୨,୬୦୦/- ଟଙ୍କା
୧ ବର୍ଷରୁ ଉର୍ଦ୍ଧ୍ୱ ହୋଇ ଧରି ବିକିରଣ ହୋଇଥିଲେ	୪,୩୦୦/- ଟଙ୍କା

୩. ବ୍ୟବସାୟକାରୀଙ୍କ ସହାୟତା

ନିୟମ ବ୍ୟକ୍ତି (୧୨ ବର୍ଷରୁ ଉର୍ଦ୍ଧ୍ୱ)	ବିନ ପିଛା ୧ କି.ଗ୍ରା. ତାହାତ ଏବଂ ଅବଶ୍ୟକୀୟ ପରିମାଣର ଦାନି ପର୍ଯ୍ୟନ୍ତ
ଶିଶୁ (୧୨ ବର୍ଷ ପର୍ଯ୍ୟନ୍ତ)	ବିନ ପିଛା ୫୦୦ ଗ୍ରାମ ତାହାତ ଏବଂ ଅବଶ୍ୟକୀୟ ପରିମାଣର ଦାନି ପର୍ଯ୍ୟନ୍ତ

ପ୍ରଶାସନିକ ଅଧିକାରୀଙ୍କ ସହାୟତା

- ବିଭାଗୀୟ / ଉପବିଭାଗୀୟ - ୩ ଦିନ ପର୍ଯ୍ୟନ୍ତ • NDC - ୨ ଦିନ ପର୍ଯ୍ୟନ୍ତ (ବିଭାଗୀୟ ଉପ-ବିଭାଗୀୟ ବା ଗ୍ରାମ ମହାକୁ ବିନକୁ ନିଶାନ୍ତ) • ଉଚ୍ଚତର ବିଭାଗୀୟ ବିନିମୟ - ୧୫ ଦିନ ପର୍ଯ୍ୟନ୍ତ (ବିଭାଗୀୟ ଉପ-ବିଭାଗୀୟ ବା NDC ବା ଦ୍ୱାରା ମହାକୁ ବିନକୁ ନିଶାନ୍ତ)
- ରାଜ୍ୟ ସରକାର - ୧୫ ଦିନକୁ ଅଧିକ

୪. ଆଧ୍ୟାତ୍ମିକ / ପୂର୍ଣ୍ଣଦାନତା ପୋର୍ଟାଲ୍ ପ୍ରଭାବିତ ବ୍ୟକ୍ତିଙ୍କୁ ଆଧ୍ୟାତ୍ମିକ ସହାୟତା

ନିୟମ ବ୍ୟକ୍ତି (୧୨ ବର୍ଷରୁ ଉର୍ଦ୍ଧ୍ୱ)	ବିନ ପିଛା ୧ କି.ଗ୍ରା. ତାହାତ ଏବଂ ଅବଶ୍ୟକୀୟ ପରିମାଣର ଦାନି ପର୍ଯ୍ୟନ୍ତ
ଶିଶୁ (୧୨ ବର୍ଷ ପର୍ଯ୍ୟନ୍ତ)	ବିନ ପିଛା ୫୦୦ ଗ୍ରାମ ତାହାତ ଏବଂ ଅବଶ୍ୟକୀୟ ପରିମାଣର ଦାନି ପର୍ଯ୍ୟନ୍ତ

ପ୍ରଶାସନିକ ଅଧିକାରୀଙ୍କ ସହାୟତା

- ପ୍ରାଥମିକ ସହାୟତା = ଉଚ୍ଚତର ସହାୟତା - ୧୦ ଦିନ ପର୍ଯ୍ୟନ୍ତ • ବିକିରଣ-୩୦ ଦିନ ପର୍ଯ୍ୟନ୍ତ (ଉପ-ବିଭାଗୀୟ ବା ଗ୍ରାମ ମହାକୁ ବିନକୁ ନିଶାନ୍ତ) • ଉପ-ବିଭାଗୀୟ - ୪୫ ଦିନ ପର୍ଯ୍ୟନ୍ତ (ଉପ-ବିଭାଗୀୟ ବା ଗ୍ରାମ ମହାକୁ ବିନକୁ ନିଶାନ୍ତ) • ବିଭାଗୀୟ - ୧୨୦ ଦିନ ପର୍ଯ୍ୟନ୍ତ (ଉପ-ବିଭାଗୀୟ ବା ଗ୍ରାମ ମହାକୁ ବିନକୁ ନିଶାନ୍ତ)

- ପୌରାଧିକାରୀଙ୍କ ସହାୟତା = ନେସର / ଅଧ୍ୟକ୍ଷ - ୧୦ ଦିନ ପର୍ଯ୍ୟନ୍ତ • ଉପ-ବିଭାଗୀୟ - ୪୫ ଦିନ ପର୍ଯ୍ୟନ୍ତ (ନେସର/ଅଧ୍ୟକ୍ଷ ବା ଉପ-ବିଭାଗୀୟ ବା ଗ୍ରାମ ମହାକୁ ବିନକୁ ନିଶାନ୍ତ)

୫. ପାଖାପାଖି ସହାୟତା (ସାମାଜିକ ବା ବ୍ୟକ୍ତିଗତ ସହାୟତା ଦେବାକୁ ହେବ)

କ) କୁଳ ଓ ନାମମାତ୍ର ତାହାତ ପାଇଁ	
କୃଷି, ଉଦ୍ୟାନ ଶିଳ୍ପ ବା କାରଖାନା ପାଖାପାଖି	
ଅଧିକାରକୃତ କୃଷି	ହେକ୍ଟର ପିଛା ୬,୮୦୦/- ଟଙ୍କା
କନକେଡ଼ିଟ କୃଷି	ହେକ୍ଟର ପିଛା ୧୩,୫୦୦/- ଟଙ୍କା (ଉପ-ବିଭାଗୀୟ ୧୦୦୦/- ଟଙ୍କା)
କାର୍ଯ୍ୟ ଗ୍ରାହୀତା ପାଖାପାଖି	ହେକ୍ଟର ପିଛା ୧୮,୦୦୦/- ଟଙ୍କା (ଉପ-ବିଭାଗୀୟ ୨୦୦୦/- ଟଙ୍କା)
ଖ) କୁଳ ଓ ନାମମାତ୍ର ତାହାତ ଏକାଧାରରେ ତାହାତ ପାଇଁ	
ଅଧିକାରକୃତ ଅଧିକାର ପାଇଁ	ହେକ୍ଟର ପିଛା ୬,୮୦୦/- ଟଙ୍କା
କନକେଡ଼ିଟ କୃଷି ପାଇଁ	ହେକ୍ଟର ପିଛା ୧୩,୫୦୦/- ଟଙ୍କା
ସମସ୍ତ ପ୍ରକାର କାରଖାନା ପାଖାପାଖି	ହେକ୍ଟର ପିଛା ୧୮,୦୦୦/- ଟଙ୍କା

୬. ବ୍ୟକ୍ତିଗତ ସହାୟତା (କେବଳ କୁଳ ଓ ପାଖାପାଖି ତାହାତ ପାଇଁ)

କ୍ଷତିଗ୍ରସ୍ତ ନାହିଁ କିମ୍ବା କୁଳ ଉର୍ଦ୍ଧ୍ୱ ନଥିବାରୁ ହୋଇଥିଲେ, କୌଣସି କାର୍ଯ୍ୟ ପାଇଁ ପାଖାପାଖିରେ କ୍ଷତିଗ୍ରସ୍ତ ନାହିଁ କିମ୍ବା କୌଣସି ସହାୟତା ପାଇଁ, କୌଣସି ଆର୍ଥିକ କାର୍ଯ୍ୟ ପାଇଁ	ହେକ୍ଟର ପିଛା ୧୨,୨୦୦/- ଟଙ୍କା
କ୍ଷତିଗ୍ରସ୍ତ ନାହିଁ କିମ୍ବା କୁଳ ଉର୍ଦ୍ଧ୍ୱ ନଥିବାରୁ ହୋଇଥିଲେ, କୌଣସି କାର୍ଯ୍ୟ ପାଇଁ କୌଣସି ଆର୍ଥିକ କାର୍ଯ୍ୟ ପାଇଁ	

୭. କୁଳ ଓ ନାମମାତ୍ର ତାହାତ ପାଇଁ ସହାୟତା ଦେବା ପାଇଁ ସହାୟତା ଦେବା ପାଇଁ

କେବଳ କୁଳ ଓ ନାମମାତ୍ର ତାହାତ ପାଇଁ	ହେକ୍ଟର ପିଛା ୩୫,୫୦୦/- ଟଙ୍କା
--------------------------------	----------------------------

୮. କୁଳ ଓ ନାମମାତ୍ର ତାହାତ ପାଇଁ ସହାୟତା ଦେବା ପାଇଁ ସହାୟତା ଦେବା ପାଇଁ

କୃଷି, ଉଦ୍ୟାନ ତାହାତ ପାଇଁ	ହେକ୍ଟର ପିଛା ୪,୮୦୦/- ଟଙ୍କା
ପ୍ରାଣ ନଷ୍ଟ ପାଇଁ	ହେକ୍ଟର ପିଛା ୬,୦୦୦/- ଟଙ୍କା

୯. ପୁତ୍ର ପୁତ୍ରପାତ୍ର ଉପାଧିକାର ପାଇଁ ସହାୟତା

ପୁତ୍ର ପ୍ରଦାନକାରୀ ଏବଂ ପୁତ୍ର ପାତ୍ର ମାତ୍ରି, ଶେଷ ପର୍ଯ୍ୟନ୍ତ	ପୁତ୍ର ପିଛା ୩୦,୦୦୦/- ଟଙ୍କା
ପୁତ୍ର ପ୍ରଦାନକାରୀ ଶେଷ ପୁତ୍ର ପାତ୍ର ଶେଷ ମାତ୍ରି ମାତ୍ରି ପର୍ଯ୍ୟନ୍ତ	ପୁତ୍ର ପିଛା ୩୦୦୦/- ଟଙ୍କା
ଏକ ଭାଇଭଉଣୀ ପୁତ୍ର ପାତ୍ର ଏକକ, ମାତ୍ରି, ଗୋଡ଼ା ପାଇଁ	ପୁତ୍ର ପିଛା ୨୫,୦୦୦/- ଟଙ୍କା
ଶେଷ ଭାଇଭଉଣୀ ପୁତ୍ର ପାତ୍ର ଦାସୀ, ଗଧ ଏବଂ ଚୋରୋଡ଼ା ପାଇଁ	ପୁତ୍ର ପିଛା ୧୬,୦୦୦/- ଟଙ୍କା

(ଏହି ସହାୟତା ପାଇଁ ପିଛା ପର୍ଯ୍ୟନ୍ତ କୌଣସି ପୁତ୍ର ପ୍ରଦାନକାରୀ ଏବଂ ପୁତ୍ର ପିତା ୩୦ଟି ପୁତ୍ର ପ୍ରଦାନକାରୀ ଶେଷ ପୁତ୍ର ପିତା ୩୦ଟି ଏବଂ ଭାଇଭଉଣୀ ପୁତ୍ର ପିତା ୫୦ଟି ଶେଷ ଭାଇଭଉଣୀ ପୁତ୍ର ପାଇଁ ବିଧିବଦ୍ଧ)

୧୦. କ୍ଷତିଗ୍ରସ୍ତ କୁଳ ଓ ନାମମାତ୍ର ତାହାତ ପାଇଁ ସହାୟତା :

ପୁତ୍ର ପୁତ୍ର ପିଛା	୫୦/- ଟଙ୍କା
(ଏହି ସହାୟତା ପାଇଁ ପିଛା ପର୍ଯ୍ୟନ୍ତ ୫,୦୦୦/- ଟଙ୍କା ସହାୟତା ଦିଆଯିବ)	

୧୧. ପ୍ରାଥମିକ ଉପାଧିକାର ମାନକ ପାଇଁ ସହାୟତା ସହାୟତା

ଏକ ପୁତ୍ର ପାଇଁ	ବିନକୁ ପର୍ଯ୍ୟନ୍ତ ୨୦/- ଟଙ୍କା
ଶେଷ ପୁତ୍ର ପାଇଁ	ବିନକୁ ପର୍ଯ୍ୟନ୍ତ ୩୫/- ଟଙ୍କା

୧୨. କ୍ଷତିଗ୍ରସ୍ତ ସହାୟତା/ ସହାୟତା ପାଇଁ ସହାୟତା

କ) ଆଞ୍ଚଳିକ କ୍ଷତିଗ୍ରସ୍ତ ତଥା ମହାନଗର ପାଇଁ	୪,୧୦୦/- ଟଙ୍କା
ଆଞ୍ଚଳିକ କ୍ଷତିଗ୍ରସ୍ତ ଉପ ମହାନଗର ପାଇଁ	୨,୧୦୦/- ଟଙ୍କା
କାର୍ଯ୍ୟ ଉପାଧିକାରୀ ତଥା ପାଇଁ	୧,୬୦୦/- ଟଙ୍କା
କାର୍ଯ୍ୟ ନଷ୍ଟ ହୋଇଥିବା ତାହା ପାଇଁ	୨,୬୦୦/- ଟଙ୍କା
ଖ) ମହାନ ଉପାଧିକାର (Fish seed farm) ର କ୍ଷତି ପାଇଁ	ହେକ୍ଟର ପିଛା - ୮,୨୦୦/- ଟଙ୍କା

(କୌଣସି ସହାୟତା ପାଇଁ କୌଣସି ସହାୟତା ମାଧ୍ୟମରେ ସହାୟତା ନିରୁପାଧ, କେବଳ ବିପର୍ଯ୍ୟୟ ସହାୟତା ପାଇଁ ଏହି ନିମ୍ନରେ ସହାୟତା ଦିଆଯିବ ନାହିଁ)

୧୩. କୁଳପିତା, କୁଳପତ୍ନୀ ବା ଉପାଧିକାରୀଙ୍କୁ ସହାୟତା

କ) ଏକ ସହାୟତା ସହାୟତା ପାଇଁ	ବାଦାମର ପିଛା ୪,୧୦୦/- ଟଙ୍କା
ଖ) ଏକ ସହାୟତା ସହାୟତା ପାଇଁ	ବାଦାମର ପିଛା ୪,୧୦୦/- ଟଙ୍କା

୧୪. କୌଣସି ସହାୟତା ବା ସହାୟତା ମହାନଗର ବା ପୁରୀନଗର ପାଇଁ ସହାୟତା

କ) ପୁତ୍ର ପିତା ବା ଦାସୀର କାର୍ଯ୍ୟ ବା ଅଧିକାର ନଷ୍ଟ ହୋଇଥିଲେ	ସହାୟତା ପାଇଁ ୧୫,୧୦୦/- ଟଙ୍କା (ଉପ-ବିଭାଗୀୟ ପାଇଁ ୧,୦୧,୧୦୦/- ଟଙ୍କା)
ଖ) ପୁତ୍ର ପିତା ଆଞ୍ଚଳିକ (ପୁତ୍ରପାତ୍ର ୧୫୫) କ୍ଷତି ହୋଇଥିଲେ	୫,୨୦୦/- ଟଙ୍କା
ଗ) ନୂଆ ପୁତ୍ର ଆଞ୍ଚଳିକ (ପୁତ୍ରପାତ୍ର ୧୫୫) କ୍ଷତି ହୋଇଥିଲେ	୩,୨୦୦/- ଟଙ୍କା
ଘ) କୁଳପିତା ଉପ କ୍ଷତିଗ୍ରସ୍ତ ବା ନଷ୍ଟ ହୋଇଥିଲେ	୪,୧୦୦/- ଟଙ୍କା
ଙ) କୁଳପତ୍ନୀ ଉପ କ୍ଷତି ହେବ	୨,୧୦୦/- ଟଙ୍କା

୧୫. କୁଳପିତା ଓ ବାଦାମରୁ ସହାୟତା

କୁଳପିତା ପାଇଁ	୧୮୦୦/- ଟଙ୍କା
ବାଦାମରୁ ପାଇଁ	୨୦୦୦/- ଟଙ୍କା

(ଏକ ସହାୟତା ବା ସହାୟତା ନଷ୍ଟ ହୋଇଥିଲେ ବିନା ୨ ଦିନ ଧରି କାର୍ଯ୍ୟକ୍ରମରେ କୁଳ ପିତାଙ୍କୁ ଏହି ସହାୟତା ଦିଆଯିବ)

Format of damage to live and properties

Damage to Other Sectors

Loss of livestock

Name of the District	No of Livestock / Birds lost				
	Milch Animal		Draught Animal		Poultry Birds
	Buffalo/ Cow	Sheep/ Goat	Camel/ Horse/ Bullock	Calf/ Donkey/ Pony	

House Damage

Sl.	District	Fully Damaged		Severely Damaged		Partially damaged	Huts damaged	Total
		Pucca	Kutchha	Pucca	Kutchha			

Crop Damage

Sl.	Districts	Crop Area Affected [in Hect.]	Total agricultural area where crop loss is > 50%
-----	-----------	-------------------------------	--

Sand Cast

Sl.	District	Total Area under sandcast (in Hect.)
-----	----------	--------------------------------------

Livestock Affected

Sl.	District	Livestock Affected			Total
		Large	Small	Poultry	

Loss of livelihood (sericulture farmers)

Sl.	Name of the District	No. of Farmers Affected	Area in Hect. Muga (Hc.)	Area in Hect. Mulberry / Eri / Tussar (Hc.)	Total
-----	----------------------	-------------------------	--------------------------	---	-------

Traditional Crafts(Rural Artisans)

Sl.	Name of the District	No. of equipments fully damaged	No. of beneficiaries	Set of raw material fully damaged	No. of beneficiaries
-----	----------------------	---------------------------------	----------------------	-----------------------------------	----------------------

Handloom Weavers

Sl.	Name of the District	No. of beneficiaries	No. of looms & accessories fully damaged	Set of raw material fully damaged
-----	----------------------	----------------------	--	-----------------------------------

Damage to Nets and Boats of Fishermen

Sl. No	Name of the District	Boat & Net Units	
		No. of Units fully damaged	No. of Units partially damaged

Assistance Required

Clothing and utensils for families: [Para-1 (e) of CRF Norms]

(Rs. in lakh)

Sl.	District	Clothing		Utensils		Total Amount
		No. of family	Amount @ Rs.1000/- per family	No. of family	Amount t @ Rs. 1000/- per family	

Gratuitous Relief for families in dire need of immediate sustenance after a calamity: [Para-1 (f) of CRF Norms]

Sl	District	Villages Affected	ULBs Affected	Population	Population affected	Amount towards food for 15 days	Total
		Affected	Adult	Children	@Rs.20 per adult	@Rs.15 per child	

(Rs. in lakh)

Agriculture input subsidy where crop loss 50% and above: [Para-3(e) of CRF Norm(Small Farmers)]

(Rs. in lakh)

Sl.	Name of the district	Area affected 50% & above			Amount required			Total
		Irrigated [in hect.]	Rainfed [in hect.]	Perennial	Irrigated @Rs.4000/- per hectare	Rainfed @Rs.2000/- per hectare	Perennial @ Rs.6000/ per Hect.	

Input subsidy to farmers other than small & marginal farmers: [Para-4 of Revised CRF Norms]

(Rs. in lakh)

Sl.	District	Kharif Crop				
		No of Farmers	Irrigated area in hect	Amount @ Rs.4000/- per hect.	Rainfed Area in hect.	Amount @ Rs.2000/- per hect.

Assistance to Small & Marginal Sericulture farmers: [Para-5 of Revised CRF Norms]

Sl.	Name of the District	No. of Farmers Affected	Area in Hect. Muga (Hc.)	Area in Hect. Mulberry / Eri / Tussar (Hc.)	Total	Amount required @		Total
						Muga @ Rs.2500/- per ha	Mulberry / Eri / Tussar @ Rs.2000/- per ha.	

Provision of fodder / feed concentrate in the cattle camps: [Para-7 (ii) of Revised CRF Norms]

Sl. No	Name of the District	No. of cattle camps	No. of large animals affected	Cattle feed supplied @1.3Kg per day for 15 days (in MT)	No. of small animals affected	Cattle feed supplied @0.66Kg per day for 15 days (in MT)	Total cattle feed supplied (in MT)	Amount required (Rs. in lakh) @ Rs.15000 per MT
A								

Assistance to fishermen: [Para-8 (a) of Revised CRF Norms]

(Rs. in lakh)

Sl. No	Name of the District	Boat & Net Units fully damaged		Boat & Net Units partially damaged		Total
		No. of Units damaged	Amount @Rs.7500	No. of Units damaged	Amount @Rs.2500	

Assistance to Artisans in handicrafts sector by way of subsidy for repair / replacement of damaged equipments: [Para-9(a) of CRF Norms]**a) Traditional Crafts**

(Rs. in lakh)

Sl.	Name of the District	No. of equipments fully damaged	No. of beneficiaries	Amount @Rs.2000/-	Set of raw material fully damaged	No. of beneficiaries	Amount @Rs.2000/-	Total

b) Handloom Weavers [Para-9(b) of CRF Norm]

Sl.	Name of the District	No. of beneficiaries	No. of looms & accessories fully damaged	Amount @Rs.2000/-	Set raw material fully damaged	Amount @Rs.2000/-	Total
-----	----------------------	----------------------	--	-------------------	--------------------------------	-------------------	-------

Evacuation of affected people: [Para-14 of revised CRF Norms]

SI	District	People evacuated			Amount required for hire charges and POL charges of vehicle
		By boat	By vehicle	Total	

Hiring of boats for carrying immediate relief and saving life: [Para-15 of revised CRF Norms]

(Rs in lakh)

Sl.	District	No. of boats hired			No. of days	Hire cost of power boat @Rs.2200 per day	Hire cost of country boat @Rs.900 per day	Total hire cost
		Power	Country	Total				

Sl.	District	Quantity of relief materials transported in Qtl.	No. of persons evacuated	POL Cost (in lakh)	Total Amount
-----	----------	--	--------------------------	--------------------	--------------

Provision for temporary accommodation, food, clothing and medical care

[Para-16 of revised CRF Norms]

Sl. No.	Name of the district	Average No. (in a day) of relief camps	Average duration of operation of relief camps	Average No. of people accommodated per day in the relief camps	Amount required (Rs. in lakh)				Total
					Temporary accommodation	Food	clothing	Medical care	

Water Resources Department

Repair / restoration of immediate nature of the damaged infrastructure in eligible sectors: -
[Para-18 of revised CRF Norms]

Embankment Roads

(Rs. in lakh)

Sl. No.	Name of the District	ROAD						Total Amount in lakhs
		River/Saline embankments			Canal Embankments			
		No.	Length in Km'	Amount required	No.	Length in Km'	Amount required	

River and Canal Embankments:

RIVER EMBANKMENTS

(Rs. in lakh)

Sl No.	Name of the District/Division	No. of breach	Length of breach (in Km.)	Cost for immediate restoration	No of partial damages	Cost for immediate repair	Total cost
--------	-------------------------------	---------------	---------------------------	--------------------------------	-----------------------	---------------------------	------------

CANAL EMBANKMENTS

Sl No.	Name of the District	No. of breaches	Length of breach (in Km.)	Cost for immediate restoration	No of partial damages	Length partial damages (in Km.)	Cost for immediate repair	Total cost
--------	----------------------	-----------------	---------------------------	--------------------------------	-----------------------	---------------------------------	---------------------------	------------

Minor Irrigation

Sl No.	Name of the District/Division	Number of the MIP damaged	Amount required for immediate repair in Lakh Rs.
--------	-------------------------------	---------------------------	--

Drainage Systems*(Rs. in lakh)*

Sl. No.	Name of Division	No. of work	Length of drainage system where debris and vegetative materials are to be removed (in Km.)	Amount required (Rs. In lakh)
----------------	-------------------------	--------------------	---	--

Works Department

Repair / restoration of immediate nature of the damaged infrastructure in eligible sectors: -
[Para-18 of revised CRF Norms]

Roads and bridges

PWD Roads:

(Rs. in lakh)

SI No.	Name of the District	No. of breaches	Cost for repair / restoration	Length of road damaged in Km	Cost for immediate repair	No. of culverts damaged	No of culverts washed away	Approx cost for immediate repair of culverts	Total cost

Rural Development Department

Repair / restoration of immediate nature of the damaged infrastructure in eligible sectors: -
[Para-18 of revised CRF Norms]

Rural Roads

SI No.	Name of the District	No. of Roads damaged	Length of Road damaged (In Kms)	No of Breaches	Length of Breaches (In mtr)	No of CD/ Bridge damaged	No of CD/ Bridge washed away	Amount Required for immediate restoration

Rural Water Supply:

(Rs. in lakh)

SI No.	Name of the District/Division	No. of Tube wells damaged	Amount spent repair	No of Platforms damaged	Amount spent for repair	No of Rural Pipe water supply system damaged	Amount spent for repair	Total cost

Housing & Urban Devepoment Department

Repair / restoration of immediate nature of the damaged infrastructure in eligible sectors: -
[Para-18 of revised CRF Norms]

Urban Roads

(Rs. in lakh)

SI No.	Name of the ULB	Length of drain damaged (in Km)	Cost for immediate restoration	Length of road damaged in Km	Cost for immediate repair	No. of culverts damaged	Cost for immediate repair of culverts	Total cost

Urban Water Supply

(Rs. in lakh)

SI No	Name of the ULB	Amount spent for immediate repair of Tubewell	Amount spent for immediate repair of Platform	Amount spent for immediate repair of Pump houses	Amount spent for immediate repair of Pipe lines	Amount spent for disinfection	ULB Total

Panchayati Raj Department

Repair / restoration of immediate nature of the damaged infrastructure in eligible sectors: -
[Para-18 of revised CRF Norms]

Panchayat Roads

(Rs. in lakh)

SI No.	Name of the District / Division	No. of Road damaged	Length of breaches in Km.	Cost of repair of breaches	Length of road damaged in Km	Cost for immediate repair
--------	---------------------------------	---------------------	---------------------------	----------------------------	------------------------------	---------------------------

SI No.	Name of the District / Division	No. of culverts damaged	No of culverts washed away	Cost for immediate repair of culverts	Total cost
--------	---------------------------------	-------------------------	----------------------------	---------------------------------------	------------

Panchayat Ghars

(Rs. in lakh)

SI No.	Name of the District	No. of Panchayat Ghar/Community Hall damaged	Cost for immediate restoration
--------	----------------------	--	--------------------------------

School & Mass Education Department

Repair / restoration of immediate nature of the damaged infrastructure in eligible sectors: -

[Para-18 of revised CRF Norms]

Primary Education**School Buildings**

(Rs. in lakh)

Sl. No.	Name of District	No. of the Damaged school	Approx. cost (Rs. in lakhs)
----------------	-------------------------	----------------------------------	------------------------------------

Health & FW Department

Repair / restoration of immediate nature of the damaged infrastructure in eligible sectors: -
[Para-18 of revised CRF Norms]

PHC / CHC

Rs. in lakh.

Sl No.	Name of the District	No. of PHC / CHC damaged				Amount Required for repair / restoration
		Allopathic	Homeopathic	Ayurvedic	Total	

Replacement of damage medical equipment and lost medicines: - (Para 19 of Revised CRF Norm)

Sl.	District	Requirement (Rs. In lakh)
-----	----------	----------------------------

Amount required for Provision of medicines, disinfectants, insecticides for prevention of outbreak of epidemics with details : *[Para-12 of revised CRF Norms]*

Women & Child Development Department

Repair / restoration of immediate nature of the damaged infrastructure in eligible sectors: -
[Para-18 of revised CRF Norms]

Anganwadi Centres

(Rs. in lakh)

Sl No.	Name of the District	No. of Anganwadi centres damaged	Amount required for immediate restoration
--------	----------------------	----------------------------------	---

Supplementary Nutrition: [As per Para-2 of CRF Norms]

Sl.	District	No. of children Affected	No. of Days	Amount @ Rs.2.00 per person per day (Rs. in lakh)
-----	----------	--------------------------	-------------	---

Energy Department

Repair / restoration of immediate nature of the damaged infrastructure in eligible sectors: -
[Para-18 of revised CRF Norms]

Repair and restoration of power supply (Para 18 of revised CRF norms): -

(Rs.in lakh)

SI	Name of the district	No. of primary sub-stations damaged	8/9 mtrs. Pole damaged	33 KV lines damaged (in Km)	11 KV lines damaged (in Km)	LT lines damaged (in Km)	Distribution Transformers damaged (in no.)	Expenditure incurred for immediate repair (Rs.in lakh)
----	----------------------	-------------------------------------	------------------------	-----------------------------	-----------------------------	--------------------------	--	--

Textile & Handloom Department**Assistance for Handloom Weavers [Para-9(b) of CRF Norm]**

Sl.	Name of the District	No. of beneficiaries	No. of looms & accessories fully damaged	Amount @Rs.2000/-	Set raw material fully damaged	Amount @Rs.2000/-	Total
-----	----------------------	----------------------	--	-------------------	--------------------------------	-------------------	-------

Fisheries & ARD Department**Livestock Affected**

Sl.	District	Livestock Affected			Total
		Large	Small	Poultry	

Loss of livestock

Name of the District	No of Livestock / Birds lost				
	Milch Animal		Draught Animal		Poultry Birds
	Buffalo/ Cow	Sheep/ Goat	Camel/ Horse/ Bullock	Calf/ Donkey/ Pony	

Provision of fodder / feed concentrate in the cattle camps: [Para-7 (ii) of Revised CRF Norms]

Sl. No	Name of the District	No. of cattle camps	No. of large animals affected	Cattle feed supplied @1.3Kg per day for 15 days (in MT)	No. of small animals affected	Cattle feed supplied @0.66Kg per day for 15 days (in MT)	Total cattle feed supplied (in MT)	Amount required (Rs. in lakh) @ Rs.17000 per MT
--------	----------------------	---------------------	-------------------------------	---	-------------------------------	--	------------------------------------	---

Assistance to fishermen: [Para-8 (a) of Revised CRF Norms]

(Rs. in lakh)

Sl. No	Name of the District	Boat & Net Units fully damaged		Boat & Net Units partially damaged		Total
		No. of Units damaged	Amount @Rs.7500	No. of Units damaged	Amount @Rs.2500	

Desilting / Restoration / Repair of fish farms: [Para-3 (c) of CRF Norms]

Sl.	District	No. of fish farms	Total Area of fish farms (hect)	No. of small marginal farmers	Amount required @ Rs.6000/- per hect.(Rs. in lakh)

Input subsidy for fish seed farm: [Para-8(b) of revised CRF Norms]

Rs. in lakh)

Sl.	District	No. of fish seed farms affected	Area in hectared	Amount required for input subsidy @ Rs.4000/- per hectare

Amount required for Medical Care for cattle & poultry against epidemics with details : [Para-13 of revised CRF Norms]

Agriculture Department

Crop Damage

Sl.	Districts	Crop Area Affected [in Hect.]	Total agricultural area where crop loss is > 50%
-----	-----------	-------------------------------	--

Assistance Required

Agriculture input subsidy where crop loss 50% and above: *[Para-3(e) of CRF Norm(Small Farmers)*

(Rs. in lakh)

Sl.	Name of the district	Area affected 50% & above			Amount required			Total
		Irrigated [in hect.]	Rainfed [in hect.]	Perennial	Irrigated @Rs.4000/- per hectare	Rainfed @Rs.2000/- per hectare	Perennial @ Rs.6000/ per Hect.	

Input subsidy to farmers other than small & marginal farmers: *[Para-4 of Revised CRF Norms]*

(Rs. in lakh)

Sl.	District	Kharif Crop					
		No of Farmers	Irrigated area in hect	Amount @ Rs.4000/- per hect.	Rainfed Area in hect.	Amount @ Rs.2000/- per hect.	Amount

Figure 01 Government of India Notification on Items and Norms assistance from the SDRF and NDRF

No. 32-7/2014-NDM-1
 Government of India
 Ministry of Home Affairs
 (Disaster Management Division)

'C' Wing, 3rd Floor, NDCC- II,
 Jai Singh Road, New Delhi-110001,
 Dated the 8th April 2015

To

1. Chief Secretaries of all States
2. The Relief Commissioners / Secretaries, Department of Disaster Management of all States

Subject: - Items and Norms of assistance from the State Disaster Response Fund (SDRF) and the National Disaster Response Fund (NDRF) for the period 2015 - 2020.

Sir/ Madam,

I am directed to state that based on consideration of the recommendations of Fourteenth Finance Commission (FFC) on financing of expenditure on immediate relief during natural disasters for the period 2015-2020 and the report of the Expert Group set up by this Ministry, the Government of India has revised the items and norms for assistance from SDRF/NDRF. The approved list of items and norms for assistance from SDRF / NDRF in the wake of identified natural disasters is **Annexed**. The revised norms will be effective from 1st April 2015. However, the farmers affected by hailstorms in different parts of the country during February/ March 2015 will also be given assistance under the new norms.

2. The revised items and norms can also be downloaded from website of Disaster Management Division of Ministry of Home Affairs i.e. www.ndmindia.nic.in.

3. As the first charge on SDRF should be on a disaster of severe nature, there has been a requirement to adjust balance amount of SDRF whenever NDRF amount is released. This procedure stands revised as follows:-

50% of SDRF balance, as on 31st March of the preceding financial year, will be adjusted while releasing the assistance from NDRF for the first disaster in a financial year. In case the same State faces another severe disaster during the same year, no adjustment will be made while releasing NDRF assistance.

4. A copy of the communication alongwith their enclosure is also being sent to the Accountants Generals of the States for necessary action.

5. This supersedes this Ministry's earlier letters on this subject, the last being No.32-3/2013-NDM-I dated the 28th November, 2013 and No. 32-3/2013 NDM-I dated 5th March 2014.

Yours faithfully,



(Goutam Ghosh)

Deputy Secretary to the Govt. of India

Telefax: 23438123

Encl: As above.

Copy for information and necessary follow up action to:-

1. Accountants General of all State Governments.
2. Comptroller & Auditor General (CAG), New Delhi.
3. Controller General of Accounts (CGA), New Delhi.
4. Resident Commissioners of all State Governments.

Copy to: -

1. Ministry of Finance, Department of Expenditure [Shri Vivek Joshi, JS (FCD)], North Block, New Delhi.
2. Ministry of Agriculture [Joint Secretary (DM)], Krishi Bhawan, New Delhi.
3. Member Secretary, National Disaster Management Authority, NDMA Bhawan, Safdurjung Enclave, New Delhi.
4. All concerned Central Ministries/ Departments / Organizations.
5. PMO / Cabinet Secretariat.
6. PS to HM/ PS to MOS (R)
7. Sr. PPS to Home Secretary/ Addl. Secretary (F)/ Joint Secretary (DM)/ NIC.

REVISED LIST OF ITEMS AND NORMS OF ASSISTANCE FROM STATE DISASTER RESPONSE FUNDS (SDRF) AND NATIONAL DISASTER RESPONSE FUND (NDRF)

(Period 2015-20, MHA Letter No. 32-7/2014-NDM-1 Dated 8th April 2015)

Sl. No.	Items	NORMS OF ASSISTANCE
1	2	3
1.	Gratuitous Relief	
	a) Ex-Gratia payment to families of deceased persons.	Rs.4.00 lakh per deceased person including those involved in relief operations or associated in preparedness activities, subject to certification regarding cause of death from appropriate authority.
	b) Ex-Gratia payment for loss of a limb or eye(s).	Rs. 59100/- per person, when the disability is between 40% and 60%. Rs. 2.00 lakh per person, when the disability is more than 60%. Subject to certification by a doctor from a hospital or dispensary of Government, regarding extent and cause of disability.
	c) Grievous injury requiring hospitalization	Rs. 12,700/- per person requiring hospitalization for more than a week. Rs. 4,300/- per person requiring hospitalization for less than a week.
	d) Clothing and utensils/ house-hold goods for families whose houses have been washed away/ fully damaged/severely inundated for more than two days due to a natural calamity.	Rs.1,800/- per family, for loss of clothing. Rs.2,000/- per family, for loss of utensils/ household goods.
	e) Gratuitous relief for families whose livelihood is seriously affected.	Rs. 60/- per adult and Rs. 45/- per child, not housed in relief camps. State Govt. will certify that identified beneficiaries are not housed in relief camps. Further State Government will provide the basis and process for arriving at such beneficiaries district-wise. Period for providing gratuitous relief will be as per assessment of the State Executive Committee (SEC) and the Central Team (in case of NDRF). The default period of assistance will upto to 30 days, which may be extended upto 60 days in the first instance, if required, and subsequently upto 90 days in case of drought/ pest attack. Depending on the ground situation, the State Executive Committee can extend the time period beyond the prescribed limit subject to that expenditure on this account should not exceed 25% of SDRF allocation for the year.
	SEARCH & RESCUE OPERATIONS	
	(a) Cost of search and rescue measures/ evacuation of people affected/ likely to be affected	As per actual cost incurred, assessed by SEC and recommended by the Central Team (in case of NDRF).

		- By the time the Central Team visits the affected area, these activities are already over. Therefore, the State Level Committee and the Central Team can recommend actual/near-actual costs.
	(b) Hiring of boats for carrying immediate relief and saving lives.	As per actual cost incurred, assessed by SEC and recommended by the Central Team (in case of NDRF). The quantum of assistance will be limited to the actual expenditure incurred on hiring boats and essential equipment required for rescuing stranded people and thereby saving human lives during a notified natural calamity.
3	RELIEF MEASURES	
	a) Provision for temporary accommodation, food, clothing, medical care, etc. for people affected/ evacuated and sheltered in relief camps.	As per assessment of need by SEC and recommendation of the Central Team (in case of NDRF), for a period up to 30 days. The SEC would need to specify the number of camps, their duration and the number of persons in camps. In case of continuation of a calamity like drought, or widespread devastation caused by earthquake or flood etc., this period may be extended to 60 days, and upto 90 days in cases of severe drought. Depending on the ground situation, the State Executive Committee can extend the time period beyond the prescribed limit subject to that expenditure on this account should not exceed 25% of SDRF allocation for the year. Medical care may be provided from National Rural Health Mission (NRHM).
	b) Air dropping of essential supplies	As per actual, based on assessment of need by SEC and recommendation of the Central Team (in case of NDRF). - The quantum of assistance will be limited to actual amount raised in the bills by the Ministry of Defence for airdropping of essential supplies and rescue operations only.
	c) Provision of emergency supply of drinking water in rural areas and urban areas	As per actual cost, based on assessment of need by SEC and recommended by the Central Team (in case of NDRF), up to 30 days and may be extended upto 90 days in case of drought. Depending on the ground situation, the State Executive Committee can extend the time period beyond the prescribed limit subject to that expenditure on this account should not exceed 25% of SDRF allocation for the year.
4.	CLEARANCE OF AFFECTED AREAS	
	a) Clearance of debris in public areas.	As per actual cost within 30 days from the date of start of the work based on assessment of need by SEC for the assistance to be provided under SDRF and as per assessment of the Central team for assistance to be provided under NDRF.
	b) Draining off flood water in affected areas	As per actual cost within 30 days from the date of start of the work based on assessment of need by SEC for the assistance to be provided under SDRF and as per assessment of the Central team (in case of NDRF).
	c) Disposal of dead bodies/ Carcasses	As per actuals, based on assessment of need by SEC and

		recommendation of the Central Team (in case of NDRF).
5	AGRICULTURE	
(i)	<i>Assistance farmers having landholding upto 2 ha</i>	
A.	Assistance for land and other loss	
	a) De-silting of agricultural land (where thickness of sand/ silt deposit is more than 3", to be certified by the competent authority of the State Government.)	Rs. 12,200/- per hectare for each item. (Subject to the condition that no other assistance/ subsidy has been availed of by/ is eligible to the beneficiary under any other Government Scheme)
	b) Removal of debris on agricultural land in hilly areas	
	c) De-silting/ Restoration/ Repair of fish farms	
	d) Loss of substantial portion of land caused by landslide, avalanche, change of course of rivers.	Rs. 37,500/- per hectare to only those small and marginal farmers whose ownership of the land is legitimate as per the revenue records.
B.	Input subsidy (where crop loss is 33% and above)	
	a) For agriculture crops, horticulture crops and annual plantation crops	Rs. 6,800/- per ha. in rainfed areas and restricted to sown areas. Rs. 13,500/- per ha. in assured irrigated areas, subject to minimum assistance not less than Rs.1000 and restricted to sown areas.
	b) Perennial crops	Rs. 18,000/- ha. for all types of perennial crops subject to minimum assistance not less than Rs. 2000/- and restricted to sown areas.
	c) Sericulture	Rs. 4,800/- per ha. for Eri, Mulberry, Tussar Rs. 6,000/- per ha. for Muga.
(ii)	<i>Input subsidy to farmers having more than 2 Ha of landholding</i>	Rs. 6,800/- per hectare in rainfed areas and restricted to sown areas. Rs.13,500/- per hectare for areas under assured irrigation and restricted to sown areas. Rs. 18,000/- per hectare for all types of perennial crops and restricted to sown areas. Assistance may be provided where crop loss is 33% and above, subject to a ceiling of 2 ha. per farmer.
6	ANIMAL HUSBANDRY ASSISTANCE TO SMALL AND MARGINAL FARMERS	
i)	Replacement of milch animals, draught animals or animals used for haulage.	<i>Milch animals -</i> Rs. 30,000/- Buffalo/ cow/ camel/ yak/ Mithun etc. Rs. 3,000/- Sheep/ Goat/ Pig <i>Draught animals -</i> Rs. 25000/- Camel/ horse/ bullock, etc. Rs. 16,000/- Calf/ Donkey/ Pony/ Mule - The assistance may be restricted for the actual loss of economically productive animals and will be subject to a

		<p>ceiling of 3 large milch animals or 30 small milch animals or 3 large draught animals or 6 small draught animals per household irrespective of whether a household has lost a larger number of animals. (The loss is to be certified by the Competent Authority designated by the State Government).</p> <p>Poultry:- Poultry @ 50/- per bird subject to a ceiling of assistance of Rs 5000/- per beneficiary household. The death of the poultry birds should be on account of a natural calamity.</p> <p>Note: - Relief under these norms is not eligible if the assistance is available from any other Government Scheme, e.g. loss of birds due to Avian Influenza or any other diseases for which the Department of Animal Husbandry has a separate scheme for compensating the poultry owners.</p>
	ii) Provision of fodder / feed concentrate including water supply and medicines in cattle camps.	<p>Large animals- Rs. 70/- per day. Small animals- Rs. 35/- per day.</p> <p>Period for providing relief will be as per assessment of the State Executive Committee (SEC) and the Central Team (in case of NDRF). The default period for assistance will be upto 30 days, which may be extended upto 60 days in the first instance and in case of severe drought up to 90 days. Depending on the ground situation, the State Executive Committee can extend the time period beyond the prescribed limit, subject to the stipulation that expenditure on this account should not exceed 25% of SDRF allocation for the year.</p> <p>Based on assessment of need by SEC and recommendation of the Central Team, (in case of NDRF) consistent with estimates of cattle as per Livestock Census and subject to the certificate by the competent authority about the requirement of medicine and vaccine being calamity related.</p>
	iii) Transport of fodder to cattle outside cattle camps	As per actual cost of transport, based on assessment of need by SEC and recommendation of the Central Team (in case of NDRF) consistent with estimates of cattle as per Livestock Census.
7	FISHERY	
	<p>i) Assistance to Fisherman for repair / replacement of boats, nets - damaged or lost</p> <ul style="list-style-type: none"> -- Boat -- Dugout-Canoe -- Catamaran -- net <p>(This assistance will not be provided if the beneficiary is eligible or has availed of any subsidy/ assistance, for the instant calamity, under any other Government Scheme.)</p>	<p>Rs. 4,100/- for repair of partially damaged boats only</p> <p>Rs. 2,100/- for repair of partially damaged net</p> <p>Rs. 9,600/- for replacement of fully damaged boats</p> <p>Rs. 2,600/- for replacement of fully damaged net</p>
	ii) Input subsidy for fish seed farm	Rs. 8,200 per hectare.

		(This assistance will not be provided if the beneficiary is eligible or has availed of any subsidy/ assistance, for the instant calamity, under any other Government Scheme, except the one time subsidy provided under the Scheme of Department of Animal Husbandry, Dairying and Fisheries, Ministry of Agriculture.)
8	HANDICRAFTS/HANDLOOM ASSISTANCE TO ARTISANS	
	i) For replacement of damaged tools/ equipment	Rs. 4,100 per artisan for equipments. - Subject to certification by the competent authority designated by the Government about damage and its replacement.
	ii) For loss of raw material/ goods in process/ finished goods	Rs. 4,100 per artisan for raw material. - Subject to certification by Competent Authority designated by the State Government about loss and its replacement.
9	HOUSING	
	a) Fully damaged/ destroyed houses	
	i) Pucca house	
	ii) Kutch House	Rs. 95,100/- per house, in plain areas.
	b) Severely damaged houses	
	i) Pucca House	Rs. 1,01,900/- per house, in hilly areas including Integrated Action Plan (IAP) districts.
	ii) Kutch House	
	(c) Partially Damaged Houses -	
	(i) Pucca (other than huts) where the damage is at least 15 %	Rs. 5,200/- per house
	(ii) Kutch (other than huts) where the damage is at least 15 %	Rs. 3,200/- per house
	d) Damaged / destroyed huts:	Rs. 4,100/- per hut, (Hut means temporary, make shift unit, inferior to Kutch house, made of thatch, mud, plastic sheets etc. traditionally recognized as hut by the State/ District authorities.) Note: -The damaged house should be an authorized construction duly certified by the Competent Authority of the State Government.
	e) Cattle shed attached with house	Rs. 2,100/- per shed.
10	INFRASTRUCTURE	
	Repair/restoration (of immediate nature) of damaged infrastructure:	Activities of immediate nature :
	(1) Roads & bridges (2) Drinking Water Supply Works, (3) Irrigation, (4) Power (only limited to immediate restoration of electricity supply in the affected areas), (5) Schools, (6) Primary Health Centres, (7) Community assets owned by Panchayat.	Illustrative lists of activities which may be considered as works of an immediate nature are given in the enclosed Appendix. Assessment of requirements : Based on assessment of need, as per States' costs/ rates/

	<p>Sectors such as Telecommunication and Power (except immediate restoration of power supply), which generate their own revenues, and also undertake immediate repair/ restoration works from their own funds/ resources, are excluded.</p>	<p>schedules for repair, by SFC and recommendation of the Central Team (in case of NDRF).</p> <ul style="list-style-type: none"> - As regards repair of roads, due consideration shall be given to Norms for Maintenance of Roads in India, 2001, as amended from time to time, for repairs of roads affected by heavy rains/floods, cyclone, landslide, sand dunes, etc. to restore traffic. For reference these norms are <ul style="list-style-type: none"> • Normal and Urban areas: upto 15% of the total of Ordinary Repair (OR) and Periodical Repair (PR). • Hills: upto 20% of total of OR and PR. - In case of repair of roads, assistance will be given based on the notified Ordinary Repair (OR) and Periodical Renewal (PR) of the State. In case OR & PR rate is not available, then assistance will be provided @ Rs 1 lakh/km for State Highway and Major District Road and @ Rs. 0.60 lakh/km for rural roads. The condition of "State shall first use its provision under the budget for regular maintenance and repair" will no longer be required, in view of the difficulties in monitoring such stipulation, though it is a desirable goal for all the States. - In case of repairs of Bridges and Irrigation works, assistance will be given as per the schedule of rates notified by the concerned States. Assistance for micro irrigation scheme will be provided @ Rs. 1.5 lakh per damaged scheme. Assistance for restoration of damaged medium and large irrigation projects will also be given for the embankment portions, on par with the case of similar rural roads, subject to the stipulation that no duplication would be done with any ongoing schemes. - Regarding repairs of damaged drinking water schemes, the eligible damaged drinking water structures will be eligible for assistance @ Rs. 1.5 lakh/ damaged structure. - Regarding repair of damaged primary and secondary schools, primary health centres, Anganwadi and community assets owned by the Panchayats, assistance will be given @ Rs 2 lakh/damaged structure. - Regarding repair of damaged power sector, assistance will be given to damaged conductors, poles and transformers upto the level of 11 kV. The rate of assistance will be @ Rs. 4000/poles, Rs 0.50 lakh per km of damaged conductor and Rs. 1.00 lakh per damaged distribution transformer.
11	<p>Procurement of essential search, rescue and evacuation equipments including communication equipments, etc. for response to disaster.</p>	<ul style="list-style-type: none"> - Expenditure is to be incurred from SDRF only (and not from NDRF), as assessed by the State Executive Committee (SEC). - The total expenditure on this item should not exceed 10 % of the annual allocation of the SDRF.

12	Capacity Building	<ul style="list-style-type: none"> - Expenditure is to be incurred from SDRF only (and not from NDRF), as assessed by the State Executive Committee (SEC). - The total expenditure on this item should not exceed 5% of the annual allocation of the SDRF.
13.	State specific disasters within the local context in the State, which are not included in the notified list of disasters eligible for assistance from SDRF/ NDRF, can be met from SDRF within the limit of 10% of the annual funds allocation of the SDRF.	<ul style="list-style-type: none"> - Expenditure is to be incurred from SDRF only (and not from NDRF), as assessed by the State Executive Committee (SEC). - The norm for various items will be the same as applicable to other notified natural disasters, as listed above. or - In these cases, the scale of relief assistance against each item for 'local disaster' should not exceed the norms of SDRF. - The flexibility is to be applicable only after the State has formally listed the disasters for inclusion and notified transparent norms and guidelines with a clear procedure for identification of the beneficiaries for disaster relief for such 'local disasters', with the approval of SEC.

Note: (i) The State Governments are to take utmost care and ensure that all individual beneficiary-oriented assistance is necessary/ mandatory disbursed through the bank account (viz; Jan Dhan Yojana etc.) of the beneficiary.

(ii) The scale of relief assistance against each item for all disasters including 'local disaster' should not exceed the norms of SDRF/ NDRF. Any amount spent by the State for such disasters over and above the ceiling would be borne out of the resources of the State Government and not from SDRF.

Illustrative list of activities identified as of an immediate nature.

1. **Drinking Water Supply :**
 - i) Repair of damaged platforms of hand pumps/ring wells/ spring-tapped chambers/public stand posts, cisterns.
 - ii) Restoration of damaged stand posts including replacement of damaged pipe lengths with new pipe lengths, cleaning of clear water reservoir (to make it leak proof).
 - iii) Repair of damaged pumping machines, leaking overhead reservoirs and water pumps including damaged intake – structure, approach gantries/jetties.
2. **Roads**
 - i) Filling up of breaches and potholes, use of pipe for creating waterways, repair and stone pitching of embankments.
 - ii) Repair of breached culverts.
 - iii) Providing diversions to the damaged/washed out portions of bridges to restore immediate connectivity.
 - iv) Temporary repair of approaches to bridges/ embankments of bridges., repair of damaged railing bridges, repair of causeways to restore immediate connectivity, granular sub base, over damaged stretch of roads to restore traffic.
3. **Irrigation :**
 - i) Immediate repair of damaged canal structures and earthen/masonry works of tanks and small reservoirs with the use of cement, sand bags and stones.
 - ii) Repair of weak areas such as piping or rat holes in dam walls/ embankments.
 - iii) Removal of vegetative material/building material/debris from canal and drainage system.
 - iv) Repair of embankments of minor, medium and major irrigation projects.
4. **Health :**

Repair of damaged approach roads, buildings and electrical lines of PHCs/ community Health Centres.
5. **Community assets of Panchayat**
 - a) Repair of village internal roads.
 - b) Removal of debris from drainage/ sewerage lines.
 - c) Repair of internal water supply lines.
 - d) Repair of street lights.
 - e) Temporary repair of primary schools, Panchayat ghars, community halls, *anganwadi*, etc.
6. **Power:** Poles/ conductors and transformers upto 11 kv.

7. The assistance will be considered as per the merit towards the following activities:

	Items/ Particulars	Norms of assistance will be adopted for immediate repair
i)	Damaged primary school building	Up to Rs. 1.50 lakh/ unit
	Higher secondary/ middle/ college and other educational institutions buildings	Not covered
ii)	Primary Health Centre	Upto Rs. 1.50 lakh/ unit
iii)	Electric poles and wires etc.	Normative cost (Upto Rs.4000 per pole and Rs. 0.50 lakh per km)
iv)	Panchayat Ghar/ Anganwadi/ Mahila Mandal/ Yuva Kendra/ Community Hall	Upto 2.00 lakh/ unit
v)	State Highways/ Major District road	Rs. 1.00 lakh/ km *
vi)	Rural road/ bridge	Rs. 0.60 lakh/km *
vii)	Drinking water scheme	Upto 1.50 lakh/ unit
viii)	Irrigation Sector: Minor irrigation schemes/ Canal	Upto Rs. 1.50 lakh/ scheme
	Major irrigation scheme	Not covered
	Flood control and anti Erosion Protection work	Not covered
ix)	Hydro Power Project/ HT Distribution systems/ Transformers and sub stations	Not covered
x)	High Tension Lines (above 11 kv)	Not covered
xi)	State Govt Buildings viz. departmental/ office building, departmental/ residential quarters, religious structures, patwarkhana, Court premises, play ground, forest bungalow property and animal/ bird sanctuary etc.	Not covered
xii)	Long terms/ Permanent Restoration work incentive	Not covered
xiii)	Any new work of long term nature	Not covered
xiv)	Distribution of commodities	Not covered, (However, there is a provision for assistance as GR to families in dire need of assistance after a disasters).
xv)	Procurement of equipments/ machineries under NDRF	Not covered
xvi)	National Highways	Not covered (Since GOI born entire expenditure towards restoration works activities)
xvii)	Fodder seed to augment fodder production	Not covered

* If OR & PR rates are not provided by the State.

9

Institutional Arrangement Volume-II

Figure 02 Government of India Notification on National Executive Committee

2 THE GAZETTE OF INDIA : EXTRAORDINARY [PART II—SUB-SECTION 3(1)(ii)]

MINISTRY OF HOME AFFAIRS

NOTIFICATION

New Delhi, the 27th September, 2006

S.O. 1616(E).—In exercise of the powers conferred by Sub-section (1) of Section 8 of the Disaster Management Act, 2005 (53 of 2005), the Central Government hereby constitutes a National Executive Committee to carry out the various functions assigned to it under the said Act, consisting of the following members as specified in Sub-section (2) of Section 8 of the said Act, namely :—

(i) Secretary, Ministry of Home Affairs (having administrative control of disaster management)	—Chairperson
(ii) Secretary, Ministry of Agriculture, Department of Agriculture and Cooperation	—Member
(iii) Secretary, Department of Atomic Energy	—Member
(iv) Secretary, Ministry of Defence	—Member
(v) Secretary, Ministry of Rural Development, Department of Drinking Water Supply	—Member
(vi) Secretary, Ministry of Environment and Forests	—Member
(vii) Secretary, Ministry of Finance, Department of Expenditure	—Member
(viii) Secretary, Ministry of Health and Family Welfare	—Member
(ix) Secretary, Ministry of Power	—Member
(x) Secretary, Ministry of Rural Development, Department of Rural Development	—Member
(xi) Secretary, Ministry of Science and Technology, Department of Science and Technology	—Member
(xii) Secretary, Department of Space	—Member
(xiii) Secretary, Ministry of Communications, Department of Telecommunications	—Member
(xiv) Secretary, Ministry of Urban Development, Department of Urban Development	—Member
(xv) Secretary, Ministry of Water Resources	—Member
(xvi) Chief of the Integrated Defence Staff of the Chiefs of Staff Committee.	—Member

[F. No. 30/1/2006-NDM-III(A)]

NAVEEN VERMA, Jt. Secy.

अधिसूचना

नई दिल्ली, 27 सितम्बर, 2006

का.आ. 1617(अ).—केन्द्रीय सरकार, आपदा प्रबंधन अधिनियम, 2005 (2005 का 53) की धारा 3 की उप-धारा (1) द्वारा प्रदत्त शक्तियों का प्रयोग करते हुए, एतद्वारा, राष्ट्रीय आपदा प्रबंधन प्राधिकरण के नाम से एक प्राधिकरण की स्थापना करती है जो उक्त अधिनियम के अन्तर्गत राष्ट्रीय प्राधिकरण की शक्तियों एवं कार्यों का निर्वहन करेगा।

[फा. सं. 30/1/2006-एन डी एम-III(ए)]

नवीन वर्मा, संयुक्त सचिव

NOTIFICATION

New Delhi, the 27th September, 2006

S.O. 1617(E).—In exercise of the powers conferred by Sub-section (1) of Section 3 of the Disaster Management Act, 2005 (53 of 2005), the Central Government hereby establishes an authority to be known as the National Disaster Management Authority to discharge the powers and functions of the National Authority under the said Act.

[F. No. 30/1/2006-NDM-III(A)]

NAVEEN VERMA, Jt. Secy.

Figurer: 03 Government of Odisha Notification on reconstitution of SDMA

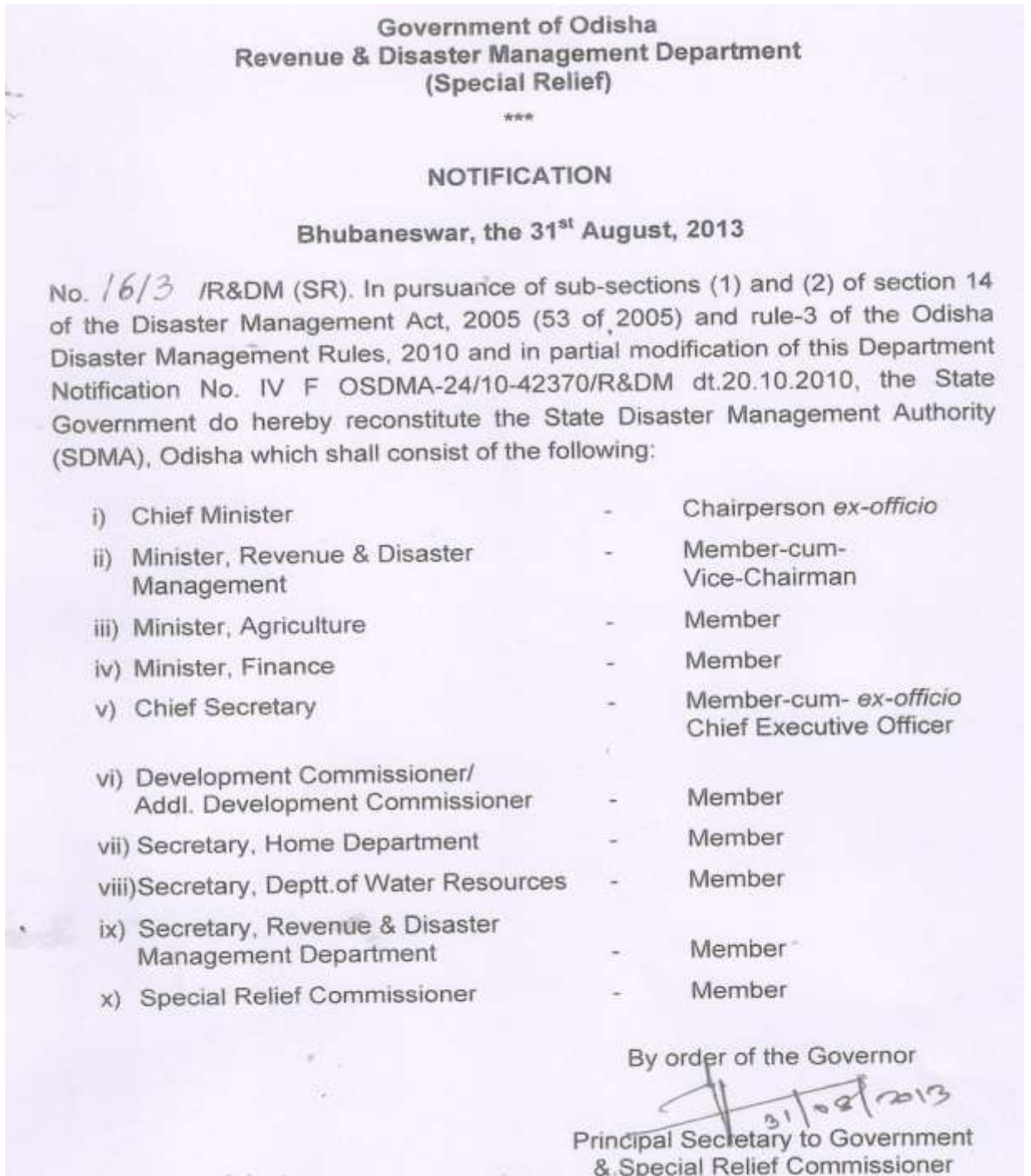

Figure 04 Odisha Government Notification on constitution of SEC

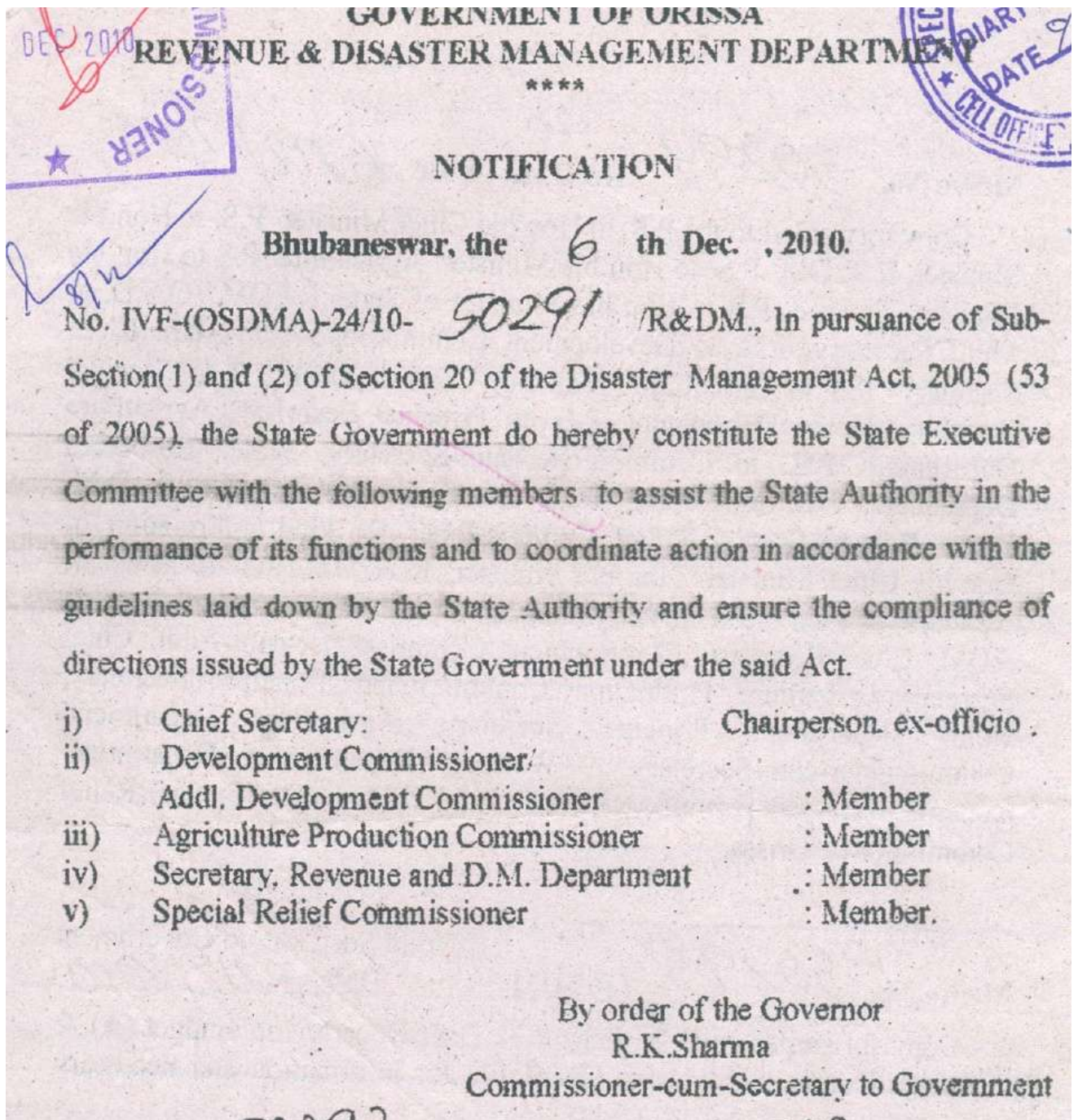

Figure 05: Government of Odisha notification on reconstitution of SLCNC

GOVERNMENT OF ODISHA
REVENUE & DISASTER MANAGEMENT DEPARTMENT
(SPECIAL RELIEF)
RAJIV BHAWAN, GROUND FLOOR, BHUBANESWAR- 751001

No. 1259/SRC Dated, the 18th June, 2014

RESOLUTION

In supersession of all previous resolutions, Government have been pleased to reconstitute the State Level Committee on Natural Calamities as follows-

1.	Shri Naveen Patnaik, Chief Minister	Chairman
2	Shri Narasingha Mishra, Leader of Opposition	Member
3	Shri Pradip Kumar Amat , Minister, Finance, P.E.	Member
4	Shri Pradeep Maharathy, Minister, Agriculture, F & ARD	Member
5	Shri Bijayshree Routray, Minister, Revenue & D.M.	Member
6	Shri Debi Prasad Mishra, Minister, Industries, S & M.E.	Member
7	Sri Badri Narayan Patra, Minister, R.D.	Member
8	Smt. Usha Devi, Minister, W & C.D., P. & C.	Member
9	Shri Puspendra Singh Deo, Minister, H & U.D.	Member
10	Dr. Damodara Rout, Minister, Cooperation , Excise	Member
11	Shri Atanu Sabyasachi Nayak, Minister of State (Ind. Charge), Health & F.W., I. & P.R.	Member
12	Sri Arun Kumar Sahoo, Minister of State (Ind. Charge), Panchayati Raj, Law	Member
13	Shri Sanjay Kumar Das Burma, Minister of State (Ind. Charge), F.S. & C.W., E. and T.E.& T.	Member
14	Dr. Prabhas Kumar Singh, M.P., Bargarh	Member
15	Dr. Pradeep Kumar Panigrahy, Minister of State (Ind. Charge), Higher Education, Science & Technology, R.D. (Rural Water Supply)	Member
16	Smt. Snehangini Chhuria, Minister of State (Ind. Charge), Handlooms, Textiles & Handicrafts, S.T. & S.C. Development (S.C. Welfare), W. & C.D. (Mission Shakti)	Member
17	Shri Pranab Prakash Das, Minister of State (Ind. Charge), Energy, I.T., W.& C.D. (Disability Welfare)	Member
18	Shri Rama Chandra Hansdah, M.P., Mayurbhanj	Member
19	Shri Jhina Hikaka, M.P., Koraput	Member
20	Dr. Kulamani Samal, M.P., Jagatsinghpur	Member
21	Shri Pinaki Misra, M.P., Puri	Member
22	Shri Debashish Samantaray, MLA, Barabati-Cuttack	Member
23	Shri Samir Ranjan Dash, MLA, Nimapara	Member
24	Smt. Pramila Mallik, MLA, Binjharpur	Member
25	Shri Debesh Acharya, MLA, Bargarh	Member
26	Shri Bedabyasa Nayak, MLA, Telkoi	Member
27	Shri Dibya Sankar Mishra, MLA, Junagarh	Member
28	Shri Ananta Das, Govt. Chief Whip	Member
29	Shri Krishna Chandra Sagaria, MLA, Koraput	Member
30	Shri Akash Dasnayak, MLA, Korei	Member
31	Shri Ranendra Pratap Swain, MLA, Athagarh	Member
32	Shri Kanak Vardhan Singh Deo, MLA, Patnagarh	Member

33	Shri Bed Prakash Agarwalla, MLA, Patkura	Member
34	Shri Prasanta Kumar Muduli, MLA, Balikuda-Erasama	Member
35	Shri Surendra Sethi, MLA, Kakatpur	Member
36	Shri Laxman Munda, MLA, Bonai	Member
37	Chief Secretary, Odisha	Member
38	Member, Board of Revenue, Odisha	Member
39	Agriculture Production Commissioner, Odisha	Member
40	S.R.C. & Special Secretary, Revenue & D.M.	Member
41	Secretary, Agriculture	Member
42	Secretary, Energy	Member
43	Secretary, Finance	Member
44	Secretary, Food Supplies & C.W.	Member
45	Secretary, Rural Development	Member
46	Secretary, Water Resources	Member
47	Secretary, Cooperation	Member
48	Secretary, Revenue & D.M.	Member
49	Secretary, Health & F.W.	Member
50	Secretary, Housing & Urban Development	Member

Figure 05 Government Of Odisha notification on constitution of DDMA Nayagarh

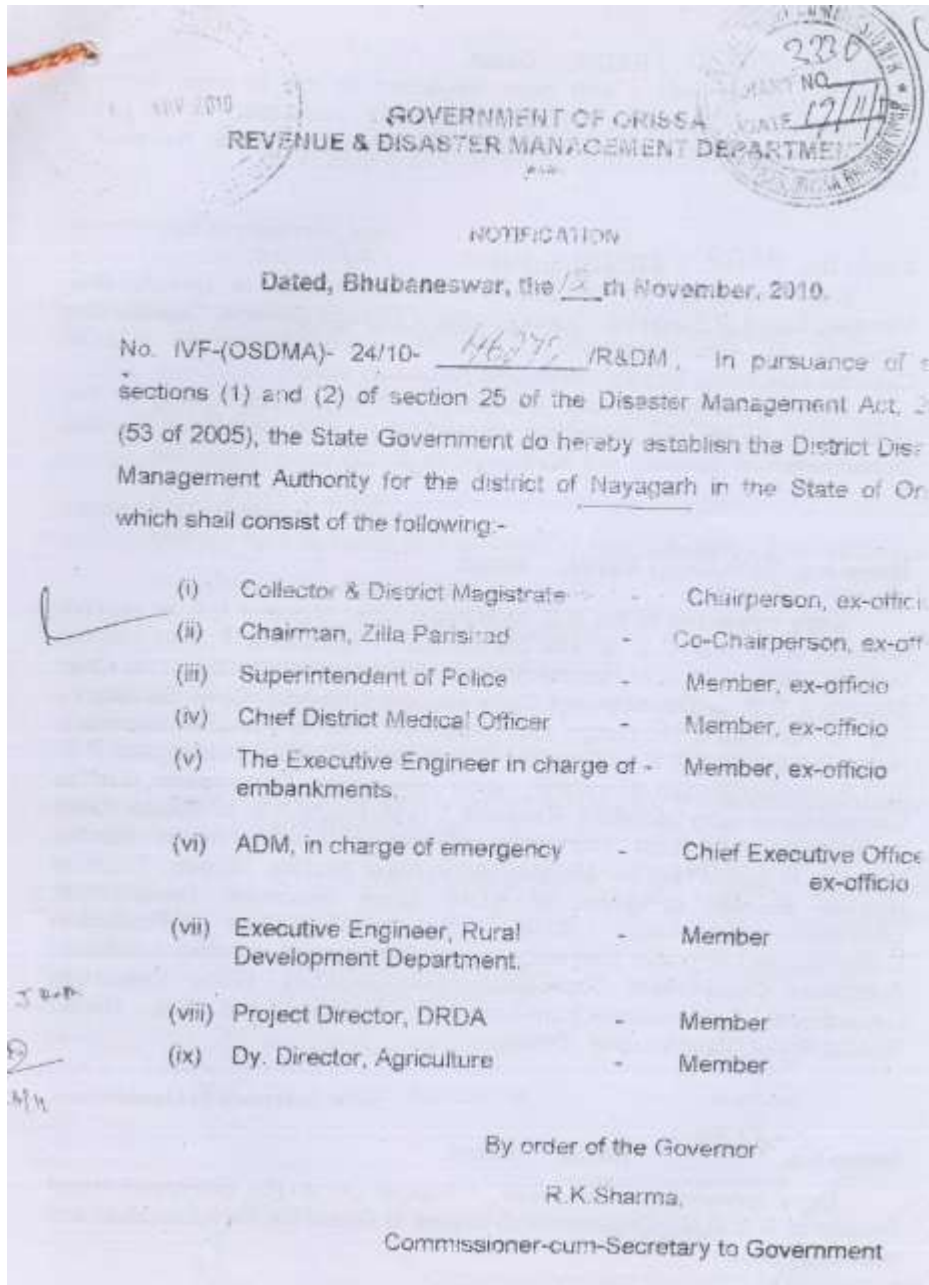

Memo No. 46280 / R&DM, Dated, 12/1/2010

Copy along with a soft copy forwarded to the Director, Printing Stationery and Publication, Orissa, Cuttack for publication in an extraordinary issue of the Orissa Gazette and supply 50 copies to Revenue & D.M. Department.

Joint Secretary to Government

Memo No. 46281 / R&DM, Dated, 19/1/2010

Copy forwarded to all Departments/ All Heads of Departments- Member, Board of Revenue, Orissa, Cuttack/ Director General, Gopabandhu Academy of Administration/M.D. OSDMA, Bhubaneswar/ All R.D.Cs/ Collector concerned for information and necessary action.

Collectors concerned are requested to kindly circulate copy of this Notification to all the members immediately under intimation to this Department.

Joint Secretary to Government

Memo No. 46282 / R&DM, Dated,

Copy forwarded to the P.S. to Hon'ble Chief Minister/ P.S. to Hon'ble Minister, R & DM/ P.S. to Hon'ble Minister, Agriculture/ P.S. to Hon'ble Minister, Finance/ P.S. to Hon'ble Minister of State, R&DM/ O.S.D. to Chief Secretary/ P.S. to Development Commissioner-cum-Addl. Chief Secretary / P.S. to Agriculture Production Commissioner/ P.S. to Principal Secretary, Home Department/ P.S. to Principal Secretary, Agriculture Department/ P.S. to Commissioner-cum-Secretary, Water Resources Department/ P.S. to Commissioner-cum-Secretary, Revenue & D.M. Deptt/ P.S. to Special Relief Commissioner for kind information of Hon'ble Chief Minister/ Hon'ble Minister, R & DM/ Hon'ble Minister, Agriculture/ Hon'ble Minister, Finance/ Hon'ble Minister of State, R & DM/ Chief Secretary/ Development Commissioner-cum-Addl. Chief Secretary/ Agriculture Production Commissioner/ Principal Secretary, Home Department/ Principal Secretary, Agriculture Department/ Commissioner-cum-Secretary, Water Resources Department/ Commissioner-cum-Secretary, Revenue and D.M. Deptt./ Special Relief Commissioner, Orissa.

Joint Secretary to Government

Memo No. 46283 / R&DM Dated,

Copy forwarded to IMU Cell, / Budget (A) & (B) Branches/ Relief Section of R & D.M. Department /5 copies to Guard file for information and necessary action.

Joint Secretary to Government

9. India Disaster Resource Network (IDRN)

Item No - 103 Name - Bolt cutters (Shears) Type - Specific Equipment Description - Bolt cutters (Shears)	Dept Name - Odisha Fire Service Addr - DNayagarh fire Station, Nayagarh, Dist- Nayagarh Contact - Asst. Fire Officer, Nayagarh Fire Station, Nayagarh Addr - At/Po/Dist- Nayagarh Tel.No - 06753-252101,, Mobile - 7735088402 Fax - Email-	Nos/Quantity Available - 1Nos Item Location - Nayagarh Fire Station, Nayagarh Available Time - January to December Source - Govt Operator Available- yes Transport - road,,,, Prior expr in emergency- NA and Prior training expr- NA Last updated on 6/7/2017
Item No - 107 Name - Chain Saw-Diamond Type - Specific Equipment Description - Chain Saw-Diamond	Dept Name - Odisha Fire Service Addr - DNayagarh fire Station, Nayagarh, Dist- Nayagarh Contact - Asst. Fire Officer, Nayagarh Fire Station, Nayagarh Addr - At/Po/Dist- Nayagarh Tel.No - 06753-252101,, Mobile - 7735088402 Fax - Email-	Nos/Quantity Available - 4Nos Item Location - Nayagarh Fire Station, Nayagarh Available Time - January to December Source - Govt Operator Available- yes Transport - road,,,, Prior expr in emergency- NA and Prior training expr- NA Last updated on 6/7/2017
Item No - 117 Name - Sledge hammer Type - Specific Equipment Description - sledge hammer	Dept Name - Odisha Fire Service Addr - Nayagarh fire station Contact - Station Officer Addr - Station Officer Tel.No - 252101,, Mobile - Fax - Email-	Nos/Quantity Available - 1Nos Item Location - Nayagarh Fire Station, Nayagarh Available Time - January to December Source - Govt Operator Available- yes Transport - road,,,, Prior expr in emergency- NA and Prior training expr- NA Last updated on 6/7/2017
Item No - 122 Name - Smoke Blower and Exhauster Type - Specific Equipment Description - Smoke Blower and Exhauster	Dept Name - Odisha Fire Service Addr - Nayagarh Fire Station Contact - Asst. Fire Officer, Nayagarh Fire Station, Nayagarh Addr - At/Po/Dist- Nayagarh Tel.No - 06753-252101,, Mobile - 7735088402 Fax - Email-	Nos/Quantity Available - 1Nos Item Location - Nayagarh Fire Station, Nayagarh Available Time - January to December Source - Govt Operator Available- yes Transport - road,,,, Prior expr in emergency- NA and Prior training expr- NA Last updated on 6/7/2017
Item No - 125 Name - Stretcher harness (set) Type - Specific Equipment Description - stretcher harness	Dept Name - Odisha Fire Service Addr - Nayagarh fire station Contact - Asst. fire Officer Addr - Asst. fire officer Tel.No - 252101,, Mobile - Fax - Email-	Nos/Quantity Available - 1Nos Item Location - Nayagarh Available Time - January to December Source - Govt Operator Available- yes Transport - road,,,, Prior expr in emergency- NA and Prior training expr- NA Last updated on 6/7/2017
Item No - 131 Name - Slotted Screwdrivers Type - Specific Equipment Description - Slotted Screwdrivers	Dept Name - Odisha Fire Service Addr - Nayagarh Fire Station Contact - Asst. fire Officer Addr - Asst. fire officer Tel.No - 252101,, Mobile - Fax - Email-	Nos/Quantity Available - 2Nos Item Location - Nayagarh Available Time - January to December Source - Govt Operator Available- yes Transport - road,,,, Prior expr in emergency- NA and Prior training expr- NA Last updated on 6/7/2017
Item No - 138 Name - Inflatable Light Tower Type - Specific Equipment Description - Inflatable Light Tower	Dept Name - Odisha Fire Service Addr - Daspalla Fire Station Contact - OIC, Daspalla FS Addr - Daspalla, Dist- Nayagrh Tel.No - 06757-220101,, Mobile - 9861392051 Fax - Email-	Nos/Quantity Available - 1Nos Item Location - Daspalla Fire Station, Daspalla Available Time - January to December Source - Govt Operator Available- yes Transport - road,,,, Prior expr in emergency- NA and Prior training expr- NA Last updated on 6/7/2017

Item No - 138 Name - Inflatable Light Tower Type - Specific Equipment Description - Inflatable Light Tower	Dept Name - Odisha Fire Service Addr - Bhapur Fire Station Contact - Asst. Station Officer, Bhapur FS Addr - At/ Po- Bhapur, Dist- Nayagarh Tel.No - 06757-238101,, Mobile - 9438720153 Fax - Email-	Nos/Quantity Available - 2Nos Item Location - Bhapur fire Station, Bhapur Available Time - January to December Source - Govt Operator Available- yes Transport - road,,,, Prior expr in emergency- NA and Prior training expr- NA Last updated on 6/7/2017
Item No - 140 Name - Search light Type - Specific Equipment Description - Search light	Dept Name - Odisha Fire Service Addr - Bhapur Fire Station Contact - Asst. Station Officer, Bhapur FS Addr - At/ Po- Bhapur, Dist- Nayagarh Tel.No - 06757-238101,, Mobile - 9438720153 Fax - Email-	Nos/Quantity Available - 1Nos Item Location - Bhapur fire Station, Bhapur Available Time - January to December Source - Govt Operator Available- yes Transport - road,,,, Prior expr in emergency- NA and Prior training expr- NA Last updated on 6/7/2017
Item No - 140 Name - Search light Type - Specific Equipment Description - Search light	Dept Name - Odisha Fire Service Addr - Daspalla Fire Station Contact - OIC, Daspalla FS Addr - Daspalla, Dist- Nayagr Tel.No - 06757-220101,, Mobile - 9861392051 Fax - Email-	Nos/Quantity Available - 1Nos Item Location - Daspalla Fire Station, Daspalla Available Time - January to December Source - Govt Operator Available- yes Transport - ,,,NA Prior expr in emergency- NA and Prior training expr- NA Last updated on 6/7/2017
Item No - 140 Name - Search light Type - Specific Equipment Description - Search light	Dept Name - Odisha Fire Service Addr - Nayagarh Fire Station Contact - Asst. Fire Officer, Nayagarh Fire Station, Nayagar Addr - At/Po/Dist- Nayagarh Tel.No - 06753-252101,, Mobile - 7735088402 Fax - Email-	Nos/Quantity Available - 2Nos Item Location - Nayagarh Fire Station, Nayagarh Available Time - January to December Source - Govt Operator Available- yes Transport - road,,,, Prior expr in emergency- NA and Prior training expr- NA Last updated on 6/7/2017
Item No - 140 Name - Search light Type - Specific Equipment Description - Lighting arrangements	Dept Name - Mahanadi Wildlife Division, Nayagarh Addr - At/PO/PS/Dist- Nayagarh Contact - Divisional Forest Officer Addr - Nayagarh Tel.No - 06753-253971,06753- 254015, Mobile - 9437202000 Fax - 06753-253971 Email- mahanadiwl.dfo@gmail.com	Nos/Quantity Available - 10Nos Item Location - Nayagarh Available Time - January to December Source - Govt Operator Available- NA Transport - ,,,NA Prior expr in emergency- NA and Prior training expr- NA Last updated on 6/7/2017
Item No - 141 Name - Electric Generator (10 kv) Type - Specific Equipment Description - 15 & 32 KVA/Diesel Gen Set	Dept Name - Water Resources Addr - Executive Engineer, Irrigation Divn, nayagarh Contact - Executive Engineer Addr - Nayagarh Tel.No - 06753-252254,, Mobile - 9437091192 Fax - Email- eenidivn@gmail.com	Nos/Quantity Available - 2Nos Item Location - Goudaput & Daspalla Available Time - January to December Source - Govt Operator Available- NA Transport - road,,,, Prior expr in emergency- NA and Prior training expr- NA Last updated on 6/7/2017
Item No - 141 Name - Electric Generator (10 kv) Type - Specific Equipment Description - Electric Generator (10 kv)	Dept Name - Water Resources Addr - RWSS, Division, Nayagarh Contact - Executive Engineer, RWSS, Divn, Nayagarh Addr - O/o- EE, RWSS, Nayagarh Tel.No - 06753-252569,, Mobile - 9438420150 Fax - Email-	Nos/Quantity Available - 1Nos Item Location - O/o- EE, RWSS, Nayagarh Available Time - January to December Source - Govt Operator Available- NA Transport - road,,,, Prior expr in emergency- NA and Prior training expr- NA Last updated on 6/7/2017

Item No - 155 Name - Lifebuoy Type - Specific Equipment Description - Received from OSDMA, BBSR	Dept Name - District Emergency Operation Centre, Nayagarh Addr - Collectorate, Nayagarh Contact - Dist. Emergency Officer Addr - DEOC, Nayagarh Tel.No - 06753-252978,06753-252977, Mobile - 8895569090 Email- deocnayagarh@gmail.com	Nos/Quantity Available - 05Nos Item Location - District Office, Nayagarh Available Time - January to December Source - Govt Operator Available- no Transport - road,,,, Prior expr in emergency- NA and Prior training expr-NA Last updated on 6/7/2017
Item No - 155 Name - Lifebuoy Type - Specific Equipment Description - Lifebuoy	Dept Name - Odisha Fire Service Addr - Daspalla Fire Station Contact - OIC, Daspalla FS Addr - Daspalla, Dist- Nayagrh Tel.No - 06757-220101,, Mobile - 9861392051 Fax - Email-	Nos/Quantity Available - 5Nos Item Location - Daspalla Fire Station, Daspalla Available Time - January to December Source - Govt Operator Available- NA Transport - ,,,NA Prior expr in emergency- NA and Prior training expr- NA Last updated on 6/7/2017
Item No - 155 Name - Lifebuoy Type - Specific Equipment Description - Lifebuoy	Dept Name - Odisha Fire Service Addr - Bhapur Fire Station Contact - Asst. Station Officer, Bhapur FS Addr - At/ PO- Bhapur, Dist- Nayagarh Tel.No - 06757-238101,, Mobile - 9438720153 Fax - Email-	Nos/Quantity Available - 2Nos Item Location - Bhapur fire Station, Bhapur Available Time - January to December Source - Govt Operator Available- yes Transport - road,,,, Prior expr in emergency- NA and Prior training expr- NA Last updated on 6/7/2017
Item No - 156 Name - Life Jackets Type - Specific Equipment Description - Life Jackets	Dept Name - Odisha Fire Service Addr - Bhapur Fire Station Contact - Asst. Station Officer, Bhapur FS Addr - At/ Po- Bhapur, Dist- Nayagarh Tel.No - 06757-238101,, Mobile - 9438720153 Fax - Email-	Nos/Quantity Available - 10Nos Item Location - Bhapur fire Station, Bhapur Available Time - January to December Source - Govt Operator Available- yes Transport - road,,,, Prior expr in emergency- NA and Prior training expr- NA Last updated on 6/7/2017
Item No - 156 Name - Life Jackets Type - Specific Equipment Description - Life Jackets	Dept Name - Odisha Fire Service Addr - Daspalla Fire Station, Daspalla Contact - OIC, Daspalla FS Addr - Daspalla, Dist- Nayagrh Tel.No - 06757-220101,, Mobile - 9861392051 Fax - Email-	Nos/Quantity Available - 6Nos Item Location - Daspalla Fire Station, Daspalla Available Time - January to December Source - Govt Operator Available- NA Transport - ,,,NA Prior expr in emergency- NA and Prior training expr- NA Last updated on 6/7/2017
Item No - 156 Name - Life Jackets Type - Specific Equipment Description - Received from OSDMA, BBSR	Dept Name - District Emergency Operation Centre, Nayagarh Addr - Collectorate, Nayagarh Contact - Dist. Emergency Officer Addr - DEOC, Nayagarh Tel.No - 06753-252978,06753-252977, Mobile - 8895569090 Fax - Email- deocnayagarh@gmail.com	Nos/Quantity Available - 05Nos Item Location - District Office, Nayagarh Available Time - January to December Source - Govt Operator Available- no Transport - road,,,, Prior expr in emergency- NA and Prior training expr- NA Last updated on 6/7/2017
Item No - 156 Name - Life Jackets Type - Specific Equipment Description - Life Jackets	Dept Name - Water Resources Addr - Executive Engineer, Irrigation Divn, Nayagarh Contact - Executive Engineer Addr - Nayagarh Tel.No - 06753-252254,, Mobile - 9437091192 Fax - Email- eenidivn@gmail.com	Nos/Quantity Available - 04Nos Item Location - Nayagarh Available Time - January to December Source - Govt Operator Available- NA Transport - road,,,, Prior expr in emergency- NA and Prior training expr- NA Last updated on 6/7/2017

Item No - 159 Name - Inflatable boat (12 persons) Type - Specific Equipment Description - Inflatable boat (06 persons)	Dept Name - Odisha Fire Service Addr - Bhapur Fire Station Contact - Asst. Station Officer, Bhapur FS Addr - At/ Po- Bhapur, Dist- Nayagarh Tel.No - 06757-238101,, Mobile - 9438720153 Fax - Email-	Nos/Quantity Available - 1Nos Item Location - Bhapur fire Station, Bhapur Available Time - January to December Source - Govt Operator Available- yes Transport - road,,,, Prior expr in emergency- NA and Prior training expr- NA Last updated on 6/7/2017
Item No - 162 Name - Motor Launch Type - Specific Equipment Description - Flood rescue equipment	Dept Name - Mahanadi Wildlife Division, Nayagarh Addr - At/PO/PS/Dist- Nayagarh Contact - Divisional Forest Officer Addr - Nayagarh Tel.No - 06753-253971,06753-254015, Mobile - 9437202000 Fax - 06753-253971 Email- mahanadiwl.dfo@gmail.com	Nos/Quantity Available - 03Nos Item Location - Nayagarh Available Time - January to December Source - Govt Operator Available- yes Transport - ,,,NA Prior expr in emergency- NA and Prior training expr- NA Last updated on 6/7/2017
Item No - 166 Name - Suit - fire entry Type - Specific Equipment Description - Suit - fire entry	Dept Name - Odisha Fire Service Addr - Nayagarh Fire Station Contact - Asst. Fire Officer, Nayagarh Fire Station, Nayagarh Addr - At/Po/Dist- Nayagarh Tel.No - 06753-252101,, Mobile - 7735088402 Fax - Email-	Nos/Quantity Available - 1Nos Item Location - Nayagarh Fire Station, Nayagarh Available Time - January to December Source - Govt Operator Available- yes Transport - road,,,, Prior expr in emergency- NA and Prior training expr- NA Last updated on 6/7/2017
Item No - 166 Name - Suit - fire entry Type - Specific Equipment Description - Suit-fire entry 1 not unserviceable	Dept Name - Odisha Fire Service Addr - Nayagarh Fire Station Contact - Asst. fire Officer Addr - Asst. Fire Officer, Nayagarh Tel.No - 252101,, Mobile - Fax - Email-	Nos/Quantity Available - 1Nos Item Location - Nayagarh Available Time - January to December Source - Govt Operator Available- yes Transport - road,,,, Prior expr in emergency- NA and Prior training expr- NA Last updated on 6/7/2017
Item No - 167 Name - Suit - fire proximity Type - Specific Equipment Description - Fire proximate suits	Dept Name - Odisha Fire Service Addr - Nayagarh Fire Station, Nayagarh Contact - Asst. Fire Officer, Nayagarh Fire Station, Nayagarh Addr - At/Po/Dist- Nayagarh Tel.No - 06753-252101,, Mobile - 7735088402 Fax - Email-	Nos/Quantity Available - 2Nos Item Location - Nayagarh Fire Station, Nayagarh Available Time - January to December Source - Govt Operator Available- yes Transport - road,,,, Prior expr in emergency- NA and Prior training expr- NA Last updated on 6/7/2017
Item No - 171 Name - Breathing apparatus - self contained Type - Specific Equipment Description - Breathing apparatus-self contained 1 not unserviceable	Dept Name - Nayagarh fire station Addr - Nayagarh fire station Contact - Asst. fire Officer Addr - Asst. fire officer Tel.No - 252101,, Mobile - Fax - Email-	Nos/Quantity Available - 1Nos Item Location - Nayagarh Available Time - January to December Source - Govt Operator Available- yes Transport - road,,,, Prior expr in emergency- NA and Prior training expr- NA Data entered on 1/19/2004
Item No - 172 Name - Breathing Apparatus - Compressor Type - Specific Equipment Description - Breathing Apparratus- Compressor	Dept Name - Health & Family Welfare Department Addr - Nayagarh Contact - CDMO Addr - CDMO, Nayagarh Tel.No - 06753-252189,06753-253587, Mobile - Fax - 06753252189 Email-	Nos/Quantity Available - 2Nos Item Location - Nayagarh Available Time - July to June Source - Govt Operator Available- NA Transport - road,,,, Prior expr in emergency- NA and Prior training expr- NA Last updated on 6/7/2017

Item No - 172 Name - Breathing Apparatus - Compressor Type - Specific Equipment Description - Breathing Apparatus - Compressor	Dept Name - Odisha Fire Service Addr - Nayagarh Fire Station Contact - Asst. Fire Officer, Nayagarh Fire Station, Nayagarh Addr - At/Po/Dist- Nayagarh Tel.No - 06753-252101,, Mobile - 7735088402 Fax - Email-	Nos/Quantity Available - 1Nos Item Location - Nayagarh Fire Station, Nayagarh Available Time - January to December Source - Govt Operator Available- yes Transport - road,,,, Prior expr in emergency- NA and Prior training expr- NA Last updated on 6/7/2017
Item No - 173 Name - Pump - high pressure, portable Type - Specific Equipment Description - Pump - high pressure, portable	Dept Name - Odisha Fire Service Addr - Nayagarh Fire Station Contact - Asst. Fire Officer, Nayagarh Fire Station, Nayagarh Addr - At/Po/Dist- Nayagarh Tel.No - 06753-252101,, Mobile - 7735088402 Fax - Email-	Nos/Quantity Available - 1Nos Item Location - Nayagarh Fire Station, Nayagarh Available Time - January to December Source - Govt Operator Available- yes Transport - road,,,, Prior expr in emergency- NA and Prior training expr- NA Last updated on 6/7/2017
Item No - 173 Name - Pump - high pressure, portable Type - Specific Equipment Description - Pump - high pressure, portable	Dept Name - Odisha Fire Service Addr - Gania Fire Station Contact - Asst. Station Officer, Gania FS Addr - At- Bijayanagar, Po- Belapada, Dist- Nayagarh Tel.No - 06753-226101,, Mobile - 8093690847 Fax - Email-	Nos/Quantity Available - 1Nos Item Location - Gania Fire Station, Gania Available Time - January to December Source - Govt Operator Available- yes Transport - road,,,, Prior expr in emergency- NA and Prior training expr- NA Last updated on 6/7/2017
Item No - 175 Name - Extension Ladder Type - Specific Equipment Description - Extension Ladder	Dept Name - Odisha Fire Service Addr - Gania Fire Station, Gania Contact - Asst. Station Officer, Gania FS Addr - At- Bijayanagar, Po- Belapada, Dist- Nayagarh Tel.No - 06753-226101,, Mobile - 8093690847 Fax - Email-	Nos/Quantity Available - 1Nos Item Location - Gania Fire Station, Gania Available Time - January to December Source - Govt Operator Available- yes Transport - road,,,, Prior expr in emergency- NA and Prior training expr- NA Last updated on 6/7/2017
Item No - 175 Name - Extension Ladder Type - Specific Equipment Description - Extension Ladder	Dept Name - Odisha Fire Service Addr - Nayagarh Fire Station Contact - Asst. Fire Officer, Nayagarh Fire Station, Nayagarh Addr - At/Po/Dist- Nayagarh Tel.No - 06753-252101,, Mobile - 7735088402 Fax - Email-	Nos/Quantity Available - 2Nos Item Location - Nayagarh Fire Station, Nayagarh Available Time - January to December Source - Govt Operator Available- yes Transport - road,,,, Prior expr in emergency- NA and Prior training expr- NA Last updated on 6/7/2017
Item No - 176 Name - ABC Type Type - Specific Equipment Description - ABC Type	Dept Name - Odisha Fire Service Addr - Nayagarh Fire Station Contact - Asst. Fire Officer, Nayagarh Fire Station, Nayagarh Addr - At/Po/Dist- Nayagarh Tel.No - 06753-252101,, Mobile - 7735088402 Fax - Email-	Nos/Quantity Available - 2Nos Item Location - Nayagarh Fire Station, Nayagarh Available Time - January to December Source - Govt Operator Available- yes Transport - road,,,, Prior expr in emergency- NA and Prior training expr- NA Last updated on 6/7/2017
Item No - 177 Name - CO2 Type Type - Specific Equipment Description - CO2 Type	Dept Name - Odisha Fire Service Addr - Daspalla Fire Station, Daspalla Contact - OIC, Daspalla FS Addr - Daspalla, Dist- Nayagrh Tel.No - 06757-220101,, Mobile - 9861392051 Fax - Email-	Nos/Quantity Available - 1Nos Item Location - Daspalla Fire Station, Daspalla Available Time - January to December Source - Govt Operator Available- NA Transport - ,,,NA Prior expr in emergency- NA and Prior training expr- NA Last updated on 6/7/2017

Item No - 177 Name - CO2 Type Type - Specific Equipment Description - CO2 Type	Dept Name - Odisha Fire Service Addr - Nayagarh Fire Station, Nayagarh Contact - Asst. Fire Officer, Nayagarh Fire Station, Nayagarh Addr - At/Po/Dist- Nayagarh Tel.No - 06753-252101,, Mobile - 7735088402 Fax - Email-	Nos/Quantity Available - 2Nos Item Location - Nayagarh Fire Station, Nayagarh Available Time - January to December Source - Govt Operator Available- yes Transport - road,,,, Prior expr in emergency- NA and Prior training expr- NA Last updated on 6/7/2017
Item No - 177 Name - CO2 Type Type - Specific Equipment Description - CO2 Type	Dept Name - Odisha Fire Service Addr - Gania Fire Station, Gania Contact - Asst. Station Officer, Gania FS Addr - At- Bijayanagar, Po- Belapada, Dist- Nayagarh Tel.No - 06753-226101,, Mobile - 8093690847 Fax - Email-	Nos/Quantity Available - 1Nos Item Location - Gania Fire Station, Gania Available Time - January to December Source - Govt Operator Available- yes Transport - road,,,, Prior expr in emergency- NA and Prior training expr- NA Last updated on 6/7/2017
Item No - 177 Name - CO2 Type Type - Specific Equipment Description - CO2 Type	Dept Name - Odisha Fire Service Addr - Bhapur Fire Station, Bhapur Contact - Asst. Station Officer, Bhapur FS Addr - At/ Po- Bhapur, Dist- Nayagarh Tel.No - 06757-238101,, Mobile - 9438720153 Fax - Email-	Nos/Quantity Available - 3Nos Item Location - Bhapur Fire Station, Bhapur Available Time - January to December Source - Govt Operator Available- yes Transport - road,,,, Prior expr in emergency- NA and Prior training expr- NA Last updated on 6/7/2017
Item No - 178 Name - Foam Type Type - Specific Equipment Description - Foam Type	Dept Name - Odisha Fire Service Addr - Bhapur Fire Station, Bhapur Contact - Asst. Station Officer, Bhapur FS Addr - At/ Po- Bhapur, Dist- Nayagarh Tel.No - 06757-238101,, Mobile - 9438720153 Fax - Email-	Nos/Quantity Available - 2Nos Item Location - Bhapur Fire Station, Bhapur Available Time - January to December Source - Govt Operator Available- yes Transport - road,,,, Prior expr in emergency- NA and Prior training expr- NA Last updated on 6/7/2017
Item No - 178 Name - Foam Type Type - Specific Equipment Description - Foam Type	Dept Name - Odisha Fire Service Addr - Nayagarh Fire Station, Nayagarh Contact - Asst. Fire Officer, Nayagarh Fire Station, Nayagarh Addr - At/Po/Dist- Nayagarh Tel.No - 06753-252101,, Mobile - 7735088402 Fax - Email-	Nos/Quantity Available - 2Nos Item Location - Nayagarh Fire Station, Nayagarh Available Time - January to December Source - Govt Operator Available- yes Transport - road,,,, Prior expr in emergency- NA and Prior training expr- NA Last updated on 6/7/2017
Item No - 178 Name - Foam Type Type - Specific Equipment Description - Foam type	Dept Name - Nayagarh fire station Addr - Nayagarh Fire Station Contact - Asst. fire Officer Addr - Asst. fire officer Tel.No - 252101,, Mobile - Fax - Email-	Nos/Quantity Available - 2Nos Item Location - Nayagarh Available Time - January to December Source - Govt Operator Available- yes Transport - road,,,, Prior expr in emergency- NA and Prior training expr- NA Last updated on 6/7/2017
Item No - 179 Name - DCP Type Type - Specific Equipment Description - DCP Type	Dept Name - Odisha Fire Service Addr - Daspalla Fire Station, Daspalla Contact - OIC, Daspalla FS Addr - Daspalla, Dist- Nayagr Tel.No - 06757-220101,, Mobile - 9861392051 Fax - Email-	Nos/Quantity Available - 1Nos Item Location - Daspalla Fire Station, Daspalla Available Time - January to December Source - Govt Operator Available- NA Transport - ,,,,NA Prior expr in emergency- NA and Prior training expr- NA Last updated on 6/7/2017

Item No - 179 Name - DCP Type Type - Specific Equipment Description - DCP Type	Dept Name - Odisha Fire Service Addr - Nayagarh Fire Station, Nayagarh Contact - Asst. Fire Officer, Nayagarh Fire Station, Nayagarh Addr - At/Po/Dist- Nayagarh Tel.No - 06753-252101,, Mobile - 7735088402 Fax - Email-	Nos/Quantity Available - 2Nos Item Location - Nayagarh Fire Station, Nayagarh Available Time - January to December Source - Govt Operator Available- yes Transport - road,,,, Prior expr in emergency- NA and Prior training expr- NA Last updated on 6/7/2017
Item No - 179 Name - DCP Type Type - Specific Equipment Description - DCP Type	Dept Name - Odisha Fire Service Addr - Bhapur Fire Station, Bhapur Contact - Asst. Station Officer, Bhapur FS Addr - At/ Po- Bhapur, Dist- Nayagarh Tel.No - 06757-238101,, Mobile - 9438720153 Fax - Email-	Nos/Quantity Available - 2Nos Item Location - Bhapur Fire Station, Bhapur Available Time - January to December Source - Govt Operator Available- yes Transport - road,,,, Prior expr in emergency- NA and Prior training expr- NA Last updated on 6/7/2017
Item No - 181 Name - Fire Tender Type - Specific Equipment Description - Fire Tender	Dept Name - Odisha Fire Service Addr - Bhapur Fire Station, Bhapur Contact - Asst. Station Officer, Bhapur FS Addr - At/ Po- Bhapur, Dist- Nayagarh Tel.No - 06757-238101,, Mobile - 9438720153 Fax - Email-	Nos/Quantity Available - 1Nos Item Location - Bhapur Fire Station, Bhapur Available Time - January to December Source - Govt Operator Available- yes Transport - road,,,, Prior expr in emergency- NA and Prior training expr- NA Last updated on 6/7/2017
Item No - 181 Name - Fire Tender Type - Specific Equipment Description - Fire Tender	Dept Name - Odisha Fire Service Addr - Nayagarh Fire Station, Nayagarh Contact - Asst. Fire Officer, Nayagarh Fire Station, Nayagarh Addr - At/Po/Dist- Nayagarh Tel.No - 06753-252101,, Mobile - 7735088402 Fax - Email-	Nos/Quantity Available - 2Nos Item Location - Nayagarh Fire Station, Nayagarh Available Time - January to December Source - Govt Operator Available- yes Transport - road,,,, Prior expr in emergency- NA and Prior training expr- NA Last updated on 6/7/2017
Item No - 181 Name - Fire Tender Type - Specific Equipment Description - Fire Tender M.F.E-1,T.T- 2,T.P-2	Dept Name - Nayagarh fire station Addr - Nayagarh Fire Station Contact - Asst. fire Officer Addr - Asst. Fire Officer, Nayagarh Tel.No - 252101,, Mobile - Fax - Email-	Nos/Quantity Available - 5Nos Item Location - Nayagarh Available Time - January to December Source - Govt Operator Available- yes Transport - road,,,, Prior expr in emergency- NA and Prior training expr- NA Last updated on 6/7/2017
Item No - 182 Name - Foam Tender Type - Specific Equipment Description - Foam Tender	Dept Name - Odisha Fire Service Addr - Nayagarh Fire Station, Nayagarh Contact - Asst. Fire Officer, Nayagarh Fire Station, Nayagarh Addr - At/Po/Dist- Nayagarh Tel.No - 06753-252101,, Mobile - 7735088402 Fax - Email-	Nos/Quantity Available - 1Nos Item Location - Nayagarh Fire Station, Nayagarh Available Time - January to December Source - Govt Operator Available- yes Transport - road,,,, Prior expr in emergency- NA and Prior training expr- NA Last updated on 6/7/2017
Item No - 182 Name - Foam Tender Type - Specific Equipment Description - Foam Tender	Dept Name - Odisha Fire Service Addr - Gania Fire Station, Gania Contact - Asst. Station Officer, Gania FS Addr - At- Bijayanagar, Po- Belapada, Dist- Nayagarh Tel.No - 06753-226101,, Mobile - 8093690847 Fax - Email-	Nos/Quantity Available - 1Nos Item Location - Gania Fire Station, Gania Available Time - January to December Source - Govt Operator Available- yes Transport - road,,,, Prior expr in emergency- NA and Prior training expr- NA Last updated on 6/7/2017

Item No - 183 Name - Rescue Tender Type - Specific Equipment Description - Rescue Tender	Dept Name - Odisha Fire Service Addr - Nayagarh Fire Station, Nayagarh Contact - Asst. Fire Officer, Nayagarh Fire Station, Nayagarh Addr - At/Po/Dist- Nayagarh Tel.No - 06753-252101,, Mobile - 7735088402 Fax - Email-	Nos/Quantity Available - 1Nos Item Location - Nayagarh Fire Station, Nayagarh Available Time - January to December Source - Govt Operator Available- yes Transport - road,,,, Prior expr in emergency- NA and Prior training expr- NA Last updated on 6/7/2017
Item No - 190 Name - Fire Fighting Foam Type - Critical Supplies Description - Fire Fighting Foam	Dept Name - Odisha Fire Service Addr - Nayagarh Fire Station, Nayagarh Contact - Asst. Fire Officer, Nayagarh Fire Station, Nayagarh Addr - At/Po/Dist- Nayagarh Tel.No - 06753-252101,, Mobile - 7735088402 Fax - Email-	Nos/Quantity Available - 1Nos Item Location - Nayagarh Fire Station, Nayagarh Available Time - January to December Source - Govt Operator Available- NA Transport - road,,,, Prior expr in emergency- NA and Prior training expr- NA Last updated on 6/7/2017
Item No - 190 Name - Fire Fighting Foam Type - Critical Supplies Description - Fire Fighting Foam	Dept Name - Odisha Fire Service Addr - Daspalla Fire Station, Daspalla Contact - OIC, Daspalla FS Addr - Daspalla, Dist- Nayagr Tel.No - 06757-220101,, Mobile - 9861392051 Fax - Email-	Nos/Quantity Available - 100Liter Item Location - Daspalla Fire Station, Daspalla Available Time - January to December Source - Govt Operator Available- NA Transport - road,,,, Prior expr in emergency- NA and Prior training expr- NA Last updated on 6/7/2017
Item No - 190 Name - Fire Fighting Foam Type - Critical Supplies Description - Fire Fighting Foam	Dept Name - Odisha Fire Service Addr - Bhapur Fire Station, Bhapur Contact - Asst. Station Officer, Bhapur FS Addr - At/ Po- Bhapur, Dist- Nayagarh Tel.No - 06757-238101,, Mobile - 9438720153 Fax - Email-	Nos/Quantity Available - 80Liter Item Location - Bhapur Fire Station, Bhapur Available Time - January to December Source - Govt Operator Available- NA Transport - road,,,, Prior expr in emergency- NA and Prior training expr- NA Last updated on 6/7/2017
Item No - 191 Name - Dry Chemical Powder Type - Critical Supplies Description - Dry chemical powder	Dept Name - Nayagarh fire station Addr - Nayagarh Fire Station, Nayagarh Contact - Asst. fire Officer Addr - Asst. fire officer Tel.No - 252101,, Mobile - Fax - Email-	Nos/Quantity Available - 2Box Item Location - Nayagarh Available Time - January to December Source - Govt Operator Available- NA Transport - road,,,, Prior expr in emergency- NA and Prior training expr- NA Last updated on 6/7/2017
Item No - 191 Name - Dry Chemical Powder Type - Critical Supplies Description - Dry Chemical Powder	Dept Name - Odisha Fire Service Addr - Nayagarh Fire Station, Nayagarh Contact - Asst. Fire Officer, Nayagarh Fire Station, Nayagarh Addr - At/Po/Dist- Nayagarh Tel.No - 06753-252101,, Mobile - 7735088402 Fax - Email-	Nos/Quantity Available - 1Nos Item Location - Nayagarh Fire Station, Nayagarh Available Time - January to December Source - Govt Operator Available- NA Transport - road,,,, Prior expr in emergency- NA and Prior training expr- NA Last updated on 6/7/2017
Item No - 201 Name - Stretcher normal Type - Specific Equipment Description - Stretcher normal	Dept Name - Health & Falimy Welfare Department Addr - CDMO, Nayagarh Contact - cdm Addr - CDMO, Nayagarh Tel.No - 06753-252189,06753- 253587, Fax - 06753-252189	Nos/Quantity Available - 12Nos Item Location - Nayagarh D.H.H. Available Time - January to December Source - Govt Operator Available- yes Transport - road,,,, Prior expr in emergency- NA and Prior training expr- NA Last updated on 6/7/2017

Item No - 201 Name - Stretcher normal Type - Specific Equipment Description - Stretcher normal	Dept Name - Odisha Fire Service Addr - Daspalla Fire Station, Daspalla Contact - OIC, Daspalla FS Addr - Daspalla, Dist- Nayagr Tel.No - 06757-220101,, Mobile - 9861392051 Fax - Email-	Nos/Quantity Available - 1Nos Item Location - Daspalla Fire Station, Daspalla Available Time - January to December Source - Govt Operator Available- NA Transport - road,,,, Prior expr in emergency- NA and Prior training expr- NA Last updated on 6/7/2017
Item No - 201 Name - Stretcher normal Type - Specific Equipment Description - Stretcher normal	Dept Name - Odisha Fire Service Addr - Nayagarh Fire Station, Nayagarh Contact - Asst. Fire Officer, Nayagarh Fire Station, Nayagar Addr - At/Po/Dist- Nayagarh Tel.No - 06753-252101,, Mobile - 7735088402 Fax - Email-	Nos/Quantity Available - 1Nos Item Location - Nayagarh Fire Station, Nayagarh Available Time - January to December Source - Govt Operator Available- yes Transport - road,,,, Prior expr in emergency- NA and Prior training expr- NA Last updated on 6/7/2017
Item No - 201 Name - Stretcher normal Type - Specific Equipment Description - Stretcher normal	Dept Name - Odisha Fire Service Addr - Bhapur Fire Station, Bhapur Contact - Asst. Station Officer, Bhapur FS Addr - At/ Po- Bhapur, Dist- Nayagarh Tel.No - 06757-238101,, Mobile - 9438720153 Fax - Email-	Nos/Quantity Available - 1Nos Item Location - Bhapur Fire Station, Bhapur Available Time - January to December Source - Govt Operator Available- yes Transport - road,,,, Prior expr in emergency- NA and Prior training expr- NA Last updated on 6/7/2017
Item No - 204 Name - Incubators for children Type - Specific Equipment Description - Incubator for Children	Dept Name - Health & Falimy Welfare Department Addr - CDMO, Nayagarh Contact - cdm Addr - CDMO, Nayagarh Tel.No - 06753-252189,06753- 253587, Mobile - Fax - 06753252189	Nos/Quantity Available - 10Nos Item Location - D.H.H. nAYAGARH &PHCs Available Time - January to December Source - Govt Operator Available- yes Transport - road,,,, Prior expr in emergency- NA and Prior training expr-NA Last updated on 6/7/2017
Item No - 205 Name - First aid kits Type - Specific Equipment Description - First aid kits	Dept Name - Health & Falimy Welfare Department Addr - CDMO, Nayagarh Contact - cdm Addr - CDMO, Nayagarh Tel.No - 06753-252189,06753- 253587, Mobile - Fax - 06753252189 Email-	Nos/Quantity Available - 18Nos Item Location - NAYAGARH DHH & PHCs Available Time - January to December Source - Govt Operator Available- yes Transport - road,,,, Prior expr in emergency- NA and Prior training expr- NA Last updated on 6/7/2017
Item No - 208 Name - Portable oxygen cylinders Type - Specific Equipment Description - Portable oxygen cylinder	Dept Name - Health & Falimy Welfare Department Addr - CDMO, Nayagarh Contact - cdm Addr - CDMO, Nayagarh Tel.No - 06753-252189,06753- 253587, Mobile - Fax - 06753252189 Email-	Nos/Quantity Available - 80Nos Item Location - Nayagarh DHH Available Time - July to June Source - Govt Operator Available- yes Transport - road,,,, Prior expr in emergency- NA and Prior training expr- NA Last updated on 6/7/2017
Item No - 213 Name - Portable suction unit Type - Specific Equipment Description - portable suction unit	Dept Name - Health & Falimy Welfare Department Addr - CDMO, Nayagarh Contact - cdm Addr - CDMO, Nayagarh Tel.No - 06753-252189,06753- 253587, Mobile - Fax - 06753252189 Email-	Nos/Quantity Available - 20Nos Item Location - All P.H.C.s Available Time - January to December Source - Govt Operator Available- yes Transport - road,,,, Prior expr in emergency- NA and Prior training expr- NA Last updated on 6/7/2017

Item No - 220 Name - Mobile medical van Type - Specific Equipment Description - Mobile Veterinary Unit	Dept Name - F & ARD Department Addr - Chief District Veterinary Officer, Nayagarh Contact - CDVO, Nayagarh Addr - Nayagarh Tel.No - 06753-252325,, Mobile - 9437200631 Fax - Email- cdvonayagarh@gmail.com	Nos/Quantity Available - 8Nos Item Location - One Nos. in each Blcok Available Time - January to December Source - Govt Operator Available- yes Transport - road,,,, Prior expr in emergency- NA and Prior training expr- NA Last updated on 6/7/2017
Item No - 220 Name - Mobile medical van Type - Specific Equipment Description - Mobile Medical Van	Dept Name - Health & Falimy Welfare Department Addr - CDMO, Nayagarh Contact - CDMO, Nayagarh Addr - CDMO, Nayagarh Tel.No - 06753-25189,, Mobile - 9439991499 Fax - Email- cdmonayagarh@gmail.com	Nos/Quantity Available - 8Nos Item Location - One Nos. in each Blcok Available Time - January to December Source - Govt Operator Available- yes Transport - road,,,, Prior expr in emergency- NA and Prior training expr- NA Last updated on 6/7/2017
Item No - 221 Name - Water filter Type - Specific Equipment Description - Water filter	Dept Name - Water Resources Addr - Executive Engineer, Irrigation Divn, Nayagarh Contact - Executive Engineer Addr - Tel.No - 06753-252254,, Mobile - 9437091192 Fax - Email- eenidivn@gmail.com	Nos/Quantity Available - 1Nos Item Location - Nayagarh Available Time - January to December Source - Govt Operator Available- NA Transport - road,,,, Prior expr in emergency- NA and Prior training expr- NA Data entered on 6/7/2017
Item No - 222 Name - Water tank Type - Specific Equipment Description - Water tank 100 Liter	Dept Name - Water Resources Addr - RWSS, Division, Nayagarh Contact - Executive Engineer, RWSS, Divn, Nayagarh Addr - O/o- EE, RWSS, Nayagarh Tel.No - 06753-252569,, Mobile - 9438420150 Fax - Email-	Nos/Quantity Available - 16Nos Item Location - O/o- EE, RWSS, Nayagarh Available Time - January to December Source - Govt Operator Available- NA Transport - road,,,, Prior expr in emergency- NA and Prior training expr- NA Last updated on 6/7/2017
Item No - 224 Name - Bronchodilators Type - Critical Supplies Description - (Tab. Theo + Eto / Inj. Theo + Eto. / Sablutamol Inhalor)	Dept Name - Health & Falimy Welfare Department Addr - CDMO, Nayagarh Contact - CDMO, Nayagarh Addr - CDMO, Nayagarh Tel.No - 06753-25189,, Mobile - 9439991499 Fax - Email- cdmonayagarh@gmail.com	Nos/Quantity Available - 36460Nos Item Location - CDH & DHH, Nayagarh Available Time - May to June Source - Govt Operator Available- NA Transport - ,,,,NA Prior expr in emergency- NA and Prior training expr- NA Last updated on 6/7/2017
Item No - 225 Name - Vaccines Type - Critical Supplies Description - Injection TT	Dept Name - Health & Falimy Welfare Department Addr - CDMO, Nayagarh Contact - CDMO, Nayagarh Addr - CDMO, Nayagarh Tel.No - 06753-25189,, Mobile - 9439991499 Fax - Email- cdmonayagarh@gmail.com	Nos/Quantity Available - 3120Nos Item Location - CDH, Nayagarh Available Time - May to June Source - Govt Operator Available- NA Transport - ,,,,NA Prior expr in emergency- NA and Prior training expr- NA Last updated on 6/7/2017
Item No - 226 Name - Anti snake venom Type - Critical Supplies Description - Anti snake venom	Dept Name - Health & Falimy Welfare Department Addr - CDMO, Nayagarh Contact - C.D.M.O. Nayagarh Addr - CDMO, Nayagarh Tel.No - 252189,, Mobile - Fax - 06753252189 Email-	Nos/Quantity Available - 310Nos Item Location - Nayagarh Available Time - January to December Source - Govt Operator Available- NA Transport - road,,,, Prior expr in emergency- NA and Prior training expr- NA Last updated on 6/7/2017
Item No - 226 Name - Anti snake venom Type - Critical Supplies Description - Anti Snake Venom	Dept Name - Health & Falimy Welfare Department Addr - CDMO, Nayagarh Contact - CDMO, Nayagarh Addr - CDMO, Nayagarh Tel.No - 06753-25189,, Mobile - 9439991499 Fax -	Nos/Quantity Available - 130Vials Item Location - CDH & DHH, Nayagarh Available Time - May to June Source - Govt Operator Available- NA Transport - ,,,,NA Prior expr in emergency- NA and Prior training expr- NA Last updated on 6/7/2017

	Email- cdmonayagarh@gmail.com	
Item No - 228 Name - Halogen tablets Type - Critical Supplies Description - Halogen Tablets	Dept Name - Health & Falimy Welfare Department Addr - CDMO, Nayagarh Contact - C.D.M.O. Nayagarh Addr - CDMO, Nayagarh Tel.No - 252189,, Mobile - Fax - 06753252189 Email-	Nos/Quantity Available - 40000Nos Item Location - Nayagarh Available Time - January to December Source - Govt Operator Available- NA Transport - road,,,, Prior expr in emergency- NA and Prior training expr- NA Last updated on 6/7/2017
Item No - 228 Name - Halogen tablets Type - Critical Supplies Description - Tab. Halazone 4mg.	Dept Name - Health & Falimy Welfare Department Addr - CDMO, Nayagarh Contact - CDMO, Nayagarh Addr - CDMO, Nayagarh Tel.No - 06753-25189,, Mobile - 9439991499 Fax - Email- cdmonayagarh@gmail.com	Nos/Quantity Available - 211000Tablets Item Location - CDH, Nayagarh Available Time - May to June Source - Govt Operator Available- NA Transport - ,,,,NA Prior expr in emergency- NA and Prior training expr- NA Last updated on 6/7/2017
Item No - 229 Name - General physician Type - Human Resource Description - General physician	Dept Name - Health & Falimy Welfare Department Addr - CDMO, Nayagarh Contact - CDMO, Nayagarh Addr - CDMO, Nayagarh Tel.No - 06753-25189,, Mobile - 9439991499 Fax - Email- cdmonayagarh@gmail.com	Nos/Quantity Available - 7Persons Item Location - NA Available Time - January to December Source - Govt Operator Available- NA Transport - ,,,,NA Prior expr in emergency- no and Prior training expr- no Last updated on 6/7/2017
Item No - 231 Name - Surgeon Type - Human Resource Description - Surgeon	Dept Name - Health & Falimy Welfare Department Addr - CDMO, Nayagarh Contact - CDMO, Nayagarh Addr - CDMO, Nayagarh Tel.No - 06753-25189,, Mobile - 9439991499 Fax - Email- cdmonayagarh@gmail.com	Nos/Quantity Available - 2Persons Item Location - NA Available Time - January to December Source - Govt Operator Available- NA Transport - ,,,,NA Prior expr in emergency- no and Prior training expr- no Last updated on 6/7/2017
Item No - 231 Name - Surgeon Type - Human Resource Description - Surgeon	Dept Name - Health & Falimy Welfare Department Addr - CDMO, Nayagarh Contact - C.D.M.O. Nayagarh Addr - CDMO, Nayagarh Tel.No - 252189,, Mobile - Fax - 06753252189 Email-	Nos/Quantity Available - 61Nos Item Location - NA Available Time - July to January Source - Govt Operator Available- NA Transport - ,,,,NA Prior expr in emergency- yes and Prior training expr- yes Last updated on 6/7/2017
Item No - 232 Name - Anesthetist Type - Human Resource Description - Anesthetist	Dept Name - Health & Falimy Welfare Department Addr - CDMO, Nayagarh Contact - C.D.M.O. Nayagarh Addr - CDMO, Nayagarh Tel.No - 252189,, Mobile - Fax - 06753252189 Email-	Nos/Quantity Available - 1Nos Item Location - NA Available Time - January to December Source - Govt Operator Available- NA Transport - ,,,,NA Prior expr in emergency- yes and Prior training expr- yes Last updated on 6/7/2017

Item No - 232 Name - Anesthetist Type - Human Resource Description - Anesthetist	Dept Name - Health & Falimy Welfare Department Addr - CDMO, Nayagarh Contact - CDMO, Nayagarh Addr - CDMO, Nayagarh Tel.No - 06753-25189,, Mobile - 9439991499 Fax - Email- cdmonayagarh@gmail.com	Nos/Quantity Available - 1Persons Item Location - NA Available Time - January to December Source - Govt Operator Available- NA Transport - ,,,,NA Prior expr in emergency- no and Prior training expr- no Last updated on 6/7/2017
Item No - 233 Name - Gynecologist Type - Human Resource Description - Gynecologist	Dept Name - Health & Falimy Welfare Department Addr - CDMO, Nayagarh Contact - CDMO, Nayagarh Addr - CDMO, Nayagarh Tel.No - 06753-25189,, Mobile - 9439991499 Fax - Email- cdmonayagarh@gmail.com	Nos/Quantity Available - 2Persons Item Location - NA Available Time - January to December Source - Govt Operator Available- NA Transport - ,,,,NA Prior expr in emergency- no and Prior training expr- no Last updated on 6/7/2017
Item No - 233 Name - Gynecologist Type - Human Resource Description - Gynecologist	Dept Name - Health & Falimy Welfare Department Addr - CDMO, Nayagarh Contact - C.D.M.O. Nayagarh Addr - CDMO, Nayagarh Tel.No - 252189,, Mobile - Fax - 06753252189 Email-	Nos/Quantity Available - 9Nos Item Location - NA Available Time - January to December Source - Govt Operator Available- NA Transport - ,,,,NA Prior expr in emergency- yes and Prior training expr- yes Last updated on 6/7/2017
Item No - 235 Name - Paramedics Type - Human Resource Description - Paramedics	Dept Name - Health & Falimy Welfare Department Addr - CDMO, Nayagarh Contact - C.D.M.O. Nayagarh Addr - CDMO, Nayagarh Tel.No - 252189,, Mobile - Fax - 06753252189 Email-	Nos/Quantity Available - 52Nos Item Location - NA Available Time - January to December Source - Govt Operator Available- NA Transport - ,,,,NA Prior expr in emergency- yes and Prior training expr- yes Last updated on 6/7/2017
Item No - 235 Name - Paramedics Type - Human Resource Description - Paramedics	Dept Name - Health & Falimy Welfare Department Addr - CDMO, Nayagarh Contact - CDMO, Nayagarh Addr - CDMO, Nayagarh Tel.No - 06753-25189,, Mobile - 9439991499 Fax - Email- cdmonayagarh@gmail.com	Nos/Quantity Available - 27Persons Item Location - NA Available Time - January to December Source - Govt Operator Available- NA Transport - ,,,,NA Prior expr in emergency- no and Prior training expr- no Last updated on 6/7/2017
Item No - 236 Name - Lab technicians Type - Human Resource Description - Lab technicians	Dept Name - Health & Falimy Welfare Department Addr - CDMO, Nayagarh Contact - CDMO, Nayagarh Addr - CDMO, Nayagarh Tel.No - 06753-25189,, Mobile - 9439991499 Fax - Email- cdmonayagarh@gmail.com	Nos/Quantity Available - 03Persons Item Location - NA Available Time - January to December Source - Govt Operator Available- NA Transport - ,,,,NA Prior expr in emergency- no and Prior training expr- no Last updated on 6/7/2017
Item No - 236 Name - Lab technicians Type - Human Resource Description - Lab technicians	Dept Name - Water Resources Addr - RWSS, Division, Nayagarh Contact - Executive Engineer, RWSS, Divn, Nayagarh Addr - EE, RWSS, Nayagarh Tel.No - 06753-252569,, Mobile - 9438420150 Fax - Email-	Nos/Quantity Available - 4Persons Item Location - NA Available Time - January to December Source - Govt Operator Available- NA Transport - ,,,,NA Prior expr in emergency- yes and Prior training expr- yes Last updated on 6/7/2017
Item No - 236 Name - Lab technicians Type - Human Resource Description - Lab technicians	Dept Name - Health & Falimy Welfare Department Addr - CDMO, Nayagarh Contact - C.D.M.O. Nayagarh Addr - CDMO, Nayagarh Tel.No - 252189,, Mobile - Fax - 06753252189	Nos/Quantity Available - 15Nos Item Location - NA Available Time - January to December Source - Govt Operator Available- NA Transport - ,,,,NA Prior expr in emergency- yes and Prior training expr- yes Last updated on 6/7/2017

	Email-	
Item No - 246 Name - Tarpaulin Type - Specific Equipment Description - Tarpaulin	Dept Name - Odisha Fire Service Addr - Nayagarh Fire Station, Nayagarh Contact - Asst. Fire Officer, Nayagarh Fire Station, Nayagarh Addr - At/Po/Dist- Nayagarh Tel.No - 06753-252101,, Mobile - 7735088402 Fax - Email-	Nos/Quantity Available - 1Nos Item Location - Nayagarh Fire Station, Nayagarh Available Time - January to December Source - Govt Operator Available- yes Transport - road,,,, Prior expr in emergency- NA and Prior training expr- NA Last updated on 6/7/2017
Item No - 246 Name - Tarpaulin Type - Specific Equipment Description - Tarpaulin	Dept Name - Odisha Fire Service Addr - Daspalla Fire Station Contact - OIC, Daspalla FS Addr - Daspalla, Dist- Nayagr Tel.No - 06757-220101,, Mobile - 9861392051 Fax - Email-	Nos/Quantity Available - 1Nos Item Location - Daspalla Fire Station, Daspalla Available Time - January to December Source - Govt Operator Available- NA Transport - road,,,, Prior expr in emergency- NA and Prior training expr- NA Last updated on 6/7/2017
Item No - 246 Name - Tarpaulin Type - Specific Equipment Description - Tarpaulin	Dept Name - Odisha Fire Service Addr - Gania Fire Station, Gania Contact - Asst. Station Officer, Gania FS Addr - At- Bijayanagar, Po- Belapada, Dist- Nayagarh Tel.No - 06753-226101,, Mobile - 8093690847 Fax - Email-	Nos/Quantity Available - 2Nos Item Location - Gania Fire Station, Gania Available Time - January to December Source - Govt Operator Available- yes Transport - road,,,, Prior expr in emergency- NA and Prior training expr- NA Last updated on 6/7/2017
Item No - 246 Name - Tarpaulin Type - Specific Equipment Description - Tarpaulin	Dept Name - Odisha Fire Service Addr - Bhapur Fire Station Contact - Asst. Station Officer, Bhapur FS Addr - At/ Po- Bhapur, Dist- Nayagarh Tel.No - 06757-238101,, Mobile - 9438720153 Fax - Email-	Nos/Quantity Available - 2Nos Item Location - Bhapur fire Station, Bhapur Available Time - January to December Source - Govt Operator Available- yes Transport - road,,,, Prior expr in emergency- NA and Prior training expr- NA Last updated on 6/7/2017
Item No - 248 Name - Polythene Sheet Type - Specific Equipment Description - Polythene Sheet	Dept Name - Revenue & Disaster Management Department Addr - Tahasildar, nayagarh Contact - Tahasildar Addr - Tel.No - 06753-252254,, Mobile - 9437639901 Fax - Email- tah.nayagarh-od@nic.in	Nos/Quantity Available - 85Nos Item Location - Nayagarh Available Time - January to December Source - Govt Operator Available- NA Transport - road,,,, Prior expr in emergency- NA and Prior training expr- NA Data entered on 6/7/2017
Item No - 248 Name - Polythene Sheet Type - Specific Equipment Description - received from SRC, Odisha	Dept Name - District Emergency Operation Centre, Nayagarh Addr - Collectorate, Nayagarh Contact - Dist. Emergency Officer Addr - DEOC, Nayagarh Tel.No - 06753-252978,06753- 252977, Mobile - 8895569090 Fax - Email- deocnayagarh@gmail.com	Nos/Quantity Available - 1831Bags Item Location - DEOC Godown, Nawaghanpur, Nayagarh Available Time - January to December Source - Govt Operator Available- NA Transport - road,,,, Prior expr in emergency- NA and Prior training expr- NA Last updated on 6/7/2017

Item No - 248 Name - Polythene Sheet Type - Specific Equipment Description - Polythene Sheet	Dept Name - Revenue & Disaster Management Department Addr - Tahasildar, Gania Contact - Tahasildar Addr - Tel.No - 06757-226075,, Mobile - 9437283864 Fax - Email-	Nos/Quantity Available - 280Nos Item Location - Gania Available Time - January to December Source - Govt Operator Available- NA Transport - road,,,, Prior expr in emergency- NA and Prior training expr- NA Data entered on 6/8/2017
Item No - 248 Name - Polythene Sheet Type - Specific Equipment Description - Polythene Sheet	Dept Name - Revenue & Disaster Management Department Addr - O/o-Tahasildar,Daspalla Contact - Tahasildar Addr - Tel.No - 06757-220022,, Mobile - 9937636910 Fax - Email-	Nos/Quantity Available - 25Nos Item Location - Daspalla Available Time - January to December Source - Govt Operator Available- NA Transport - road,,,, Prior expr in emergency- NA and Prior training expr- NA Data entered on 6/8/2017
Item No - 248 Name - Polythene Sheet Type - Specific Equipment Description - Polythene Sheet	Dept Name - Revenue & Disaster Management Department Addr - O/o- Tahasildar, Nuagaon Contact - Tahasildar Addr - Tel.No - 06753-263123,, Mobile - 9437365136 Fax - Email-	Nos/Quantity Available - 91Nos Item Location - Tahasil Godown, Nuagaon Available Time - January to December Source - Govt Operator Available- NA Transport - road,,,, Prior expr in emergency- NA and Prior training expr- NA Data entered on 6/8/2017
Item No - 248 Name - Polythene Sheet Type - Specific Equipment Description - Polythene Sheet	Dept Name - Revenue & Disaster Management Department Addr - O/o- Tahasildar, Odagaon Contact - Tahasildar Addr - Tel.No - 06753-260050,, Mobile - 9437092240 Fax - Email-	Nos/Quantity Available - 70Nos Item Location - Tahasil Office, Odagaon Available Time - January to December Source - Govt Operator Available- NA Transport - road,,,, Prior expr in emergency- NA and Prior training expr- NA Data entered on 6/8/2017
Item No - 248 Name - Polythene Sheet Type - Specific Equipment Description - Polythene Sheet	Dept Name - Revenue & Disaster Management Department Addr - O/o-Tahasildar, Bhapur Contact - Tahasildar Addr - Tel.No - 06757-238122,, Mobile - 9437977416 Fax - Email-	Nos/Quantity Available - 285Nos Item Location - Bhapur Available Time - January to December Source - Govt Operator Available- NA Transport - road,,,, Prior expr in emergency- NA and Prior training expr- NA Data entered on 6/8/2017
Item No - 248 Name - Polythene Sheet Type - Specific Equipment Description - Polythene Sheet	Dept Name - Revenue & Disaster Management Department Addr - O/o- Tahasildar, Khandapada Contact - Tahasildar Addr - Tel.No - 06757-230022,, Mobile - 9437313919 Fax - Email-	Nos/Quantity Available - 130Nos Item Location - Tahasil Godown, Khandapada Available Time - January to December Source - Govt Operator Available- NA Transport - road,,,, Prior expr in emergency- NA and Prior training expr- NA Data entered on 6/8/2017
Item No - 248 Name - Polythene Sheet Type - Specific Equipment Description - Polythene Sheet	Dept Name - Revenue & Disaster Management Department Addr - O/o- Tahasildar, Ranpur Contact - Tahasildar Addr - Tel.No - 06755-236025,, Mobile - 8895893930 Fax - Email-	Nos/Quantity Available - 152Nos Item Location - Tahasil Office Godown, Ranpur Available Time - January to December Source - Govt Operator Available- NA Transport - road,,,, Prior expr in emergency- NA and Prior training expr- NA Data entered on 6/8/2017

Item No - 252 Name - 4 wheel drive vehicle Type - Specific Equipment Description - 4 wheel drive vehicle (Jeep)	Dept Name - Water Resources Addr - RWSS, Division, Nayagarh Contact - Executive Engineer, RWSS, Divn, Nayagarh Addr - EE, RWSS, Nayagarh Tel.No - 06753-252569,, Mobile - 9438420150 Fax - Email-	Nos/Quantity Available - 2Nos Item Location - O/o- EE, RWSS, Nayagarh Available Time - January to December Source - Govt Operator Available- yes Transport - road,,,, Prior expr in emergency- NA and Prior training expr- NA Last updated on 6/7/2017
Item No - 252 Name - 4 wheel drive vehicle Type - Specific Equipment Description - 4 wheel drive vehicle	Dept Name - Odisha Fire Service Addr - Gania Fire Station, Gania Contact - Asst. Station Officer, Gania FS Addr - At- Bijayanagar, Po- Belapada, Dist- Nayagarh Tel.No - 06753-226101,, Mobile - 8093690847 Fax - Email-	Nos/Quantity Available - 1Nos Item Location - Gania Fire Station, Gania Available Time - January to December Source - Govt Operator Available- yes Transport - road,,,, Prior expr in emergency- NA and Prior training expr- NA Last updated on 6/7/2017
Item No - 252 Name - 4 wheel drive vehicle Type - Specific Equipment Description - 4 wheel drive vehicle	Dept Name - Odisha Fire Service Addr - Daspalla Fire Station Contact - OIC, Daspalla FS Addr - Daspalla, Dist- Nayagrh Tel.No - 06757-220101,, Mobile - 9861392051 Fax - Email-	Nos/Quantity Available - 1Nos Item Location - Daspalla Fire Station, Daspalla Available Time - January to December Source - Govt Operator Available- yes Transport - road,,,, Prior expr in emergency- NA and Prior training expr- NA Last updated on 6/7/2017
Item No - 252 Name - 4 wheel drive vehicle Type - Specific Equipment Description - 4 wheel drive vehicle	Dept Name - Odisha Fire Service Addr - Nayagarh Fire Station, Nayagarh Contact - Asst. Fire Officer, Nayagarh Fire Station, Nayagarh Addr - At/Po/Dist- Nayagarh Tel.No - 06753-252101,, Mobile - 7735088402 Fax - Email-	Nos/Quantity Available - 3Nos Item Location - Nayagarh Fire Station, Nayagarh Available Time - January to December Source - Govt Operator Available- yes Transport - road,,,, Prior expr in emergency- NA and Prior training expr- NA Last updated on 6/7/2017
Item No - 252 Name - 4 wheel drive vehicle Type - Specific Equipment Description - Transportation	Dept Name - Forest & Environment Addr - DFO, Mahanadi Wildlife, Nayagarh Contact - Divisional Forest Officer Addr - Nayagarh Tel.No - 06753-253971,06753-254015, Mobile - 9437202000 Fax - 06753-253971 Email- mahanadiwl.dfo@gmail.com	Nos/Quantity Available - 02Nos Item Location - Nayagarh Available Time - January to December Source - Govt Operator Available- yes Transport - road,,,, Prior expr in emergency- NA and Prior training expr- NA Last updated on 6/7/2017
Item No - 252 Name - 4 wheel drive vehicle Type - Specific Equipment Description - Jeep	Dept Name - Water Resources Addr - Executive Engineer, Irrigation Divn, Nayagarh Contact - Executive Engineer Addr - Tel.No - 06753-252254,, Mobile - 9437091192 Fax - Email- eenidivn@gmail.com	Nos/Quantity Available - 01Nos Item Location - Nayagarh Available Time - January to December Source - Govt Operator Available- NA Transport - road,,,, Prior expr in emergency- NA and Prior training expr- NA Data entered on 6/7/2017
Item No - 252 Name - 4 wheel drive vehicle Type - Specific Equipment Description - 4 wheel drive vehicle	Dept Name - Odisha Fire Service Addr - Bhapur Fire Station Contact - Asst. Station Officer, Bhapur FS Addr - At/ Po- Bhapur, Dist- Nayagarh Tel.No - 06757-238101,, Mobile - 9438720153 Fax - Email-	Nos/Quantity Available - 1Nos Item Location - Bhapur fire Station, Bhapur Available Time - January to December Source - Govt Operator Available- yes Transport - road,,,, Prior expr in emergency- NA and Prior training expr- NA Last updated on 6/7/2017
Item No - 252 Name - 4 wheel drive vehicle Type - Specific Equipment Description - 4 wheel drive vehicle (Jeep)	Dept Name - MSME Department, Odisha Addr - Dist. Industries Centre, Nayagarh Contact - I.S, DIC, Nayagarh Addr - At/PO- Nayagarh, Dist- Nayagarh Tel.No - 06753- 253783,,	Nos/Quantity Available - 1Nos Item Location - O/o- DIC, Nayagarh Available Time - January to December Source - Govt Operator Available- yes Transport - road,,,, Prior expr in emergency- NA and Prior training expr- NA

	Mobile - 96858665094 Fax - Email-	Last updated on 6/7/2017
Item No - 254 Name - Truck Type - Specific Equipment Description - Truck	Dept Name - Water Resources Addr - RWSS, Division, Nayagarh Contact - Executive Engineer, RWSS, Divn, Nayagarh Addr - EE, RWSS, Nayagarh Tel.No - 06753-252569,, Mobile - 9438420150 Fax - Email-	Nos/Quantity Available - 1Nos Item Location - O/o- EE, RWSS, Nayagarh Available Time - January to December Source - Govt Operator Available- yes Transport - road,,,, Prior expr in emergency- NA and Prior training expr- NA Last updated on 6/7/2017
Item No - 261 Name - Light Ambulance Van Type - Specific Equipment Description - Light Ambulance Van	Dept Name - Health & Falimy Welfare Department Addr - CDMO, Nayagarh Contact - C.D.M.O. Nayagarh Addr - CDMO, Nayagarh Tel.No - 252189,, Mobile - Fax - 06753252189 Email-	Nos/Quantity Available - 6Nos Item Location - Nayagarh Available Time - January to December Source - Govt Operator Available- yes Transport - road,,,, Prior expr in emergency- NA and Prior training expr- NA Last updated on 6/7/2017
Item No - 265 Name - Water Tanker - Medium capacity Type - Specific Equipment Description - Water Tanker - Medium capacity (Tractor Mounted)	Dept Name - Water Resources Addr - RWSS, Division, Nayagarh Contact - Executive Engineer, RWSS, Divn, Nayagarh Addr - EE, RWSS, Nayagarh Tel.No - 06753-252569,, Mobile - 9438420150 Fax - Email-	Nos/Quantity Available - 2Nos Item Location - O/o- EE, RWSS, Nayagarh Available Time - January to December Source - Govt Operator Available- yes Transport - road,,,, Prior expr in emergency- NA and Prior training expr- NA Last updated on 6/7/2017
Item No - 267 Name - VHF Sets Static Type - Specific Equipment Description - VHF Sets Static	Dept Name - Odisha Fire Service Addr - Daspalla Fire Station Contact - OIC, Daspalla FS Addr - Daspalla, Dist- Nayagrh Tel.No - 06757-220101,, Mobile - 9861392051 Fax - Email-	Nos/Quantity Available - 1Nos Item Location - Daspalla Fire Station, Daspalla Available Time - January to December Source - Govt Operator Available- yes Transport - road,,,, Prior expr in emergency- NA and Prior training expr- NA Last updated on 6/7/2017
Item No - 267 Name - VHF Sets Static Type - Specific Equipment Description - VHF Sets Static	Dept Name - Odisha Fire Service Addr - Nayagarh Fire Station, Nayagarh Contact - Asst. Fire Officer, Nayagarh Fire Station, Nayagarh Addr - At/Po/Dist- Nayagarh Tel.No - 06753-252101,, Mobile - 7735088402 Fax - Email-	Nos/Quantity Available - 2Nos Item Location - Nayagarh Fire Station, Nayagarh Available Time - January to December Source - Govt Operator Available- yes Transport - road,,,, Prior expr in emergency- NA and Prior training expr- NA Last updated on 6/7/2017
Item No - 267 Name - VHF Sets Static Type - Specific Equipment Description - VHF Sets Static	Dept Name - Odisha Fire Service Addr - DNayagarh fire Station, Nayagarh, Dist- Nayagarh Contact - Asst. Station Officer, Gania FS Addr - At- Bijayanagar, Po- Belapada, Dist- Nayagarh Tel.No - 06753-226101,, Mobile - 8093690847 Fax - Email-	Nos/Quantity Available - 2Sets Item Location - Gania Fire Station, Gania Available Time - January to December Source - Govt Operator Available- yes Transport - road,,,, Prior expr in emergency- NA and Prior training expr- NA Data entered on 7/14/2015

Item No - 267 Name - VHF Sets Static Type - Specific Equipment Description - VHF Sets Static	Dept Name - Odisha Fire Service Addr - Bhapur Fire Station Contact - Asst. Station Officer, Bhapur FS Addr - At/ Po- Bhapur, Dist- Nayagarh Tel.No - 06757-238101,, Mobile - 9438720153 Fax - Email-	Nos/Quantity Available - 1Nos Item Location - Bhapur fire Station, Bhapur Available Time - January to December Source - Govt Operator Available- yes Transport - road,,,, Prior expr in emergency- NA and Prior training expr- NA Last updated on 6/7/2017
Item No - 267 Name - VHF Sets Static Type - Specific Equipment Description - Communication	Dept Name - Forest & Environment Addr - DFO, Mahanadi Wildlife, Nayagarh Contact - Divisional Forest Officer Addr - Nayagarh Tel.No - 06753-253971,06753-254015, Mobile - 9437202000 Fax - 06753-253971 Email- mahanadiwl.dfo@gmail.com	Nos/Quantity Available - 21Nos Item Location - Nayagarh Available Time - January to December Source - Govt Operator Available- NA Transport - ,,,,NA Prior expr in emergency- NA and Prior training expr- NA Last updated on 6/7/2017
Item No - 268 Name - VHF Sets Mobile Type - Specific Equipment Description - Communication	Dept Name - Forest & Environment Addr - DFO, Mahanadi Wildlife, Nayagarh Contact - Divisional Forest Officer Addr - Nayagarh Tel.No - 06753-253971,06753-254015, Mobile - 9437202000 Fax - 06753-253971 Email- mahanadiwl.dfo@gmail.com	Nos/Quantity Available - 02Nos Item Location - Nayagarh Available Time - January to December Source - Govt Operator Available- NA Transport - ,,,,NA Prior expr in emergency- NA and Prior training expr- NA Last updated on 6/7/2017
Item No - 268 Name - VHF Sets Mobile Type - Specific Equipment Description - VHF Sets Mobile	Dept Name - Odisha Fire Service Addr - Bhapur Fire Station, Bhapur Contact - Asst. Station Officer, Bhapur FS Addr - At/ Po- Bhapur, Dist- Nayagarh Tel.No - 06757-238101,, Mobile - 9438720153 Fax - Email-	Nos/Quantity Available - 2Nos Item Location - Bhapur Fire Station, Bhapur Available Time - January to December Source - Govt Operator Available- yes Transport - road,,,, Prior expr in emergency- NA and Prior training expr- NA Last updated on 6/7/2017
Item No - 268 Name - VHF Sets Mobile Type - Specific Equipment Description - VHF Sets Mobile	Dept Name - Odisha Fire Service Addr - Gania Fire Station, Gania Contact - Asst. Station Officer, Gania FS Addr - Gania, Dist- Nayagarh Tel.No - 06753-226101,, Mobile - 8093690847 Fax - Email-	Nos/Quantity Available - 2Sets Item Location - Gania Fire Station, Gania Available Time - January to December Source - Govt Operator Available- yes Transport - road,,,, Prior expr in emergency- NA and Prior training expr- NA Last updated on 6/7/2017
Item No - 268 Name - VHF Sets Mobile Type - Specific Equipment Description - VHF Sets Mobile	Dept Name - Odisha Fire Service Addr - Nayagarh Fire Station, Nayagarh Contact - Asst. Fire Officer, Nayagarh Fire Station, Nayagarh Addr - At/Po/Dist- Nayagarh Tel.No - 06753-252101,, Mobile - 7735088402 Fax - Email-	Nos/Quantity Available - 2Nos Item Location - Nayagarh Fire Station, Nayagarh Available Time - January to December Source - Govt Operator Available- yes Transport - road,,,, Prior expr in emergency- NA and Prior training expr- NA Last updated on 6/7/2017
Item No - 268 Name - VHF Sets Mobile Type - Specific Equipment Description - VHF Sets Mobile	Dept Name - Odisha Fire Service Addr - Daspalla Fire Station, Daspalla Contact - OIC, Daspalla FS Addr - Daspalla, Dist- Nayagrh Tel.No - 06757-220101,, Mobile - 9861392051 Fax - Email-	Nos/Quantity Available - 2Nos Item Location - Daspalla Fire Station, Daspalla Available Time - January to December Source - Govt Operator Available- yes Transport - road,,,, Prior expr in emergency- NA and Prior training expr- NA Last updated on 6/7/2017
Item No - 271 Name - Walkie Talkie Sets Type - Specific Equipment Description - Walkie Talkie Sets	Dept Name - Odisha Fire Service Addr - Nayagarh Fire Station, Nayagarh Contact - Asst. Fire Officer, Nayagarh Fire Station, Nayagarh Addr - At/Po/Dist- Nayagarh Tel.No - 06753-252101,, Mobile - 7735088402 Fax -	Nos/Quantity Available - 2Nos Item Location - Nayagarh Fire Station, Nayagarh Available Time - January to December Source - Govt Operator Available- yes Transport - road,,,, Prior expr in emergency- NA and Prior training expr- NA

	Email-	Last updated on 6/7/2017
Item No - 271 Name - Walkie Talkie Sets Type - Specific Equipment Description - Walkie Talkie Sets	Dept Name - Odisha Fire Service Addr - Gania Fire Station, Gania Contact - Asst. Station Officer, Gania FS Addr - Gania, Dist- Nayagarh Tel.No - 06753-226101,, Mobile - 8093690847 Fax - Email-	Nos/Quantity Available - 2Nos Item Location - Gania Fire Station, Gania Available Time - January to December Source - Govt Operator Available- yes Transport - road,,,, Prior expr in emergency- NA and Prior training expr- NA Last updated on 6/7/2017
Item No - 271 Name - Walkie Talkie Sets Type - Specific Equipment Description - Commiunication	Dept Name - Forest & Enviornment Addr - DFO, Mahanadi Wildlife, Nayagarh Contact - Divisional Forest Officer Addr - Nayagarh Tel.No - 06753-253971,06753-254015, Mobile - 9437202000 Fax - 06753-253971 Email- mahanadiwl.dfo@gmail.com	Nos/Quantity Available - 10Nos Item Location - Nayagarh Available Time - January to December Source - Govt Operator Available- NA Transport - ,,,,NA Prior expr in emergency- NA and Prior training expr- NA Last updated on 6/7/2017
Item No - 278 Name - GPS Hand Sets Type - Specific Equipment Description - Communication	Dept Name - Forest & Enviornment Addr - DFO, Mahanadi Wildlife, Nayagarh Contact - Divisional Forest Officer Addr - Nayagarh Tel.No - 06753-253971,06753-254015, Mobile - 9437202000 Fax - 06753-253971 Email- mahanadiwl.dfo@gmail.com	Nos/Quantity Available - 04Nos Item Location - Nayagarh Available Time - January to December Source - Govt Operator Available- NA Transport - ,,,,NA Prior expr in emergency- NA and Prior training expr- NA Last updated on 6/7/2017
Item No - 278 Name - GPS Hand Sets Type - Specific Equipment Description - Communication	Dept Name - Forest & Enviornment Addr - DFO, Mahanadi Wildlife, Nayagarh Contact - Divisional Forest Officer Addr - Nayagarh Tel.No - 06753-253971,06753-254015, Mobile - 9437202000 Fax - 06753-253971 Email- mahanadiwl.dfo@gmail.com	Nos/Quantity Available - 04Nos Item Location - Nayagarh Available Time - January to December Source - Govt Operator Available- NA Transport - ,,,,NA Prior expr in emergency- NA and Prior training expr- NA Last updated on 6/7/2017
Item No - 278 Name - GPS Hand Sets Type - Specific Equipment Description - GPS Hand Sets	Dept Name - Water Resources Addr - RWSS, Division, Nayagarh Contact - Executive Engineer, RWSS, Divn, Nayagarh Addr - EE, RWSS, Nayagarh Tel.No - 06753-252569,, Mobile - 9438420150 Fax - Email-	Nos/Quantity Available - 3Nos Item Location - O/o- EE, RWSS, Nayagarh Available Time - January to December Source - Govt Operator Available- no Transport - ,,,,NA Prior expr in emergency- NA and Prior training expr- NA Last updated on 6/7/2017
Item No - 282 Name - Camera Digital Type - Specific Equipment Description - Canon	Dept Name - District Emergency Operation Centre, Nayagarh Addr - Collectorate, Nayagarh Contact - Dist. Emergency Officer Addr - DEOC, Nayagarh Tel.No - 06753-252978,06753-252977, Mobile - 8895569090 Email- deocnayagarh@gmail.com	Nos/Quantity Available - 01Nos Item Location - DEOC, Nayagarh Available Time - January to December Source - Govt Operator Available- no Transport - road,,,, Prior expr in emergency- NA and Prior training expr- NA Last updated on 6/7/2017
Item No - 282 Name - Camera Digital Type - Specific Equipment Description - Canon	Dept Name - Revenue & Disaster Management Department Addr - Tahasildar, Bhapur Contact - Tahasildar, Bhapur Addr - At/ PO- Bhapur, Dist- Nayagarh Tel.No - 06757-238122,, Mobile - 9437977416 Fax - Email- tahsil.bhapur@gmail.com	Nos/Quantity Available - 01Nos Item Location - Bhapur Tahasil Office Available Time - January to December Source - Govt Operator Available- no Transport - road,,,, Prior expr in emergency- NA and Prior training expr- NA Last updated on 6/7/2017

Item No - 282 Name - Camera Digital Type - Specific Equipment Description - Canon	Dept Name - Revenue & Disaster Management Department Addr - Tahasildar, Gania Contact - Tahasildar, Gania Addr - Gania, Dist- Nayagarh Tel.No - 06757-226075,, Mobile - 9437283864 Fax - Email- tahsil.bhapur@gmail.com	Nos/Quantity Available - 01Nos Item Location - Tahasil Office, Gania Available Time - January to December Source - Govt Operator Available- NA Transport - road,,,, Prior expr in emergency- NA and Prior training expr- NA Last updated on 6/7/2017
Item No - 282 Name - Camera Digital Type - Specific Equipment Description - Canon	Dept Name - Revenue & Disaster Management Department Addr - Tahasildar, Khandapada Contact - Tahasildar, Khandapada Addr - Khandapada, Nayagarh Tel.No - 06757-230023,, Mobile - 9437313919 Fax - Email- tahsil.khpd@gmail.com	Nos/Quantity Available - 01Nos Item Location - Tahasil Office, Khandapada Available Time - January to December Source - Govt Operator Available- no Transport - road,,,, Prior expr in emergency- NA and Prior training expr- NA Last updated on 6/7/2017
Item No - 314 Name - Plastic drums Type - Specific Equipment Description - Plastic drums	Dept Name - Odisha Fire Service Addr - Bhapur Fire Station Contact - Asst. Station Officer, Bhapur FS Addr - At/ Po- Bhapur, Dist- Nayagarh Tel.No - 06757-238101,, Mobile - 9438720153 Fax - Email-	Nos/Quantity Available - 2Nos Item Location - Bhapur fire Station, Bhapur Available Time - January to December Source - Govt Operator Available- NA Transport - road,,,, Prior expr in emergency- NA and Prior training expr- NA Last updated on 6/7/2017
Item No - 328 Name - Rope ladder Type - Specific Equipment Description - Rope ladder	Dept Name - Odisha Fire Service Addr - Gania Fire Station, Gania Contact - Asst. Station Officer, Gania FS Addr - At- Bijayanagar, Po- Belapada, Dist- Nayagarh Tel.No - 06753-226101,, Mobile - 8093690847 Fax - Email-	Nos/Quantity Available - 1Nos Item Location - Gania Fire Station, Gania Available Time - January to December Source - Govt Operator Available- yes Transport - road,,,, Prior expr in emergency- NA and Prior training expr- NA Last updated on 6/7/2017
Item No - 328 Name - Rope ladder Type - Specific Equipment Description - Rope ladder	Dept Name - Odisha Fire Service Addr - Bhapur Fire Station, Bhapur Contact - Asst. Station Officer, Bhapur FS Addr - At/ Po- Bhapur, Dist- Nayagarh Tel.No - 06757-238101,, Mobile - 9438720153 Fax - Email-	Nos/Quantity Available - 1Nos Item Location - Bhapur fire Station, Bhapur Available Time - January to December Source - Govt Operator Available- yes Transport - road,,,, Prior expr in emergency- NA and Prior training expr- NA Last updated on 6/7/2017
Item No - 328 Name - Rope ladder Type - Specific Equipment Description - Rope ladder	Dept Name - Odisha Fire Service Addr - Daspalla Fire Station, Daspalla Contact - OIC, Daspalla FS Addr - Daspalla, Dist- Nayagrh Tel.No - 06757-220101,, Mobile - 9861392051 Fax - Email-	Nos/Quantity Available - 1Nos Item Location - Daspalla Fire Station, Daspalla Available Time - January to December Source - Govt Operator Available- NA Transport - ,,,NA Prior expr in emergency- NA and Prior training expr- NA Last updated on 6/7/2017
Item No - 328 Name - Rope ladder Type - Specific Equipment Description - Rope ladder	Dept Name - Odisha Fire Service Addr - Nayagarh Fire Station, Nayagarh Contact - Asst. Fire Officer, Nayagarh Fire Station, Nayagarh Addr - At/Po/Dist- Nayagarh Tel.No - 06753-252101,, Mobile - 7735088402 Fax - Email-	Nos/Quantity Available - 1Nos Item Location - Nayagarh Fire Station, Nayagarh Available Time - January to December Source - Govt Operator Available- yes Transport - road,,,, Prior expr in emergency- NA and Prior training expr- NA Last updated on 6/7/2017

Item No - 329 Name - Aluminum ladder Type - Specific Equipment Description - Aluminum ladder	Dept Name - Odisha Fire Service Addr - Nayagarh Fire Station, Nayagarh Contact - Asst. Fire Officer, Nayagarh Fire Station, Nayagarh Addr - At/Po/Dist- Nayagarh Tel.No - 06753-252101,, Mobile - 7735088402 Fax - Email-	Nos/Quantity Available - 3Nos Item Location - Nayagarh Fire Station, Nayagarh Available Time - January to December Source - Govt Operator Available- yes Transport - road,,,, Prior expr in emergency- NA and Prior training expr- NA Last updated on 6/7/2017
Item No - 329 Name - Aluminum ladder Type - Specific Equipment Description - Aluminum ladder	Dept Name - Odisha Fire Service Addr - Daspalla Fire Station, Daspalla Contact - OIC, Daspalla FS Addr - Daspalla, Dist- Nayagrh Tel.No - 06757-220101,, Mobile - 9861392051 Fax - Email-	Nos/Quantity Available - 2Nos Item Location - Daspalla Fire Station, Daspalla Available Time - January to December Source - Govt Operator Available- NA Transport - road,,,, Prior expr in emergency- NA and Prior training expr- NA Last updated on 6/7/2017
Item No - 329 Name - Aluminum ladder Type - Specific Equipment Description - Aluminum ladder	Dept Name - Odisha Fire Service Addr - Bhapur Fire Station, Bhapur Contact - Asst. Station Officer, Bhapur FS Addr - At/ Po- Bhapur, Dist- Nayagarh Tel.No - 06757-238101,, Mobile - 9438720153 Fax - Email-	Nos/Quantity Available - 1Nos Item Location - Bhapur fire Station, Bhapur Available Time - January to December Source - Govt Operator Available- yes Transport - road,,,, Prior expr in emergency- NA and Prior training expr- NA Last updated on 6/7/2017
Item No - 329 Name - Aluminum ladder Type - Specific Equipment Description - Aluminum ladder	Dept Name - Odisha Fire Service Addr - Gania Fire Station, Gania Contact - Asst. Station Officer, Gania FS Addr - At- Bijayanagar, Po- Belapada, Dist- Nayagarh Tel.No - 06753-226101,, Mobile - 8093690847 Fax - Email-	Nos/Quantity Available - 1Nos Item Location - Gania Fire Station, Gania Available Time - January to December Source - Govt Operator Available- yes Transport - road,,,, Prior expr in emergency- NA and Prior training expr- NA Last updated on 6/7/2017
Item No - 330 Name - Shovel Type - Specific Equipment Description - Shovel	Dept Name - Odisha Fire Service Addr - Gania Fire Station, Gania Contact - Asst. Station Officer, Gania FS Addr - At- Bijayanagar, Po- Belapada, Dist- Nayagarh Tel.No - 06753-226101,, Mobile - 8093690847 Fax - Email-	Nos/Quantity Available - 1Nos Item Location - Gania Fire Station, Gania Available Time - January to December Source - Govt Operator Available- yes Transport - road,,,, Prior expr in emergency- NA and Prior training expr- NA Last updated on 6/7/2017
Item No - 330 Name - Shovel Type - Specific Equipment Description - Shovel	Dept Name - Odisha Fire Service Addr - Bhapur Fire Station, Bhapur Contact - Asst. Station Officer, Bhapur FS Addr - At/ Po- Bhapur, Dist- Nayagarh Tel.No - 06557238101,, Mobile - 9438720153 Fax - Email-	Nos/Quantity Available - 1Nos Item Location - Bhapur Fire Station, Bhapur Available Time - January to December Source - Govt Operator Available- yes Transport - road,,,, Prior expr in emergency- NA and Prior training expr- NA Last updated on 6/7/2017
Item No - 330 Name - Shovel Type - Specific Equipment Description - Shovel	Dept Name - Odisha Fire Service Addr - Daspalla Fire Station, Daspalla Contact - OIC, Daspalla FS Addr - Daspalla, Dist- Nayagrh Tel.No - 06757-220101,, Mobile - 9861392051 Fax - Email-	Nos/Quantity Available - 3Nos Item Location - Daspalla Fire Station, Daspalla Available Time - January to December Source - Govt Operator Available- yes Transport - road,,,, Prior expr in emergency- NA and Prior training expr- NA Last updated on 6/7/2017
Item No - 330 Name - Shovel Type - Specific Equipment Description - Shovel	Dept Name - Odisha Fire Service Addr - Nayagarh Fire Station, Nayagarh Contact - Asst. Fire Officer, Nayagarh Fire Station, Nayagarh Addr - At/Po/Dist- Nayagarh Tel.No - 06753-252101,, Mobile - 7735088402 Fax -	Nos/Quantity Available - 2Nos Item Location - Nayagarh Fire Station, Nayagarh Available Time - January to December Source - Govt Operator Available- yes Transport - road,,,, Prior expr in emergency- NA and Prior training expr- NA

	Email-	Last updated on 6/7/2017
Item No - 331 Name - Spade Type - Specific Equipment Description - Spade	Dept Name - Odisha Fire Service Addr - Nayagarh Fire Station, Nayagarh Contact - Asst. Fire Officer, Nayagarh Fire Station, Nayagarh Addr - At/Po/Dist- Nayagarh Tel.No - 06753-252101,, Mobile - 7735088402 Fax - Email-	Nos/Quantity Available - 2Nos Item Location - Nayagarh Fire Station, Nayagarh Available Time - January to December Source - Govt Operator Available- yes Transport - road,,,, Prior expr in emergency- NA and Prior training expr- NA Last updated on 6/7/2017
Item No - 331 Name - Spade Type - Specific Equipment Description - Spade	Dept Name - Odisha Fire Service Addr - Daspalla fire Station, Daspalla Contact - OIC, Daspalla FS Addr - Daspalla, Dist- Nayagrh Tel.No - 06757-220101,, Mobile - 9861392051 Fax - Email-	Nos/Quantity Available - 2Nos Item Location - Daspalla Fire Station, Daspalla Available Time - January to December Source - Govt Operator Available- yes Transport - road,,,, Prior expr in emergency- NA and Prior training expr- NA Last updated on 6/7/2017
Item No - 331 Name - Spade Type - Specific Equipment Description - Spade	Dept Name - Odisha Fire Service Addr - Gania Fire Station, Gania Contact - Asst. Station Officer, Gania FS Addr - At- Bijayanagar, Po- Belapada, Dist- Nayagarh Tel.No - 06753-226101,, Mobile - 8093690847 Fax - Email-	Nos/Quantity Available - 1Nos Item Location - Gania Fire Station, Gania Available Time - January to December Source - Govt Operator Available- yes Transport - road,,,, Prior expr in emergency- NA and Prior training expr- NA Last updated on 6/7/2017
Item No - 332 Name - Crow bar Type - Specific Equipment Description - Crow bar	Dept Name - Odisha Fire Service Addr - Gania Fire Station, Gania Contact - Asst. Station Officer, Gania FS Addr - At- Bijayanagar, Po- Belapada, Dist- Nayagarh Tel.No - 06753-226101,, Mobile - 8093690847 Fax - Email-	Nos/Quantity Available - 1Nos Item Location - Gania Fire Station, Gania Available Time - January to December Source - Govt Operator Available- yes Transport - road,,,, Prior expr in emergency- NA and Prior training expr- NA Last updated on 6/7/2017
Item No - 332 Name - Crow bar Type - Specific Equipment Description - Crow bar	Dept Name - Odisha Fire Service Addr - Daspalla Fire Station, Daspalla Contact - OIC, Daspalla FS Addr - Daspalla, Dist- Nayagrh Tel.No - 06757-220101,, Mobile - 9861392051 Fax - Email-	Nos/Quantity Available - 2Nos Item Location - Daspalla Fire Station, Daspalla Available Time - January to December Source - Govt Operator Available- yes Transport - road,,,, Prior expr in emergency- NA and Prior training expr- NA Last updated on 6/7/2017
Item No - 332 Name - Crow bar Type - Specific Equipment Description - Crow bar	Dept Name - Odisha Fire Service Addr - Nayagarh Fire Station, Nayagarh Contact - Asst. Fire Officer, Nayagarh Fire Station, Nayagarh Addr - At/Po/Dist- Nayagarh Tel.No - 06753-252101,, Mobile - 7735088402 Fax - Email-	Nos/Quantity Available - 2Nos Item Location - Nayagarh Fire Station, Nayagarh Available Time - January to December Source - Govt Operator Available- yes Transport - road,,,, Prior expr in emergency- NA and Prior training expr- NA Last updated on 6/7/2017
Item No - 332 Name - Crow bar Type - Specific Equipment Description - Crow bar	Dept Name - Odisha Fire Service Addr - Bhapur Fire Station, Bhapur Contact - Asst. Station Officer, Bhapur FS Addr - At/ Po- Bhapur, Dist- Nayagarh Tel.No - 06757-238101,, Mobile - 9438720153 Email-	Nos/Quantity Available - 1Nos Item Location - Bhapur Fire Station, Bhapur Available Time - January to December Source - Govt Operator Available- yes Transport - road,,,, Prior expr in emergency- NA and Prior training expr- NA Last updated on 6/7/2017

Item No - 334 Name - Helmet Type - Specific Equipment Description - Helmet	Dept Name - Odisha Fire Service Addr - Bhapur Fire Station, Bhapur Contact - Asst. Station Officer, Bhapur FS Addr - At/ Po- Bhapur, Dist- Nayagarh Tel.No - 06757-238101,, Mobile - 9438720153 Fax - Email-	Nos/Quantity Available - 6Nos Item Location - Bhapur Fire Station, Bhapur Available Time - January to December Source - Govt Operator Available- yes Transport - road,,,, Prior expr in emergency- NA and Prior training expr- NA Last updated on 6/7/2017
Item No - 334 Name - Helmet Type - Specific Equipment Description - Helmet	Dept Name - Water Resources Addr - Executive Engineer, Irrigation Divn, Nayagarh Contact - Tahasildar Addr - Tel.No - 06753-252254,, Mobile - 9437091192 Fax - Email- eenidivn@gmail.com	Nos/Quantity Available - 28Nos Item Location - Nayagarh Available Time - January to December Source - Govt Operator Available- NA Transport - road,,,, Prior expr in emergency- NA and Prior training expr- NA Data entered on 6/7/2017
Item No - 334 Name - Helmet Type - Specific Equipment Description - Helmet	Dept Name - Odisha Fire Service Addr - Nayagarh Fire Station, Nayagarh Contact - Asst. Fire Officer, Nayagarh Fire Station, Nayagarh Addr - At/Po/Dist- Nayagarh Tel.No - 06753-252101,, Mobile - 7735088402 Fax - Email-	Nos/Quantity Available - 4Nos Item Location - Nayagarh Fire Station, Nayagarh Available Time - January to December Source - Govt Operator Available- yes Transport - road,,,, Prior expr in emergency- NA and Prior training expr- NA Last updated on 6/7/2017
Item No - 334 Name - Helmet Type - Specific Equipment Description - Helmet	Dept Name - Odisha Fire Service Addr - Daspalla Fire Station, Daspalla Contact - OIC, Daspalla FS Addr - Daspalla, Dist- Nayagr Tel.No - 06757-220101,, Mobile - 9861392051 Fax - Email-	Nos/Quantity Available - 6Nos Item Location - Daspalla Fire Station, Daspalla Available Time - January to December Source - Govt Operator Available- NA Transport - road,,,, Prior expr in emergency- NA and Prior training expr- NA Last updated on 6/7/2017
Item No - 334 Name - Helmet Type - Specific Equipment Description - Helmet	Dept Name - Odisha Fire Service Addr - Daspalla Fire Station, Daspalla, Dist- Nayagarh Contact - OIC, Daspalla FS Addr - Daspalla, Dist- Nayagr Tel.No - 06757-220101,, Mobile - 9861392051 Fax - Email-	Nos/Quantity Available - 6Nos Item Location - Daspalla Fire Station, Daspalla Available Time - January to December Source - Govt Operator Available- NA Transport - road,,,, Prior expr in emergency- NA and Prior training expr- NA Last updated on 6/7/2017
Item No - 334 Name - Helmet Type - Specific Equipment Description - Helmet	Dept Name - Odisha Fire Service Addr - Gania Fire Station, Gania Contact - Asst. Station Officer, Gania FS Addr - At- Bijayanagar, Po- Belapada, Dist- Nayagarh Tel.No - 06753-226101,, Mobile - 8093690847 Fax - Email-	Nos/Quantity Available - 6Nos Item Location - Gania Fire Station, Gania Available Time - January to December Source - Govt Operator Available- yes Transport - road,,,, Prior expr in emergency- NA and Prior training expr- NA Last updated on 6/7/2017
Item No - 336 Name - Pick axe Type - Specific Equipment Description - Pick axe	Dept Name - Odisha Fire Service Addr - Bhapur Fire Station, Bhapur Contact - Asst. Station Officer, Bhapur FS Addr - At/ Po- Bhapur, Dist- Nayagarh Tel.No - 06757-238101,, Mobile - 9438720153 Fax - Email-	Nos/Quantity Available - 1Nos Item Location - Bhapur Fire Station, Bhapur Available Time - January to December Source - Govt Operator Available- yes Transport - road,,,, Prior expr in emergency- NA and Prior training expr- NA Last updated on 6/7/2017

Item No - 336 Name - Pick axe Type - Specific Equipment Description - Pick axe	Dept Name - Odisha Fire Service Addr - Daspalla fire Station, Daspalla Contact - OIC, Daspalla FS Addr - Daspalla, Dist- Nayagr Tel.No - 06757-220101,, Mobile - 9861392051 Fax - Email-	Nos/Quantity Available - 2Nos Item Location - Daspalla Fire Station, Daspalla Available Time - January to December Source - Govt Operator Available- yes Transport - road,,,, Prior expr in emergency- NA and Prior training expr- NA Last updated on 6/7/2017
Item No - 336 Name - Pick axe Type - Specific Equipment Description - Pick axe	Dept Name - Odisha Fire Service Addr - Nayagarh Fire Station, Nayagarhist- Nayagarh Contact - Asst. Fire Officer, Nayagarh Fire Station, Nayagar Addr - At/Po/Dist- Nayagarh Tel.No - 06753-252101,, Mobile - 7735088402	Nos/Quantity Available - 2Nos Item Location - Nayagarh Fire Station, Nayagarh Available Time - January to December Source - Govt Operator Available- yes Transport - road,,,, Prior expr in emergency- NA and Prior training expr- NA Last updated on 6/7/2017
Item No - 337 Name - Axe Type - Specific Equipment Description - Axe	Dept Name - Odisha Fire Service Addr - Gania Fire Station, Gania Contact - Asst. Station Officer, Gania FS Addr - At- Bijayanagar, Po- Belapada, Dist- Nayagarh Tel.No - 06753-226101,, Mobile - 8093690847 Fax - Email-	Nos/Quantity Available - 100Nos Item Location - Gania Fire Station, Gania Available Time - January to December Source - Govt Operator Available- yes Transport - road,,,, Prior expr in emergency- NA and Prior training expr- NA Last updated on 6/7/2017
Item No - 337 Name - Axe Type - Specific Equipment Description - Axe	Dept Name - Odisha Fire Service Addr - Bhapur Fire Station, Bhapur Contact - Asst. Station Officer, Bhapur FS Addr - At/ Po- Bhapur, Dist- Nayagarh Tel.No - 06757-238101,, Mobile - 9438720153 Fax - Email-	Nos/Quantity Available - 1Nos Item Location - Bhapur Fire Station, Bhapur Available Time - January to December Source - Govt Operator Available- yes Transport - road,,,, Prior expr in emergency- NA and Prior training expr- NA Last updated on 6/7/2017
Item No - 339 Name - Hacksaw Type - Specific Equipment Description - Hacksaw	Dept Name - Odisha Fire Service Addr - Nayagarh Fire Station, Nayagarh Contact - Asst. Fire Officer, Nayagarh Fire Station, Nayagar Addr - At/Po/Dist- Nayagarh Tel.No - 06753-252101,, Mobile - 7735088402 Fax - Email-	Nos/Quantity Available - 2Nos Item Location - Nayagarh Fire Station, Nayagarh Available Time - January to December Source - Govt Operator Available- yes Transport - road,,,, Prior expr in emergency- NA and Prior training expr- NA Last updated on 6/7/2017
Item No - 342 Name - Pump Type - Specific Equipment Description - Pump	Dept Name - Odisha Fire Service Addr - Daspalla fire Station, Daspalla Contact - OIC, Daspalla FS Addr - Daspalla, Dist- Nayagr Tel.No - 06757-220101,, Mobile - 9861392051 Fax - Email-	Nos/Quantity Available - 3Nos Item Location - Daspalla Fire Station, Daspalla Available Time - January to December Source - Govt Operator Available- yes Transport - road,,,, Prior expr in emergency- NA and Prior training expr- NA Last updated on 6/7/2017
Item No - 342 Name - Pump Type - Specific Equipment Description - Pump	Dept Name - Odisha Fire Service Addr - Nayagarh Fire Station, Nayagarh Contact - Asst. Fire Officer, Nayagarh Fire Station, Nayagar Addr - At/Po/Dist- Nayagarh Tel.No - 06753-252101,, Mobile - 7735088402 Fax - Email-	Nos/Quantity Available - 2Nos Item Location - Nayagarh Fire Station, Nayagarh Available Time - January to December Source - Govt Operator Available- yes Transport - road,,,, Prior expr in emergency- NA and Prior training expr- NA Last updated on 6/7/2017

Item No - 342 Name - Pump Type - Specific Equipment Description - Pump	Dept Name - Odisha Fire Service Addr - Gania Fire Station, Gania Contact - Asst. Station Officer, Gania FS Addr - At- Bijayanagar, Po- Belapada, Dist- Nayagarh Tel.No - 06753-226101,, Mobile - 8093690847 Fax - Email-	Nos/Quantity Available - 1Nos Item Location - Gania Fire Station, Gania Available Time - January to December Source - Govt Operator Available- yes Transport - road,,,, Prior expr in emergency- NA and Prior training expr- NA Last updated on 6/7/2017
Item No - 342 Name - Pump Type - Specific Equipment Description - Pump	Dept Name - Odisha Fire Service Addr - Bhapur Fire Station, Bhapur Contact - Asst. Station Officer, Bhapur FS Addr - At/ Po- Bhapur, Dist- Nayagarh Tel.No - 06757-238101,, Mobile - 9438720153 Fax - Email-	Nos/Quantity Available - 2Nos Item Location - Bhapur Fire Station, Bhapur Available Time - January to December Source - Govt Operator Available- yes Transport - road,,,, Prior expr in emergency- NA and Prior training expr- NA Last updated on 6/7/2017
Item No - 343 Name - Public Address System Type - Specific Equipment Description - Public Address System	Dept Name - Odisha Fire Service Addr - Bhapur Fire Station, Bhapur Contact - Asst. Station Officer, Bhapur FS Addr - At/ Po- Bhapur, Dist- Nayagarh Tel.No - 06757-238101,, Mobile - 9438720153 Fax - Email-	Nos/Quantity Available - 1Nos Item Location - Bhapur Fire Station, Bhapur Available Time - January to December Source - Govt Operator Available- yes Transport - road,,,, Prior expr in emergency- NA and Prior training expr- NA Last updated on 6/7/2017
Item No - 343 Name - Public Address System Type - Specific Equipment Description - Public Address System	Dept Name - Odisha Fire Service Addr - Nayagarh Fire Station, Nayagarh Contact - Asst. Fire Officer, Nayagarh Fire Station, Nayagarh Addr - At/Po/Dist- Nayagarh Tel.No - 06753-252101,, Mobile - 7735088402 Fax - Email-	Nos/Quantity Available - 3Nos Item Location - Nayagarh Fire Station, Nayagarh Available Time - January to December Source - Govt Operator Available- yes Transport - road,,,, Prior expr in emergency- NA and Prior training expr- NA Last updated on 6/7/2017
Item No - 345 Name - Lanterns Type - Specific Equipment Description - Lanterns	Dept Name - Odisha Fire Service Addr - Bhapur Fire Station, Bhapur Contact - Asst. Station Officer, Bhapur FS Addr - At/ Po- Bhapur, Dist- Nayagarh Tel.No - 06757-238101,, Mobile - 9438720153 Fax - Email-	Nos/Quantity Available - 2Nos Item Location - Bhapur Fire Station, Bhapur Available Time - January to December Source - Govt Operator Available- yes Transport - road,,,, Prior expr in emergency- NA and Prior training expr- NA Last updated on 6/7/2017
Item No - 345 Name - Lanterns Type - Specific Equipment Description - Lanterns	Dept Name - Odisha Fire Service Addr - Nayagarh Fire Station, Nayagarh Contact - Asst. Fire Officer, Nayagarh Fire Station, Nayagarh Addr - At/Po/Dist- Nayagarh Tel.No - 06753-252101,, Mobile - 7735088402 Fax - Email-	Nos/Quantity Available - 3Nos Item Location - Nayagarh Fire Station, Nayagarh Available Time - January to December Source - Govt Operator Available- yes Transport - road,,,, Prior expr in emergency- NA and Prior training expr- NA Last updated on 6/7/2017
Item No - 347 Name - Office building Type - Specific Equipment Description - Office building	Dept Name - Odisha Fire Service Addr - Nayagarh Fire Station, Nayagarh Contact - Asst. Fire Officer, Nayagarh Fire Station, Nayagarh Addr - At/Po/Dist- Nayagarh Tel.No - 06753-252101,, Mobile - 7735088402 Fax - Email-	Nos/Quantity Available - 1Nos Item Location - Nayagarh Fire Station, Nayagarh Available Time - January to December Source - Govt Operator Available- yes Transport - road,,,, Prior expr in emergency- NA and Prior training expr- NA Last updated on 6/7/2017

Item No - 347 Name - Office building Type - Specific Equipment Description - Office building	Dept Name - Odisha Fire Service Addr - Daspalla Fire Station, Daspalla Contact - OIC, Daspalla FS Addr - Daspalla, Dist- Nayagr Tel.No - 06757-220101,, Mobile - 9861392051 Fax - Email-	Nos/Quantity Available - 1Nos Item Location - Daspalla Fire Station, Daspalla Available Time - January to December Source - Govt Operator Available- NA Transport - ,,,,NA Prior expr in emergency- NA and Prior training expr- NA Last updated on 6/7/2017
Item No - 347 Name - Office building Type - Specific Equipment Description - Office building (Division, Sub- Division, Section)	Dept Name - Water Resources Addr - RWSS, Division, Nayagarh Contact - Executive Engineer, RWSS, Divn, Nayagarh Addr - O/o- EE, RWSS, Nayagarh Tel.No - 06753-252569,, Mobile - 9438420150 Fax - Email-	Nos/Quantity Available - 3Nos Item Location - O/o- EE, RWSS, Nayagarh Available Time - January to December Source - Govt Operator Available- NA Transport - ,,,,NA Prior expr in emergency- NA and Prior training expr- NA Last updated on 6/7/2017
Item No - 347 Name - Office building Type - Specific Equipment Description - Office building	Dept Name - Odisha Fire Service Addr - Bhapur Fire Station, Bhapur Contact - Asst. Station Officer, Bhapur FS Addr - At/ Po- Bhapur, Dist- Nayagarh Tel.No - 06757-238101,, Mobile - 9438720153 Fax -	Nos/Quantity Available - 1Nos Item Location - Bhapur Fire Station, Bhapur Available Time - January to December Source - Govt Operator Available- yes Transport - road,,,, Prior expr in emergency- NA and Prior training expr- NA Last updated on 6/7/2017
Item No - 347 Name - Office building Type - Specific Equipment Description - Shelter	Dept Name - Forest & Environment Addr - DFO, Mahanadi Wildlife, Nayagarh Contact - Divisional Forest Officer Addr - Nayagarh Tel.No - 06753-253971,06753- 254015, Mobile - 9437202000 Fax - 06753-253971 Email- mahanadiwl.dfo@gmail.com	Nos/Quantity Available - 01Nos Item Location - Nayagarh Available Time - January to December Source - Govt Operator Available- NA Transport - ,,,,NA Prior expr in emergency- NA and Prior training expr- NA Last updated on 6/7/2017
Item No - 354 Name - Hand Tool Set Type - Specific Equipment Description - Hand Tool Set	Dept Name - Odisha Fire Service Addr - Nayagarh Fire Station, Nayagarh Contact - Asst. Fire Officer, Nayagarh Fire Station, Nayagar Addr - At/Po/Dist- Nayagarh Tel.No - 06753-252101,, Mobile - 7735088402 Fax - Email-	Nos/Quantity Available - 4Nos Item Location - Nayagarh Fire Station, Nayagarh Available Time - January to December Source - Govt Operator Available- yes Transport - road,,,, Prior expr in emergency- NA and Prior training expr- NA Last updated on 6/7/2017
Item No - 356 Name - B.A.Set Type - Specific Equipment Description - B.A.Set	Dept Name - Odisha Fire Service Addr - Nayagarh Fire Station, Nayagarh Contact - Asst. Fire Officer, Nayagarh Fire Station, Nayagar Addr - At/Po/Dist- Nayagarh Tel.No - 06753-252101,, Mobile - 7735088402 Fax - Email-	Nos/Quantity Available - 2Nos Item Location - Nayagarh Fire Station, Nayagarh Available Time - January to December Source - Govt Operator Available- yes Transport - road,,,, Prior expr in emergency- NA and Prior training expr- NA Last updated on 6/7/2017
Item No - 357 Name - Rope Type - Specific Equipment Description - Rope	Dept Name - Odisha Fire Service Addr - Daspalla Fire Station, Daspalla Contact - OIC, Daspalla FS Addr - Daspalla, Dist- Nayagr Tel.No - 06757-220101,, Mobile - 9861392051 Fax - Email-	Nos/Quantity Available - 1Nos Item Location - Daspalla Fire Station, Daspalla Available Time - January to December Source - Govt Operator Available- yes Transport - road,,,, Prior expr in emergency- NA and Prior training expr- NA Last updated on 6/7/2017

Item No - 357 Name - Rope Type - Specific Equipment Description - Rope	Dept Name - Odisha Fire Service Addr - Nayagarh Fire Station, Nayagarh Contact - Asst. Fire Officer, Nayagarh Fire Station, Nayagar Addr - At/Po/Dist- Nayagarh Tel.No - 06753-252101,, Mobile - 7735088402 Fax - Email-	Nos/Quantity Available - 3Nos Item Location - Nayagarh Fire Station, Nayagarh Available Time - January to December Source - Govt Operator Available- yes Transport - road,,,, Prior expr in emergency- NA and Prior training expr- NA Last updated on 6/7/2017
Item No - 357 Name - Rope Type - Specific Equipment Description - Rope	Dept Name - Odisha Fire Service Addr - Gania Fire Station, Gania Contact - Asst. Station Officer, Gania FS Addr - At- Bijayanagar, Po- Belapada, Dist- Nayagarh Tel.No - 06753-226101,, Mobile - 8093690847 Fax - Email-	Nos/Quantity Available - 3Nos Item Location - Gania Fire Station, Gania Available Time - January to December Source - Govt Operator Available- yes Transport - road,,,, Prior expr in emergency- NA and Prior training expr- NA Last updated on 6/7/2017
Item No - 357 Name - Rope Type - Specific Equipment Description - Rope	Dept Name - Odisha Fire Service Addr - Bhapur Fire Station, Bhapur Contact - Asst. Station Officer, Bhapur FS Addr - At/ Po- Bhapur, Dist- Nayagarh Tel.No - 06757-238101,, Mobile - 9438720153 Fax - Email-	Nos/Quantity Available - 3Nos Item Location - Bhapur Fire Station, Bhapur Available Time - January to December Source - Govt Operator Available- yes Transport - road,,,, Prior expr in emergency- NA and Prior training expr- NA Last updated on 6/7/2017
Item No - 358 Name - Bucket Type - Specific Equipment Description - Bucket	Dept Name - Odisha Fire Service Addr - Bhapur Fire Station, Bhapur Contact - Asst. Station Officer, Bhapur FS Addr - At/ Po- Bhapur, Dist- Nayagarh Tel.No - 06757-238101,, Mobile - 9438720153 Fax - Email-	Nos/Quantity Available - 3Nos Item Location - Bhapur Fire Station, Bhapur Available Time - January to December Source - Govt Operator Available- yes Transport - road,,,, Prior expr in emergency- NA and Prior training expr- NA Last updated on 6/7/2017
Item No - 358 Name - Bucket Type - Specific Equipment Description - Bucket	Dept Name - Odisha Fire Service Addr - Gania Fire Station, Gania Contact - Asst. Station Officer, Gania FS Addr - At- Bijayanagar, Po- Belapada, Dist- Nayagarh Tel.No - 06753-226101,, Mobile - 8093690847 Fax - Email-	Nos/Quantity Available - 6Nos Item Location - Gania Fire Station, Gania Available Time - January to December Source - Govt Operator Available- yes Transport - road,,,, Prior expr in emergency- NA and Prior training expr- NA Last updated on 6/7/2017
Item No - 358 Name - Bucket Type - Specific Equipment Description - Bucket	Dept Name - Odisha Fire Service Addr - Nayagarh Fire Station, Nayagarh Contact - Asst. Fire Officer, Nayagarh Fire Station, Nayagar Addr - At/Po/Dist- Nayagarh Tel.No - 06753-252101,, Mobile - 7735088402 Fax - Email-	Nos/Quantity Available - 2Nos Item Location - Nayagarh Fire Station, Nayagarh Available Time - January to December Source - Govt Operator Available- yes Transport - road,,,, Prior expr in emergency- NA and Prior training expr- NA Last updated on 6/7/2017
Item No - 360 Name - Hose/hose fitting Type - Specific Equipment Description - Hose/hose fitting	Dept Name - Odisha Fire Service Addr - Nayagarh Fire Station, Nayagarh Contact - Asst. Fire Officer, Nayagarh Fire Station, Nayagar Addr - At/Po/Dist- Nayagarh Tel.No - 06753-252101,, Mobile - 7735088402 Fax - Email-	Nos/Quantity Available - 6Nos Item Location - Nayagarh Fire Station, Nayagarh Available Time - January to December Source - Govt Operator Available- yes Transport - road,,,, Prior expr in emergency- NA and Prior training expr- NA Last updated on 6/7/2017

Item No - 360 Name - Hose/hose fitting Type - Specific Equipment Description - Hose/hose fitting	Dept Name - Odisha Fire Service Addr - Bhapur Fire Station, Bhapur Contact - Asst. Station Officer, Bhapur FS Addr - At/ PO- Bhapur, Dist- Nayagarh Tel.No - 06757-238101,, Mobile - 9438720153 Fax - Email-	Nos/Quantity Available - 3Nos Item Location - Bhapur Fire Station, Bhapur Available Time - January to December Source - Govt Operator Available- yes Transport - road,,,, Prior expr in emergency- NA and Prior training expr- NA Last updated on 6/7/2017
Item No - 360 Name - Hose/hose fitting Type - Specific Equipment Description - Hose/hose fitting	Dept Name - Odisha Fire Service Addr - Gania Fire Station, Gania Contact - Asst. Station Officer, Gania FS Addr - At- Bijayanagar, Po- Belapada, Dist- Nayagarh Tel.No - 06753-226101,, Mobile - 8093690847	Nos/Quantity Available - 4Nos Item Location - Gania Fire Station, Gania Available Time - January to December Source - Govt Operator Available- yes Transport - road,,,, Prior expr in emergency- NA and Prior training expr- NA Last updated on 6/7/2017